

**PHASE 3 STOCKPILE CONFIRMATION SAMPLING
REPORT AND REQUEST FOR SOIL REUSE**

**Defense Fuel Support Point Norwalk
15306 Norwalk Boulevard
Norwalk, California 90650**

04-NDLA-007

Prepared For:



**Defense Logistics Agency
8725 John J. Kingman Avenue
Fort Belvoir, Virginia 22060-6222**

Prepared By:



1962 Freeman Avenue
Signal Hill, California 90755

September 3, 2015

Prepared By:

A handwritten signature in blue ink, appearing to read "Paul Parmentier".

for: Paul Parmentier, P.G. 3915
Principal Hydrogeologist

Reviewed By:

A handwritten signature in blue ink, appearing to read "Neil Irish".

Neil Irish, P.G. 5484
Principal Geologist

TABLE OF CONTENTS

	PAGE
LIST OF FIGURES	ii
LIST OF TABLES	ii
LIST OF APPENDICES	ii
1.0 INTRODUCTION	1-1
2.0 SOIL TREATMENT STOCKPILES	2-2
2.1.1 Stockpile Number 80002A.....	2-2
2.1.2 Stockpile Number 80002B.....	2-2
2.1.3 Stockpile Number 80002C.....	2-3
2.1.4 Stockpile Number 80002D.....	2-3
3.0 SUMMARY AND REQUEST FOR APPROVAL TO BACKFILL	3-4
4.0 REFERENCES	4-5

LIST OF FIGURES

- Figure 1 Site Location Map
Figure 2 Site Plan With Treatment Stockpile Locations

LIST OF TABLES

- Table 1 Revised Soil Cleanup Goals
Table 2 Confirmation Sample Analytical Results – Total Petroleum Hydrocarbons
Table 3 Confirmation Sample Analytical Results – Volatile Organic Compounds
Table 4 Summary of Treated Soil Stockpiles (Basin 80002)

LIST OF APPENDICES

- Appendix A Laboratory Report

1.0 INTRODUCTION

This report documents the handling and confirmation sampling of stockpiled soil associated with the soil excavation operations at the Defense Fuel Support Point (DFSP) Norwalk site located at 15306 Norwalk Boulevard, in Norwalk, California 90650 (Site; Figure 1). This *Phase 3 Stockpile Confirmation Sampling Report and Request for Soil Reuse* (Phase 3 Report) was prepared by The Source Group, Inc. (SGI), on behalf of the Defense Logistics Agency - Energy (DLA Energy). This report documents analytical results for confirmation soil samples collected from four stockpiles containing soil treated to remove petroleum hydrocarbons and volatile organic compounds (VOCs). The purpose of this report is to obtain approval for soil reuse from the Regional Water Quality Control Board (RWQCB). After RWQCB approval for reuse of clean soil, DLA Energy will submit to RWQCB reports on the backfilling of excavations to document where the reuse soil was used at the site.

The remediation of soil and groundwater and the removal of light non-aqueous phase liquids (LNAPL) has been on-going since 1995 and has resulted in the removal of the majority of the LNAPL from the shallow aquifer and the removal and destruction of thousands of pounds of hydrocarbons present in soil and groundwater using extractive and *in-situ* treatment methods. The primary sources of contamination (tanks and pipelines) associated with former DLA Energy operations have also been removed.

To implement additional source removal, DLA Energy proposed excavation of soil with on-site treatment. The soil removal and proposed confirmation sampling was proposed in SGI's *Soil Remediation Action Plan* (SGI, 2014), conditionally approved by the RWQCB on January 7, 2015. The soil excavation is also conducted following the South Coast Air Quality Management District (SCAQMD) site-specific soil excavation and treatment permits Nos. 566483 and 568793.

On June 15, 2015, SGI submitted to RWQCB a *Proposed Addendum to the Soil Cleanup Goals* (SGI, 2015c) to clarify the hydrocarbon ranges and include longer-chain hydrocarbons (with >C25 carbon chain) and RWQCB indicated that these updated cleanup goals are acceptable for the Site. The revised cleanup goals are summarized in Table 1.

The soil treatment, confirmation sampling and backfilling procedures for the site were presented in SGI's June 15, 2015, *Revised Field Sampling and Analysis Plan and Sampling Strategy* (SGI, 2015a) and the June 15, 2015, *Work Plan for VOC Analyses Results Validation* (SGI, 2015b).

Phase 1 included backfilling of excavations in the northeastern part of the site using clean soil piles, and this Phase 1 has been completed. Phase 2 consists of backfilling of excavation and handling of treated soil and clean soil piles, and the Phase 2 tasks have not been completed, pending logistics of soil management at the site.

When all site excavation has been completed, this Phase 3 Report will be incorporated by reference within a site-wide soil remediation completion report.

2.0 SOIL TREATMENT STOCKPILES

This section documents the condition of four stockpiles containing soil treated to remove hydrocarbons and VOCs. The origins, locations, volumes, confirmation sampling, and analytical results for each stockpile are described in this section.

2.1.1 Stockpile Number 80002A

This stockpile originated as hydrocarbon-impacted soil segregated during excavation of Excavation 4 in the northeastern part of the site, Excavation 13 in former Basin 80001, and Excavation 26 in former Basin 80008. This stockpile is located in the former Basin 80002 (Figure 2). Based upon survey data, Stockpile 80002A contains approximately 758 cubic yards of soil.

According to the sampling protocol for soil reuse as described in the June 15, 2015, *Revised Field Sampling and Analysis Plan and Strategy, Table 2, Sampling*, a total 35 samples were collected and analyzed. Analytical results for confirmation soil samples were as follows:

- Total petroleum hydrocarbons (TPH) as gasoline (C4-C12; strictest cleanup goal: 100 milligrams per kilogram [mg/kg]) were all non-detect (<0.50 mg/kg),
- TPH C13-C22 (strictest cleanup goal: 100 mg/kg) ranged from <10 to 310 mg/kg,
- TPH C23-C44 (strictest cleanup goal: 1,000 mg/kg) ranged from 13 to 920 mg/kg,
- The results of VOC analysis indicated minor concentrations of acetone and toluene, all below the strictest cleanup goals.

2.1.2 Stockpile Number 80002B

This stockpile originated as hydrocarbon-impacted soil segregated during excavation of Excavation EX-19 in former Basin 55004. This stockpile is located in the northwestern area the Site in former Basin 80002 (Figure 2). Based upon survey data, Stockpile 80002B contains approximately 760 cubic yards of soil.

According to the sampling protocol for soil reuse as described in the June 15, 2015, *Revised Field Sampling and Analysis Plan and Strategy, Table 2, Sampling*, a total of 35 samples were collected and analyzed. Analytical results for confirmation soil samples were as follows:

- Total petroleum hydrocarbons (TPH) as gasoline (C4-C12; strictest cleanup goal: 100 milligrams per kilogram [mg/kg]) were mostly non-detect (<0.50 mg/kg), with one sample concentration reported at 1.0 mg/kg,
- TPH C13-C22 (strictest cleanup goal: 100 mg/kg) were all non-detected,
- TPH C23-C44 (strictest cleanup goal: 1,000 mg/kg) ranged from <10 to 53 mg/kg,

- The results of VOC analysis indicated minor concentrations of acetone and carbon disulfide, all below the strictest cleanup goals.

2.1.3 Stockpile Number 80002C

This stockpile originated as hydrocarbon-impacted soil segregated during excavation of Excavation EX-19 in former Basin 55004. This stockpile is located in the northwestern area the Site in former Basin 80002 (Figure 2). Based upon survey data, Stockpile 80002C contains approximately 832 cubic yards of soil.

According to the sampling protocol for soil reuse as described in the June 15, 2015, *Revised Field Sampling and Analysis Plan and Strategy, Table 2, Sampling*, a total of 35 samples were collected and analyzed. Analytical results for confirmation soil samples were as follows:

- Total petroleum hydrocarbons (TPH) as gasoline (C4-C12; strictest cleanup goal: 100 milligrams per kilogram [mg/kg]) were mostly non-detect (<0.50 mg/kg), with three detected concentrations ranging up to 0.98 mg/kg,
- TPH C13-C22 (strictest cleanup goal: 100 mg/kg) ranged from <10 to 390 mg/kg,
- TPH C23-C44 (strictest cleanup goal: 1,000 mg/kg) ranged from <10 to 480 mg/kg,
- The results of VOC analysis indicated minor concentrations of acetone and carbon disulfide, all below the strictest cleanup goals.

2.1.4 Stockpile Number 80002D

This stockpile originated as hydrocarbon-impacted soil segregated during excavation of Excavation EX-19 in former Basin 55004. This stockpile is located in the northwestern area the Site in former Basin 80002 (Figure 2). Based upon survey data, Stockpile 80002D contains approximately 960 cubic yards of soil.

According to the sampling protocol for soil reuse as described in the June 15, 2015, *Revised Field Sampling and Analysis Plan and Strategy, Table 2, Sampling*, a total of 35 samples were collected and analyzed. Analytical results for confirmation soil samples were as follows:

- Total petroleum hydrocarbons (TPH) as gasoline (C4-C12; strictest cleanup goal: 100 milligrams per kilogram [mg/kg]) ranged from non-detect (<0.50 mg/kg) to 1,700 mg/kg,
- TPH C13-C22 (strictest cleanup goal: 100 mg/kg) ranged from <10 to 2,900 mg/kg,
- TPH C23-C44 (strictest cleanup goal: 1,000 mg/kg) ranged from <10 to 1,450 mg/kg,
- The results of VOC analysis indicated minor concentrations of acetone and trimethylbenzene below cleanup goals, and one sample with a concentration of TBA at 0.042 mg/kg, above the cleanup goal of 0.02 mg/kg.

3.0 SUMMARY AND REQUEST FOR APPROVAL TO BACKFILL

Stockpile confirmation sample results for samples collected from the stockpiles detailed in this report indicate that the soil, segregated from the stockpiles as described in Table 1, is suitable for reuse based upon the RWQCB-approved soil cleanup goals summarized in Table 1. A summary of stockpile volumes, confirmation sampling status, and reuse soil volumes is provided in Table 4.

Based on the results of confirmation sampling, DLA Energy requests that the RWQCB approve the use of the treated soil from stockpile numbers 80002A, 80002B, 80002C, and 80002D for backfilling at the Site.

4.0 REFERENCES

- The Source Group, Inc. 2014 *Soil Remedial Action Plan Defense Fuel Support Norwalk*. November 30.
- The Source Group, Inc. 2015 *Soil Management Plan: Treatment Cell Operation and Site Excavation Defense Fuel Support Norwalk*. February.
- The Source Group, Inc. 2015a *Revised Field Sampling and Analysis Plan and Sampling Strategy*. June 15.
- The Source Group, Inc. 2015b *Work Plan for VOC Analyses Results Validation*. June 15.
- The Source Group, Inc. 2015c. *Proposed Addendum to the Soil Cleanup Goals*. June 15

FIGURES

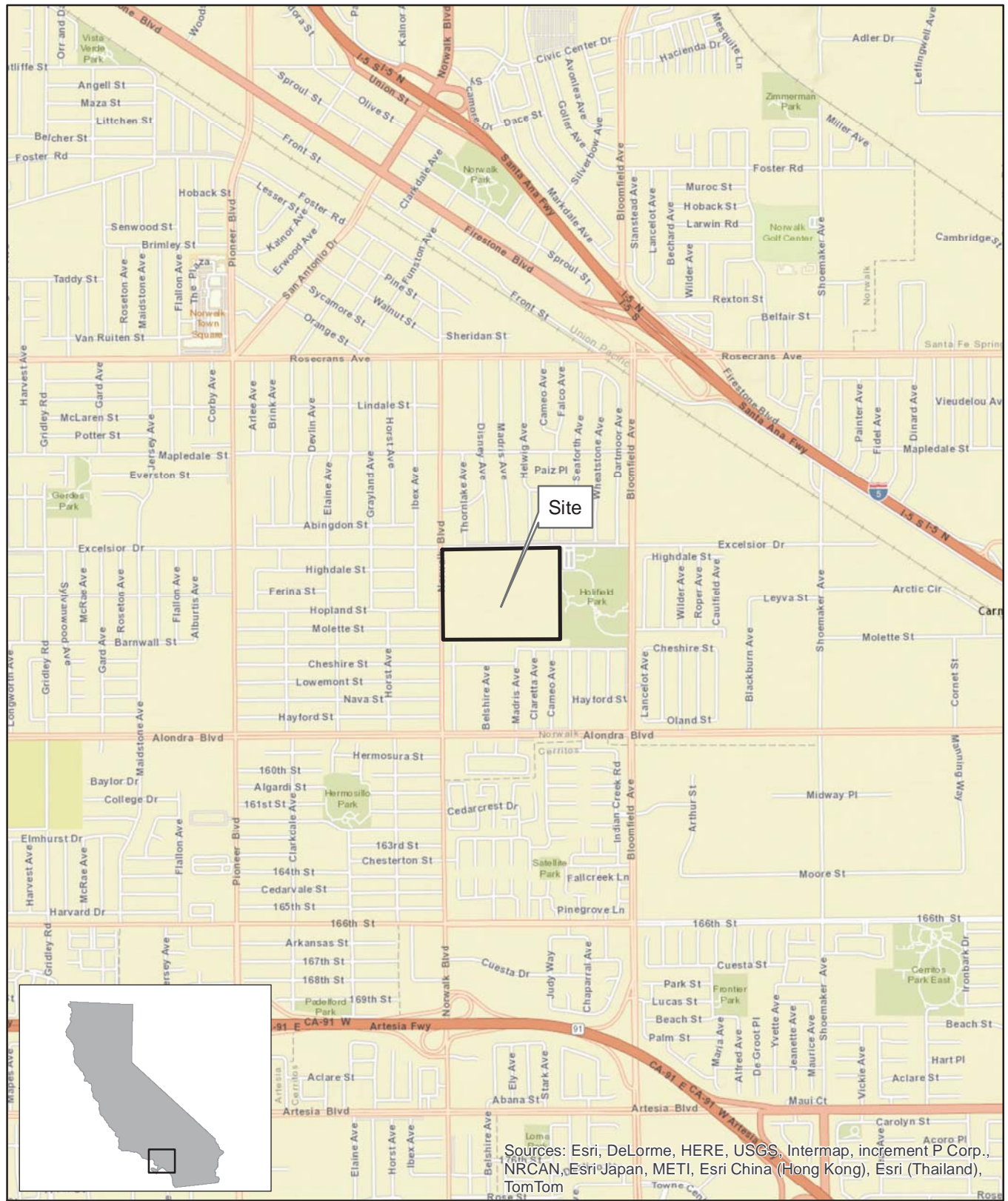

Sources: Esri, DeLorme, HERE, USGS, Intermap, increment P Corp., NRCAN, Esri Japan, METI, Esri China (Hong Kong), Esri (Thailand), TomTom

SOURCE:
ESRI 7.5 MINUTE TOPOGRAPHIC MAP.
<http://resources.esri.com/arcgisonline/services>

PROJECT NO.:	DATE:	DR. BY:	APP. BY:
04-NDLA-001	5/28/2014	JK	PP

SCALE= 1:24,000

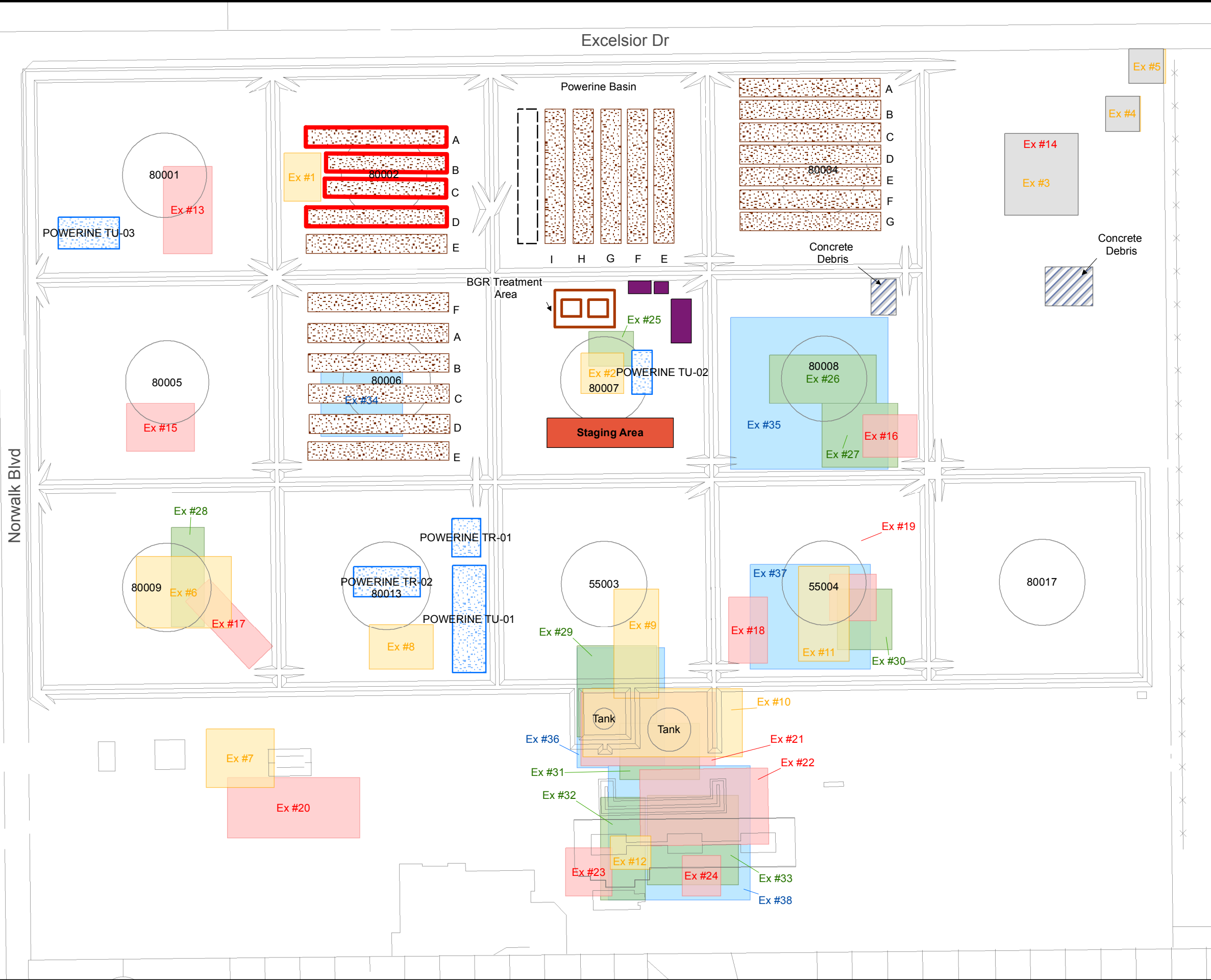

FIGURE
1

SGI THE SOURCE GROUP, INC.
environmental
1962 FREEMAN AVENUE
SIGNAL HILL, CA 90755
(562) 597-1055

**DEFENSE FUEL SUPPORT POINT
NORWALK**
15306 NORWALK BOULEVARD
NORWALK, CALIFORNIA

SITE LOCATION MAP



Legend

- Former Above Ground Storage Tanks
- DFSP Norwalk Border
- Backfilled Excavation
- EX # 11 Proposed Excavation 0-5ft
- EX # 14 Proposed Excavation 5-10ft
- EX # 27 Proposed Excavation 10-15ft
- EX # 38 Proposed Excavation 15-25ft
- Phase 3 Treatment Stock Piles in Basin 80002
- Staging Area with Soil
- Completed Treatment Row
- Treatment Row Under Construction
- Treated Soil Piles Ready to be Backfilled
- Operation Stockpile



DFSP Norwalk
15306 Norwalk Boulevard
Norwalk, California

Project Number:	Date:	Drawn By:	Approved By:
04-NDLA-007	09/02/2015	P. W	P. P

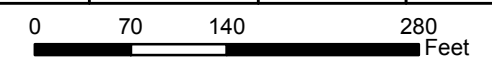

Site Plan With Treatment Stockpile Locations

SGI environmental
THE SOURCE GROUP, INC.
1962 Freeman Avenue
Signal Hill, CA 90755
(562) 597-1055

Figure
2

TABLES

TABLE 1
REVISED SOIL CLEANUP GOALS
 Defense Fuel Support Point Norwalk
 15306 Norwalk Boulevard, Norwalk, California 90650

	Cleanup Goals		
	Depth Below Ground Surface (feet)	0.5 - 5	>5
	Distance to Groundwater (feet)	>21	<21
TPH	Soil Cleanup TPH Goals (mg/kg)		
Carbon Range (C4-12)	500	100	
Carbon Range (C13-C22)	1,000	100	
Carbon Range (C23-C44)	10,000	1,000	
PETROLEUM VOCs	Soil Cleanup VOC Goals (mg/kg)		
Benzene (2012 approved goal)	0.013	0.011	
Ethylbenzene (2012 approved goal)	1.44	1.07	
Toluene (2012 approved goal)	0.444	0.356	
Xylenes (2012 approved goal)	3.77	2.76	
1,2,4-Trimethylbenzene (2012 approved goal)	1.8	0.12	
1,3,5-Trimethylbenzene (2012 approved goal)	1.77	0.118	
Isopropylbenzene (2012 approved goal)	4.78	0.303	
Naphthalene (2012 approved goal)	0.231	0.012	
n-Butylbenzene (2012 approved goal)	3.4	0.179	
n-Propylbenzene (2012 approved goal)	1.87	0.114	
p-Isopropyltoluene (2012 approved goal)	2.42	0.154	
sec-Butylbenzene (2012 approved goal)	2.22	0.129	
Styrene (2012 approved goal)	0.399	0.03	
tert-Butylbenzene (2012 approved goal)	1.78	0.11	
PETROLEUM RELATED VOCs	Soil Cleanup VOC Goals (mg/kg)		
1,2-Dibromoethane (EDB; Fuel Additive; Common Detection Limit Proposed)	0.005	0.005	
1,2-Dichloroethane (Fuel Additive; Common Detection Limit Proposed)	0.005	0.005	
Diisopropyl Ether (DIPE; 2012 approved goal)	0.424	0.212	
Methyl-tertiary-Butyl Ether (MTBE; Common Detection Limit Proposed)	0.005	0.005	
tertiary-Butyl Alcohol (TBA; Common Detection Limit Proposed)	0.02	0.02	
tertiary-Amyl Methyl Ether (TAME; Not listed in 2012 -Common Detection Limit Proposed)	0.005	0.005	
Ethyl-tertiary-Butyl Ether (ETBE; Not listed in 2012 -Common Detection Limit Proposed)	0.005	0.005	

TABLE 1
REVISED SOIL CLEANUP GOALS
 Defense Fuel Support Point Norwalk
 15306 Norwalk Boulevard, Norwalk, California 90650

	Cleanup Goals		
	Depth Below Ground Surface (feet)	0.5 - 5	>5
	Distance to Groundwater (feet)	>21	<21
NON-PETROLEUM RELATED VOCs	Soil Cleanup VOC Goals (mg/kg)		
Acetone (2012 approved goal)	0.994	1.28	
Carbon Disulfide	0.046	0.023	
2-Butanone (MEK), 2-Hexanone (MBK), 4-Methyl-2-pentanone (MIBK), and Methylene Chloride	0.05	0.05	
1,2-Dibromo-3-chloropropane and Hexachlorobutadiene	0.01	0.01	
All Other Volatile Organic Compounds (VOCs)	0.005	0.005	

TABLE 2
CONFIRMATION SAMPLE ANALYTICAL RESULTS-TOTAL PETROLEUM HYDROCARBONS
 Defense Fuel Support Point Norwalk
 15306 Norwalk Boulevard, Norwalk, California

Sample ID	Depth (ft bgs)	Date Sampled	Gasoline Range Organics (GRO) (mg/kg)	Carbon Range C13-C22 (mg/kg)	Carbon Range C23-C32 (mg/kg)	Carbon Range C33-C44 (mg/kg)	Carbon Range C23-C44 (mg/kg)	Comment	Lab Report Number
RWQCB Cleanup Goal (0.5-5 ft below ground surface)			500	1,000	---	---	10,000		
RWQCB Cleanup Goal (> 5 ft below ground surface)			100	100	---	---	1,000		
80002-A									
T00141	---	8/18/2015	<0.50	100	380	240	620	Shallow Backfill Only	A5331450 (part 1 of 2)
T00142	---	8/18/2015	<0.50	37	140	61	201		A5331450 (part 1 of 2)
T00143	---	8/18/2015	<0.50	59	190	90	280		A5331450 (part 1 of 2)
T00144	---	8/18/2015	<0.50	53	120	39	159		A5331450 (part 1 of 2)
T00145	---	8/18/2015	<0.50	<10	25	15	40		A5331450 (part 1 of 2)
T00146	---	8/18/2015	<0.50	310	640	280	920	Shallow Backfill Only	A5331450 (part 1 of 2)
T00147	---	8/18/2015	<0.50	43	130	57	187		A5331450 (part 1 of 2)
T00148	---	8/18/2015	<0.50	110	180	40	220	Shallow Backfill Only	A5331450 (part 1 of 2)
T00149	---	8/18/2015	<0.50	65	230	110	340		A5331450 (part 1 of 2)
T00150	---	8/18/2015	<0.50	16	78	31	109		A5331450 (part 1 of 2)
T00151	---	8/18/2015	<0.50	<10	38	23	61		A5331450 (part 1 of 2)
T00152	---	8/18/2015	<0.50	44	150	70	220		A5331450 (part 1 of 2)
T00153	---	8/18/2015	<0.50	44	170	76	246		A5331450 (part 1 of 2)
T00154	---	8/18/2015	<0.50	37	140	60	200		A5331450 (part 1 of 2)
T00155	---	8/18/2015	<0.50	180	310	80	390	Shallow Backfill Only	A5331450 (part 1 of 2)
T00156	---	8/18/2015	<0.50	23	79	29	108		A5331450 (part 1 of 2)
T00157	---	8/18/2015	<0.50	32	130	67	197		A5331450 (part 1 of 2)
T00158	---	8/18/2015	<0.50	18	110	45	155		A5331450 (part 1 of 2)
T00159	---	8/18/2015	<0.50	38	150	93	243		A5331450 (part 1 of 2)
T00160	---	8/18/2015	<0.50	160	290	65	355	Shallow Backfill Only	A5331450 (part 1 of 2)
T00161	---	8/18/2015	<0.50	47	120	48	168		A5331450 (part 1 of 2)
T00162	---	8/18/2015	<0.50	36	99	46	145		A5331450 (part 1 of 2)
T00163	---	8/18/2015	<0.50	43	170	65	235		A5331450 (part 1 of 2)
T00164	---	8/18/2015	<0.50	38	130	63	193		A5331450 (part 1 of 2)
T00165	---	8/18/2015	<0.50	27	120	68	188		A5331450 (part 1 of 2)
T00166	---	8/18/2015	<0.50	27	120	64	184		A5331450 (part 1 of 2)
T00167	---	8/18/2015	<0.50	<10	13	<10	13		A5331450 (part 1 of 2)
T00168	---	8/18/2015	<0.50	140	240	93	333	Shallow Backfill Only	A5331450 (part 1 of 2)
T00169	---	8/18/2015	<0.50	27	130	47	177		A5331450 (part 1 of 2)
T00170	---	8/18/2015	<0.50	160	410	170	580	Shallow Backfill Only	A5331450 (part 1 of 2)
T00171	---	8/18/2015	<0.50	36	110	54	164		A5331450 (part 1 of 2)

TABLE 2
CONFIRMATION SAMPLE ANALYTICAL RESULTS-TOTAL PETROLEUM HYDROCARBONS
 Defense Fuel Support Point Norwalk
 15306 Norwalk Boulevard, Norwalk, California

Sample ID	Depth (ft bgs)	Date Sampled	Gasoline Range Organics (GRO) (mg/kg)	Carbon Range C13-C22 (mg/kg)	Carbon Range C23-C32 (mg/kg)	Carbon Range C33-C44 (mg/kg)	Carbon Range C23-C44 (mg/kg)	Comment	Lab Report Number
RWQCB Cleanup Goal (0.5-5 ft below ground surface)			500	1,000	---	---	10,000		
RWQCB Cleanup Goal (> 5 ft below ground surface)			100	100	---	---	1,000		
T00172	---	8/18/2015	<0.50	26	110	41	151		A5331450 (part 1 of 2)
T00173	---	8/18/2015	<0.50	<10	19	12	31		A5331450 (part 1 of 2)
T00174	---	8/18/2015	<0.50	12	79	46	125		A5331450 (part 1 of 2)
T00175	---	8/18/2015	<0.50	<10	22	18	40		A5331450 (part 1 of 2)
80002-B									
T00176	---	8/18/2015	<0.50	<10	<10	<10	<10		A5331450 (part 1 of 2)
T00177	---	8/18/2015	<0.50	<10	<10	<10	<10		A5331450 (part 1 of 2)
T00178	---	8/18/2015	<0.50	<10	<10	<10	<10		A5331450 (part 1 of 2)
T00179	---	8/18/2015	<0.50	<10	<10	<10	<10		A5331450 (part 1 of 2)
T00180	---	8/18/2015	1.0	<10	<10	<10	<10		A5331450 (part 1 of 2)
T00181	---	8/18/2015	<0.50	<10	<10	<10	<10		A5331450 (part 1 of 2)
T00182	---	8/18/2015	<0.50	<10	<10	<10	<10		A5331450 (part 1 of 2)
T00183	---	8/18/2015	<0.50	<10	<10	<10	<10		A5331450 (part 1 of 2)
T00184	---	8/18/2015	<0.50	<10	11	<10	11		A5331450 (part 1 of 2)
T00185	---	8/18/2015	<0.50	<10	<10	<10	<10		A5331450 (part 1 of 2)
T00186	---	8/18/2015	<0.50	<10	<10	<10	<10		A5331450 (part 1 of 2)
T00187	---	8/18/2015	<0.50	<10	24	29	53		A5331450 (part 1 of 2)
T00188	---	8/18/2015	<0.50	<10	<10	<10	<10		A5331450 (part 1 of 2)
T00189	---	8/18/2015	<0.50	<10	<10	<10	<10		A5331450 (part 1 of 2)
T00190	---	8/18/2015	<0.50	<10	18	10	28		A5331450 (part 1 of 2)
T00191	---	8/18/2015	<0.50	<10	<10	<10	<10		A5331450 (part 1 of 2)
T00192	---	8/18/2015	<0.50	<10	<10	<10	<10		A5331450 (part 1 of 2)
T00193	---	8/18/2015	<0.50	<10	14	<10	14		A5331450 (part 1 of 2)
T00194	---	8/18/2015	<0.50	<10	<10	<10	<10		A5331450 (part 1 of 2)
T00195	---	8/18/2015	<0.50	<10	16	22	38		A5331450 (part 1 of 2)
T00196	---	8/18/2015	<0.50	<10	<10	<10	<10		A5331450 (part 1 of 2)
T00197	---	8/18/2015	<0.50	<10	<10	<10	<10		A5331450 (part 1 of 2)
T00198	---	8/18/2015	<0.50	<10	<10	<10	<10		A5331450 (part 1 of 2)
T00199	---	8/18/2015	<0.50	<10	<10	<10	<10		A5331450 (part 1 of 2)
T00200	---	8/18/2015	<0.50	<10	<10	<10	<10		A5331450 (part 1 of 2)
T00201	---	8/18/2015	<0.50	<10	<10	<10	<10		A5331450 (part 1 of 2)
T00202	---	8/18/2015	<0.50	<10	<10	<10	<10		A5331450 (part 1 of 2)

TABLE 2
CONFIRMATION SAMPLE ANALYTICAL RESULTS-TOTAL PETROLEUM HYDROCARBONS
 Defense Fuel Support Point Norwalk
 15306 Norwalk Boulevard, Norwalk, California

Sample ID	Depth (ft bgs)	Date Sampled	Gasoline Range Organics (GRO) (mg/kg)	Carbon Range C13-C22 (mg/kg)	Carbon Range C23-C32 (mg/kg)	Carbon Range C33-C44 (mg/kg)	Carbon Range C23-C44 (mg/kg)	Comment	Lab Report Number
RWQCB Cleanup Goal (0.5-5 ft below ground surface)			500	1,000	---	---	10,000		
RWQCB Cleanup Goal (> 5 ft below ground surface)			100	100	---	---	1,000		
T00203	---	8/18/2015	<0.50	<10	<10	<10	<10		A5331450 (part 1 of 2)
T00204	---	8/18/2015	<0.50	<10	<10	<10	<10		A5331450 (part 1 of 2)
T00205	---	8/18/2015	<0.50	<10	<10	<10	<10		A5331450 (part 1 of 2)
T00206	---	8/18/2015	<0.50	<10	<10	<10	<10		A5331450 (part 1 of 2)
T00207	---	8/18/2015	<0.50	<10	<10	<10	<10		A5331450 (part 1 of 2)
T00208	---	8/18/2015	<0.50	<10	<10	<10	<10		A5331450 (part 1 of 2)
T00209	---	8/18/2015	<0.50	<10	<10	13	13		A5331450 (part 1 of 2)
T00210	---	8/18/2015	<0.50	<10	<10	<10	<10		A5331450 (part 1 of 2)
80002-C									
T00211	---	8/18/2015	<0.50	<10	<10	<10	<10		A5331450 (part 1 of 2)
T00212	---	8/18/2015	<0.50	<10	14	18	32		A5331450 (part 1 of 2)
T00213	---	8/18/2015	<0.50	<10	<10	<10	<10		A5331450 (part 1 of 2)
T00214	---	8/18/2015	<0.50	<10	17	22	39		A5331450 (part 1 of 2)
T00215	---	8/18/2015	<0.50	<10	<10	<10	<10		A5331450 (part 1 of 2)
T00216	---	8/18/2015	<0.50	<10	<10	10	10		A5331450 (part 1 of 2)
T00217	---	8/18/2015	<0.50	<10	<10	<10	<10		A5331450 (part 1 of 2)
T00218	---	8/18/2015	<0.50	23	59	52	111		A5331450 (part 1 of 2)
T00219	---	8/18/2015	<0.50	19	54	41	95		A5331450 (part 1 of 2)
T00220	---	8/18/2015	<0.50	<10	21	21	42		A5331450 (part 1 of 2)
T00221	---	8/18/2015	<0.50	<10	<10	<10	<10		A5331450 (part 1 of 2)
T00222	---	8/18/2015	<0.50	<10	37	21	58		A5331450 (part 1 of 2)
T00223	---	8/18/2015	<0.50	<10	10	<10	10		A5331450 (part 1 of 2)
T00224	---	8/18/2015	<0.50	<10	<10	<10	<10		A5331450 (part 1 of 2)
T00225	---	8/18/2015	<0.50	<10	13	<10	13		A5331450 (part 1 of 2)
T00226	---	8/18/2015	<0.50	390	340	140	480	Shallow Backfill Only	A5331450 (part 1 of 2)
T00227	---	8/18/2015	<0.50	<10	<10	<10	<10		A5331450 (part 1 of 2)
T00228	---	8/18/2015	<0.50	<10	<10	12	12		A5331450 (part 1 of 2)
T00229	---	8/18/2015	<0.50	<10	<10	<10	<10		A5331450 (part 1 of 2)
T00230	---	8/18/2015	0.79	<10	13	13	26		A5331450 (part 1 of 2)
T00231	---	8/18/2015	<0.50	<10	<10	<10	<10		A5331450 (part 2 of 2)
T00232	---	8/18/2015	0.98	<10	<10	<10	<10		A5331450 (part 2 of 2)
T00233	---	8/18/2015	<0.50	<10	19	12	31		A5331450 (part 2 of 2)

TABLE 2
CONFIRMATION SAMPLE ANALYTICAL RESULTS-TOTAL PETROLEUM HYDROCARBONS
 Defense Fuel Support Point Norwalk
 15306 Norwalk Boulevard, Norwalk, California

Sample ID	Depth (ft bgs)	Date Sampled	Gasoline Range Organics (GRO) (mg/kg)	Carbon Range C13-C22 (mg/kg)	Carbon Range C23-C32 (mg/kg)	Carbon Range C33-C44 (mg/kg)	Carbon Range C23-C44 (mg/kg)	Comment	Lab Report Number
RWQCB Cleanup Goal (0.5-5 ft below ground surface)			500	1,000	---	---	10,000		
RWQCB Cleanup Goal (> 5 ft below ground surface)			100	100	---	---	1,000		
T00234	---	8/18/2015	<0.50	<10	14	15	29		A5331450 (part 2 of 2)
T00235	---	8/18/2015	<0.50	<10	22	30	52		A5331450 (part 2 of 2)
T00236	---	8/18/2015	<0.50	<10	10	15	25		A5331450 (part 2 of 2)
T00237	---	8/18/2015	<0.50	<10	<10	<10	<10		A5331450 (part 2 of 2)
T00238	---	8/18/2015	<0.50	12	29	17	46		A5331450 (part 2 of 2)
T00239	---	8/18/2015	<0.50	<10	18	12	30		A5331450 (part 2 of 2)
T00240	---	8/18/2015	0.56	<10	<10	<10	<10		A5331450 (part 2 of 2)
T00241	---	8/18/2015	<0.50	35	59	37	96		A5331450 (part 2 of 2)
T00242	---	8/18/2015	<0.50	<10	21	19	40		A5331450 (part 2 of 2)
T00243	---	8/18/2015	<0.50	<10	<10	<10	<10		A5331450 (part 2 of 2)
T00244	---	8/18/2015	<0.50	22	53	34	87		A5331450 (part 2 of 2)
T00245	---	8/18/2015	<0.50	<10	<10	<10	<10		A5331450 (part 2 of 2)
80002-D									
T00246	---	8/18/2015	4.8	2900	1300	150	1,450	Above Cleanup Goal	A5331450 (part 2 of 2)
T00247	---	8/18/2015	<0.50	440	240	51	291	Shallow Backfill Only	A5331450 (part 2 of 2)
T00248	---	8/18/2015	0.61	1200	590	89	679	Above Cleanup Goal	A5331450 (part 2 of 2)
T00249	---	8/18/2015	88	610	350	75	425	Shallow Backfill Only	A5331450 (part 2 of 2)
T00250	---	8/18/2015	<0.50	25	63	42	105		A5331450 (part 2 of 2)
T00251	---	8/18/2015	1.5	570	480	210	690	Shallow Backfill Only	A5331450 (part 2 of 2)
T00252	---	8/18/2015	740	270	190	32	222	Above Cleanup Goal	A5331450 (part 2 of 2)
T00253	---	8/18/2015	26	810	490	200	690	Shallow Backfill Only	A5331450 (part 2 of 2)
T00254	---	8/18/2015	<0.50	310	220	43	263	Shallow Backfill Only	A5331450 (part 2 of 2)
T00255	---	8/18/2015	1.3	320	220	43	263	Shallow Backfill Only	A5331450 (part 2 of 2)
T00256	---	8/18/2015	<50	680	500	110	610	Shallow Backfill Only	A5331450 (part 2 of 2)
T00257	---	8/18/2015	2.7	990	440	90	530	Shallow Backfill Only	A5331450 (part 2 of 2)
T00258	---	8/18/2015	420	620	410	170	580	Shallow Backfill Only	A5331450 (part 2 of 2)
T00259	---	8/18/2015	100	1000	430	82	512	Above Cleanup Goal	A5331450 (part 2 of 2)
T00260	---	8/18/2015	0.78	170	140	36	176	Shallow Backfill Only	A5331450 (part 2 of 2)
T00261	---	8/18/2015	110	240	170	39	209	Shallow Backfill Only	A5331450 (part 2 of 2)
T00262	---	8/18/2015	<0.50	270	220	51	271	Shallow Backfill Only	A5331450 (part 2 of 2)
T00263	---	8/18/2015	<0.50	350	240	42	282	Shallow Backfill Only	A5331450 (part 2 of 2)
T00264	---	8/18/2015	<50	910	480	86	566	Shallow Backfill Only	A5331450 (part 2 of 2)

TABLE 2
CONFIRMATION SAMPLE ANALYTICAL RESULTS-TOTAL PETROLEUM HYDROCARBONS
 Defense Fuel Support Point Norwalk
 15306 Norwalk Boulevard, Norwalk, California

Sample ID	Depth (ft bgs)	Date Sampled	Gasoline Range Organics (GRO) (mg/kg)	Carbon Range C13-C22 (mg/kg)	Carbon Range C23-C32 (mg/kg)	Carbon Range C33-C44 (mg/kg)	Carbon Range C23-C44 (mg/kg)	Comment	Lab Report Number
RWQCB Cleanup Goal (0.5-5 ft below ground surface)			500	1,000	---	---	10,000		
RWQCB Cleanup Goal (> 5 ft below ground surface)			100	100	---	---	1,000		
T00265	---	42234.00	<50	46	54	24	78		A5331450 (part 2 of 2)
T00266	---	42234.00	1700	590	300	54	354	Above Cleanup Goal	A5331450 (part 2 of 2)
T00267	---	42234.00	2.7	78	91	22	113		A5331450 (part 2 of 2)
T00268	---	42234.00	300	700	480	160	640	Shallow Backfill Only	A5331450 (part 2 of 2)
T00269	---	8/18/2015	55	540	320	68	388	Shallow Backfill Only	A5331450 (part 2 of 2)
T00270	---	8/18/2015	22	670	350	50	400	Shallow Backfill Only	A5331450 (part 2 of 2)
T00271	---	8/18/2015	<50	950	500	94	594	Shallow Backfill Only	A5331450 (part 2 of 2)
T00272	---	8/18/2015	<0.50	13	54	57	111		A5331450 (part 2 of 2)
T00273	---	8/18/2015	0.75	300	210	45	255	Shallow Backfill Only	A5331450 (part 2 of 2)
T00274	---	8/18/2015	92	580	480	200	680	Shallow Backfill Only	A5331450 (part 2 of 2)
T00275	---	8/18/2015	<50	1100	480	48	528	Above Cleanup Goal	A5331450 (part 2 of 2)
T00276	---	8/18/2015	<0.50	240	180	47	227	Shallow Backfill Only	A5331450 (part 2 of 2)
T00277	---	8/18/2015	0.93	1500	850	300	1,150	Above Cleanup Goal	A5331450 (part 2 of 2)
T00278	---	8/18/2015	<50	1900	890	390	1,280	Above Cleanup Goal	A5331450 (part 2 of 2)
T00279	---	8/18/2015	<0.50	<10	<10	<10	<10		A5331450 (part 2 of 2)
T00280	---	8/18/2015	<0.50	14	26	21	47		A5331450 (part 2 of 2)

Notes: All concentrations are presented in milligrams per kilogram (mg/kg).
 Detections are shown in **bold**.
 ft bgs = feet below ground surface.
 C13-C22 = carbon chains ranging from C13 through C22.
 TPH = total petroleum hydrocarbons.
 <0.50 = not detected at or above the indicated laboratory reporting limit.
 --- = not applicable.
 Hydrocarbon Chain Identification by EPA Method 8015B(M).
 GRO by EPA Method 8260B/5035.

TABLE 3
CONFIRMATION SAMPLE ANALYTICAL RESULTS - VOLATILE ORGANIC COMPOUNDS
Defense Fuel Support Point Norwalk
15306 Norwalk Boulevard, Norwalk, California

Sample ID	Sample Depth (ft bgs)	Date Sampled	Acetone (mg/kg)	tert-Amyl Methyl Ether (TAME) (mg/kg)	Benzene (mg/kg)	Bromobenzene (mg/kg)	Bromochloromethane (mg/kg)	Bromodichloromethane (mg/kg)	Bromoform (mg/kg)	Bromomethane (mg/kg)	2-Butanone (MEK) (mg/kg)	tert-Butyl alcohol (TBA) (mg/kg)	sec-Butylbenzene (mg/kg)	tert-Butylbenzene (mg/kg)	n-Butylbenzene (mg/kg)	Carbon Disulfide (mg/kg)	Carbon Tetrachloride (mg/kg)	Chlorobenzene (mg/kg)	Chloroethane (mg/kg)	Chloroform (mg/kg)	Chloromethane (mg/kg)	2-Chlorotoluene (mg/kg)	4-Chlorotoluene (mg/kg)	1,2-Dibromo-3-chloropropane (mg/kg)	Dibromochloromethane (mg/kg)	1,2-Dibromoethane (EDB) (mg/kg)	
T00272	---	8/18/2015	<0.050	<0.0050	<0.010	<0.0050	<0.0050	<0.0050	<0.0050	<0.0050	<0.050	<0.020	<0.0050	<0.0050	<0.0050	<0.0050	<0.0050	<0.0050	<0.0050	<0.0050	<0.0050	<0.0050	<0.0050	<0.0050	<0.010	<0.0050	<0.0050
T00273	---	8/18/2015	<0.050	<0.0050	<0.010	<0.0050	<0.0050	<0.0050	<0.0050	<0.0050	<0.050	<0.020	<0.0050	<0.0050	<0.0050	<0.0050	<0.0050	<0.0050	<0.0050	<0.0050	<0.0050	<0.0050	<0.0050	<0.0050	<0.010	<0.0050	<0.0050
T00274	---	8/18/2015	<5.0	<0.50	<1.0	<0.50	<0.50	<0.50	<0.50	<0.50	<5.0	<2.0	<0.50	<0.50	<0.50	<0.50	<0.50	<0.50	<0.50	<0.50	<0.50	<0.50	<0.50	<0.50	<1.0	<0.50	<0.50
T00275	---	8/18/2015	<5.0	<0.50	<1.0	<0.50	<0.50	<0.50	<0.50	<0.50	<5.0	<2.0	<0.50	<0.50	<0.50	<0.50	<0.50	<0.50	<0.50	<0.50	<0.50	<0.50	<0.50	<0.50	<1.0	<0.50	<0.50
T00276	---	8/18/2015	<0.050	<0.0050	<0.010	<0.0050	<0.0050	<0.0050	<0.0050	<0.0050	<0.050	<0.020	<0.0050	<0.0050	<0.0050	<0.0050	<0.0050	<0.0050	<0.0050	<0.0050	<0.0050	<0.0050	<0.0050	<0.0050	<0.010	<0.0050	<0.0050
T00277	---	8/18/2015	<0.050	<0.0050	<0.010	<0.0050	<0.0050	<0.0050	<0.0050	<0.0050	<0.050	<0.020	<0.0050	<0.0050	<0.0050	<0.0050	<0.0050	<0.0050	<0.0050	<0.0050	<0.0050	<0.0050	<0.0050	<0.0050	<0.010	<0.0050	<0.0050
T00278	---	8/18/2015	<5.0	<0.50	<1.0	<0.50	<0.50	<0.50	<0.50	<0.50	<5.0	<2.0	<0.50	<0.50	<0.50	<0.50	<0.50	<0.50	<0.50	<0.50	<0.50	<0.50	<0.50	<0.50	<1.0	<0.50	<0.50
T00279	---	8/18/2015	<0.050	<0.0050	<0.010	<0.0050	<0.0050	<0.0050	<0.0050	<0.0050	<0.050	<0.020	<0.0050	<0.0050	<0.0050	<0.0050	<0.0050	<0.0050	<0.0050	<0.0050	<0.0050	<0.0050	<0.0050	<0.0050	<0.010	<0.0050	<0.0050
T00280	---	8/18/2015	<0.050	<0.0050	<0.010	<0.0050	<0.0050	<0.0050	<0.0050	<0.0050	<0.050	<0.020	<0.0050	<0.0050	<0.0050	<0.0050	<0.0050	<0.0050	<0.0050	<0.0050	<0.0050	<0.0050	<0.0050	<0.0050	<0.010	<0.0050	<0.0050

TABLE 3
CONFIRMATION SAMPLE ANALYTICAL RESULTS - VOLATILE ORGANIC COMPOUNDS
Defense Fuel Support Point Norwalk
15306 Norwalk Boulevard, Norwalk, California

Sample ID	Sample Depth (ft bgs)	Date Sampled	Dibromomethane (mg/kg)	1,2-Dichlorobenzene (mg/kg)	1,3-Dichlorobenzene (mg/kg)	1,4-Dichlorobenzene (mg/kg)	Dichlorodifluoromethane (R12) (mg/kg)	1,1-Dichloroethane (mg/kg)	1,2-Dichloroethane (EDC) (mg/kg)	trans-1,2-Dichloroethylene (mg/kg)	cis-1,2-Dichloroethylene (mg/kg)	1,1-Dichloroethylene (mg/kg)	1,2-Dichloropropane (mg/kg)	1,3-Dichloropropane (mg/kg)	2,2-Dichloropropane (mg/kg)	1,1-Dichloropropylene (mg/kg)	trans-1,3-Dichloropropylene (mg/kg)	cis-1,3-Dichloropropylene (mg/kg)	Diisopropyl ether (DIPE) (mg/kg)	Ethylbenzene (mg/kg)	Ethyl-tert-Butyl Ether (ETBE) (mg/kg)	Hexachlorobutadiene (mg/kg)	2-Hexanone (MBK) (mg/kg)	Isopropylbenzene (mg/kg)	4-Isopropyltoluene (mg/kg)	4-Methyl-2-pentanone (MIBK) (mg/kg)
T00272	---	8/18/2015	<0.0050	<0.0050	<0.0050	<0.0050	<0.0050	<0.0050	<0.0050	<0.0050	<0.0050	<0.0050	<0.0050	<0.0050	<0.0050	<0.0050	<0.0050	<0.0050	<0.0050	<0.0020	<0.0050	<0.010	<0.050	<0.0050	<0.0050	<0.050
T00273	---	8/18/2015	<0.0050	<0.0050	<0.0050	<0.0050	<0.0050	<0.0050	<0.0050	<0.0050	<0.0050	<0.0050	<0.0050	<0.0050	<0.0050	<0.0050	<0.0050	<0.0050	<0.0050	<0.0020	<0.0050	<0.010	<0.050	<0.0050	<0.0050	<0.050
T00274	---	8/18/2015	<0.50	<0.50	<0.50	<0.50	<0.50	<0.50	<0.50	<0.50	<0.50	<0.50	<0.50	<0.50	<0.50	<0.50	<0.50	<0.50	<0.50	<0.20	<0.50	<1.0	<5.0	<0.50	<0.50	<5.0
T00275	---	8/18/2015	<0.50	<0.50	<0.50	<0.50	<0.50	<0.50	<0.50	<0.50	<0.50	<0.50	<0.50	<0.50	<0.50	<0.50	<0.50	<0.50	<0.50	<0.20	<0.50	<1.0	<5.0	<0.50	<0.50	<5.0
T00276	---	8/18/2015	<0.0050	<0.0050	<0.0050	<0.0050	<0.0050	<0.0050	<0.0050	<0.0050	<0.0050	<0.0050	<0.0050	<0.0050	<0.0050	<0.0050	<0.0050	<0.0050	<0.0050	<0.0020	<0.0050	<0.010	<0.050	<0.0050	<0.0050	<0.050
T00277	---	8/18/2015	<0.0050	<0.0050	<0.0050	<0.0050	<0.0050	<0.0050	<0.0050	<0.0050	<0.0050	<0.0050	<0.0050	<0.0050	<0.0050	<0.0050	<0.0050	<0.0050	<0.0050	<0.0020	<0.0050	<0.010	<0.050	<0.0050	<0.0050	<0.050
T00278	---	8/18/2015	<0.50	<0.50	<0.50	<0.50	<0.50	<0.50	<0.50	<0.50	<0.50	<0.50	<0.50	<0.50	<0.50	<0.50	<0.50	<0.50	<0.50	<0.20	<0.50	<1.0	<5.0	<0.50	<0.50	<5.0
T00279	---	8/18/2015	<0.0050	<0.0050	<0.0050	<0.0050	<0.0050	<0.0050	<0.0050	<0.0050	<0.0050	<0.0050	<0.0050	<0.0050	<0.0050	<0.0050	<0.0050	<0.0050	<0.0050	<0.0020	<0.0050	<0.010	<0.050	<0.0050	<0.0050	<0.050
T00280	---	8/18/2015	<0.0050	<0.0050	<0.0050	<0.0050	<0.0050	<0.0050	<0.0050	<0.0050	<0.0050	<0.0050	<0.0050	<0.0050	<0.0050	<0.0050	<0.0050	<0.0050	<0.0050	<0.0020	<0.0050	<0.010	<0.050	<0.0050	<0.0050	<0.050

TABLE 3
CONFIRMATION SAMPLE ANALYTICAL RESULTS - VOLATILE ORGANIC COMPOUNDS
Defense Fuel Support Point Norwalk
15306 Norwalk Boulevard, Norwalk, California

Sample ID	Sample Depth (ft bgs)	Date Sampled	Methylene Chloride (mg/kg)	Methyl-tert-Butyl Ether (MTBE) (mg/kg)	Naphthalene (mg/kg)	n-Propylbenzene (mg/kg)	Styrene (mg/kg)	1,1,1,2-Tetrachloroethane (mg/kg)	1,1,1,2,2-Tetrachloroethane (mg/kg)	Tetrachloroethylene (PCE) (mg/kg)	Toluene (mg/kg)	1,1,2-Trichloro-1,2,2-trifluoroethane (R113) (mg/kg)	1,2,3-Trichlorobenzene (mg/kg)	1,2,4-Trichlorobenzene (mg/kg)	1,1,1-Trichloroethane (mg/kg)	1,1,2-Trichloroethane (mg/kg)	Trichloroethylene (TCE) (mg/kg)	Trichlorofluoromethane (R11) (mg/kg)	1,2,3-Trichloropropane (mg/kg)	1,2,4-Trimethylbenzene (mg/kg)	1,3,5-Trimethylbenzene (mg/kg)	Vinyl chloride (mg/kg)	o-Xylene (mg/kg)	m,p-Xylenes (mg/kg)	Gasoline Range Organics (GRO) (mg/kg)	Lab Report Number
T00272	---	8/18/2015	<0.050	<0.0050	<0.010	<0.0050	<0.0050	<0.0050	<0.0050	<0.0050	<0.0020	<0.0050	<0.0050	<0.0050	<0.0050	<0.0050	<0.0050	<0.0050	<0.0050	<0.0050	<0.0050	<0.0050	<0.0020	<0.0020	<0.50	A5331450 (part 2 of 2)
T00273	---	8/18/2015	<0.050	<0.0050	<0.010	<0.0050	<0.0050	<0.0050	<0.0050	<0.0050	<0.0020	<0.0050	<0.0050	<0.0050	<0.0050	<0.0050	<0.0050	<0.0050	<0.0050	<0.0050	<0.0050	<0.0050	<0.0020	<0.0020	0.75	A5331450 (part 2 of 2)
T00274	---	8/18/2015	<5.0	<0.50	<1.0	<0.50	<0.50	<0.50	<0.50	<0.50	<0.20	<0.50	<0.50	<0.50	<0.50	<0.50	<0.50	<0.50	<0.50	<0.50	<0.50	<0.50	<0.20	<0.20	92	A5331450 (part 2 of 2)
T00275	---	8/18/2015	<5.0	<0.50	<1.0	<0.50	<0.50	<0.50	<0.50	<0.50	<0.20	<0.50	<0.50	<0.50	<0.50	<0.50	<0.50	<0.50	<0.50	<0.50	<0.50	<0.50	<0.20	<0.20	<50	A5331450 (part 2 of 2)
T00276	---	8/18/2015	<0.050	<0.0050	<0.010	<0.0050	<0.0050	<0.0050	<0.0050	<0.0050	<0.0020	<0.0050	<0.0050	<0.0050	<0.0050	<0.0050	<0.0050	<0.0050	<0.0050	<0.0050	<0.0050	<0.0050	<0.0020	<0.0020	<0.50	A5331450 (part 2 of 2)
T00277	---	8/18/2015	<0.050	<0.0050	<0.010	<0.0050	<0.0050	<0.0050	<0.0050	<0.0050	<0.0020	<0.0050	<0.0050	<0.0050	<0.0050	<0.0050	<0.0050	<0.0050	<0.0050	<0.0050	<0.0050	<0.0050	<0.0020	<0.0020	0.93	A5331450 (part 2 of 2)
T00278	---	8/18/2015	<5.0	<0.50	<1.0	<0.50	<0.50	<0.50	<0.50	<0.50	<0.20	<0.50	<0.50	<0.50	<0.50	<0.50	<0.50	<0.50	<0.50	<0.50	<0.50	<0.50	<0.20	<0.20	<50	A5331450 (part 2 of 2)
T00279	---	8/18/2015	<0.050	<0.0050	<0.010	<0.0050	<0.0050	<0.0050	<0.0050	<0.0050	<0.0020	<0.0050	<0.0050	<0.0050	<0.0050	<0.0050	<0.0050	<0.0050	<0.0050	<0.0050	<0.0050	<0.0050	<0.0020	<0.0020	<0.50	A5331450 (part 2 of 2)
T00280	---	8/18/2015	<0.050	<0.0050	<0.010	<0.0050	<0.0050	<0.0050	<0.0050	<0.0050	<0.0020	<0.0050	<0.0050	<0.0050	<0.0050	<0.0050	<0.0050	<0.0050	<0.0050	<0.0050	<0.0050	<0.0050	<0.0020	<0.0020	<0.50	A5331450 (part 2 of 2)

Notes: All concentrations are presented in milligrams per kilogram (mg/kg).
Detections are shown in **bold**.
ft bgs = feet below ground surface.
<0.050 = not detected at or above the indicated laboratory reporting limit.
The cleanup goal (0.5 - 5 feet below ground surface) for Xylenes (o-Xylene + m,p-Xylenes) = 3.77 mg/kg.
The cleanup goal (> 5 feet below ground surface) for Xylenes (o-Xylene + m,p-Xylenes) = 2.76 mg/kg.
Volatile Organic Compounds Identification by EPA Method 8260B/5035.
GRO by EPA Method 8260B/5035.

**TABLE 4
SUMMARY OF TREATED SOIL STOCKPILE (BASIN 80002)**

Stockpile Number	Stockpile Volume (yds³)	Confirmation Sampling Status	Unrestricted Soil Reuse	Shallow Soil Reuse	Comments
80002-A	758	35 samples 8-18-2015: 28 sections under deep cleanup goals; 7 section under shallow cleanup goals	606	152	7 sections selectively separated for shallow backfilling
80002-B	760	35 samples 8-18-2015: all sections under deep cleanup goals	760	0	
80002-C	832	35 Samples 8-18-2015: 34 sections under deep cleanup goals; 1 section under shallow cleanup goals	808	24	1 section selectively separated for shallow backfilling
80002-D	960	35 Samples 8-18-2015: 8 sections above cleanup goals; 6 sections under deep cleanup goals; 21 sections under shallow cleanup goals; 1 section with VOCs (TBA) above cleanup goals	0	713	9 sections separated for re-treatment, conservatively assign all remanaing pile for shallow backfill only.
Total Volume	3,310		2,174	889	

Notes:

yds³ = cubic yards

APPENDIX A
LABORATORY REPORT



9765 Eton Avenue
Chatsworth
California 91311
Tel: (818) 998-5547
Fax: (818) 998-7258

August 28, 2015

Neil Irish

The Source Group, Inc. (SH)
1962 Freeman Ave.
Signal Hill, CA 90755

**Re : DFSP Norwalk Soil Remediation / 04-NDLA-007
A5331450 (part 1 of 2) / 5H19001**

Enclosed is an analytical report for the above-referenced project. The samples included in this report were received on 08/19/15 08:14 and analyzed in accordance with the attached chain-of-custody.

Unless otherwise noted, all analytical testing was accomplished in accordance with the guidelines established in our Quality Assurance Program Manual, applicable standard operating procedures, and other related documentation. The results in this analytical report are limited to the samples tested and any reproduction thereof must be made in its entirety.

If you have any questions regarding this report or require additional information please call me at American Analytics.

Sincerely,

Viorel Vasile
Operations Manager

**LABORATORY ANALYSIS RESULTS**

Client: The Source Group, Inc. (SH)
Project No: 04-NDLA-007
Project Name: DFSP Norwalk Soil Remediation

AA Project No: A5331450 (part 1)
Date Received: 08/19/15
Date Reported: 08/28/15

Sample ID	Laboratory ID	Matrix	TAT	Date Sampled	Date Received
-----------	---------------	--------	-----	--------------	---------------

8260B/5035 +OXY+TPHG

T00141	5H19001-01	Soil	5	08/18/15 00:00	08/19/15 08:14
T00142	5H19001-02	Soil	5	08/18/15 00:00	08/19/15 08:14
T00143	5H19001-03	Soil	5	08/18/15 00:00	08/19/15 08:14
T00144	5H19001-04	Soil	5	08/18/15 00:00	08/19/15 08:14
T00145	5H19001-05	Soil	5	08/18/15 00:00	08/19/15 08:14
T00146	5H19001-06	Soil	5	08/18/15 00:00	08/19/15 08:14
T00147	5H19001-07	Soil	5	08/18/15 00:00	08/19/15 08:14
T00148	5H19001-08	Soil	5	08/18/15 00:00	08/19/15 08:14
T00149	5H19001-09	Soil	5	08/18/15 00:00	08/19/15 08:14
T00150	5H19001-10	Soil	5	08/18/15 00:00	08/19/15 08:14
T00151	5H19001-11	Soil	5	08/18/15 00:00	08/19/15 08:14
T00152	5H19001-12	Soil	5	08/18/15 00:00	08/19/15 08:14
T00153	5H19001-13	Soil	5	08/18/15 00:00	08/19/15 08:14
T00154	5H19001-14	Soil	5	08/18/15 00:00	08/19/15 08:14
T00155	5H19001-15	Soil	5	08/18/15 00:00	08/19/15 08:14
T00156	5H19001-16	Soil	5	08/18/15 00:00	08/19/15 08:14
T00157	5H19001-17	Soil	5	08/18/15 00:00	08/19/15 08:14
T00158	5H19001-18	Soil	5	08/18/15 00:00	08/19/15 08:14
T00159	5H19001-19	Soil	5	08/18/15 00:00	08/19/15 08:14

Viorel Vasile
Operations Manager

**LABORATORY ANALYSIS RESULTS**

Client: The Source Group, Inc. (SH)
Project No: 04-NDLA-007
Project Name: DFSP Norwalk Soil Remediation

AA Project No: A5331450 (part 1)
Date Received: 08/19/15
Date Reported: 08/28/15

Sample ID	Laboratory ID	Matrix	TAT	Date Sampled	Date Received
T00160	5H19001-20	Soil	5	08/18/15 00:00	08/19/15 08:14
T00161	5H19001-21	Soil	5	08/18/15 00:00	08/19/15 08:14
T00162	5H19001-22	Soil	5	08/18/15 00:00	08/19/15 08:14
T00163	5H19001-23	Soil	5	08/18/15 00:00	08/19/15 08:14
T00164	5H19001-24	Soil	5	08/18/15 00:00	08/19/15 08:14
T00165	5H19001-25	Soil	5	08/18/15 00:00	08/19/15 08:14
T00166	5H19001-26	Soil	5	08/18/15 00:00	08/19/15 08:14
T00167	5H19001-27	Soil	5	08/18/15 00:00	08/19/15 08:14
T00168	5H19001-28	Soil	5	08/18/15 00:00	08/19/15 08:14
T00169	5H19001-29	Soil	5	08/18/15 00:00	08/19/15 08:14
T00170	5H19001-30	Soil	5	08/18/15 00:00	08/19/15 08:14
T00171	5H19001-31	Soil	5	08/18/15 00:00	08/19/15 08:14
T00172	5H19001-32	Soil	5	08/18/15 00:00	08/19/15 08:14
T00173	5H19001-33	Soil	5	08/18/15 00:00	08/19/15 08:14
T00174	5H19001-34	Soil	5	08/18/15 00:00	08/19/15 08:14
T00175	5H19001-35	Soil	5	08/18/15 00:00	08/19/15 08:14
T00176	5H19001-36	Soil	5	08/18/15 00:00	08/19/15 08:14
T00177	5H19001-37	Soil	5	08/18/15 00:00	08/19/15 08:14
T00178	5H19001-38	Soil	5	08/18/15 00:00	08/19/15 08:14
T00179	5H19001-39	Soil	5	08/18/15 00:00	08/19/15 08:14

Viorel Vasile
Operations Manager

**LABORATORY ANALYSIS RESULTS**

Client: The Source Group, Inc. (SH)
Project No: 04-NDLA-007
Project Name: DFSP Norwalk Soil Remediation

AA Project No: A5331450 (part 1)
Date Received: 08/19/15
Date Reported: 08/28/15

Sample ID	Laboratory ID	Matrix	TAT	Date Sampled	Date Received
T00180	5H19001-40	Soil	5	08/18/15 00:00	08/19/15 08:14
T00181	5H19001-41	Soil	5	08/18/15 00:00	08/19/15 08:14
T00182	5H19001-42	Soil	5	08/18/15 00:00	08/19/15 08:14
T00183	5H19001-43	Soil	5	08/18/15 00:00	08/19/15 08:14
T00184	5H19001-44	Soil	5	08/18/15 00:00	08/19/15 08:14
T00185	5H19001-45	Soil	5	08/18/15 00:00	08/19/15 08:14
T00186	5H19001-46	Soil	5	08/18/15 00:00	08/19/15 08:14
T00187	5H19001-47	Soil	5	08/18/15 00:00	08/19/15 08:14
T00188	5H19001-48	Soil	5	08/18/15 00:00	08/19/15 08:14
T00189	5H19001-49	Soil	5	08/18/15 00:00	08/19/15 08:14
T00190	5H19001-50	Soil	5	08/18/15 00:00	08/19/15 08:14
T00191	5H19001-51	Soil	5	08/18/15 00:00	08/19/15 08:14
T00192	5H19001-52	Soil	5	08/18/15 00:00	08/19/15 08:14
T00193	5H19001-53	Soil	5	08/18/15 00:00	08/19/15 08:14
T00194	5H19001-54	Soil	5	08/18/15 00:00	08/19/15 08:14
T00195	5H19001-55	Soil	5	08/18/15 00:00	08/19/15 08:14
T00196	5H19001-56	Soil	5	08/18/15 00:00	08/19/15 08:14
T00197	5H19001-57	Soil	5	08/18/15 00:00	08/19/15 08:14
T00198	5H19001-58	Soil	5	08/18/15 00:00	08/19/15 08:14
T00199	5H19001-59	Soil	5	08/18/15 00:00	08/19/15 08:14

Viorel Vasile
Operations Manager

**LABORATORY ANALYSIS RESULTS**

Client: The Source Group, Inc. (SH)
Project No: 04-NDLA-007
Project Name: DFSP Norwalk Soil Remediation

AA Project No: A5331450 (part 1)
Date Received: 08/19/15
Date Reported: 08/28/15

Sample ID	Laboratory ID	Matrix	TAT	Date Sampled	Date Received
T00200	5H19001-60	Soil	5	08/18/15 00:00	08/19/15 08:14
T00201	5H19001-61	Soil	5	08/18/15 00:00	08/19/15 08:14
T00202	5H19001-62	Soil	5	08/18/15 00:00	08/19/15 08:14
T00203	5H19001-63	Soil	5	08/18/15 00:00	08/19/15 08:14
T00204	5H19001-64	Soil	5	08/18/15 00:00	08/19/15 08:14
T00205	5H19001-65	Soil	5	08/18/15 00:00	08/19/15 08:14
T00206	5H19001-66	Soil	5	08/18/15 00:00	08/19/15 08:14
T00207	5H19001-67	Soil	5	08/18/15 00:00	08/19/15 08:14
T00208	5H19001-68	Soil	5	08/18/15 00:00	08/19/15 08:14
T00209	5H19001-69	Soil	5	08/18/15 00:00	08/19/15 08:14
T00210	5H19001-70	Soil	5	08/18/15 00:00	08/19/15 08:14
T00211	5H19001-71	Soil	5	08/18/15 00:00	08/19/15 08:14
T00212	5H19001-72	Soil	5	08/18/15 00:00	08/19/15 08:14
T00213	5H19001-73	Soil	5	08/18/15 00:00	08/19/15 08:14
T00214	5H19001-74	Soil	5	08/18/15 00:00	08/19/15 08:14
T00215	5H19001-75	Soil	5	08/18/15 00:00	08/19/15 08:14
T00216	5H19001-76	Soil	5	08/18/15 00:00	08/19/15 08:14
T00217	5H19001-77	Soil	5	08/18/15 00:00	08/19/15 08:14
T00218	5H19001-78	Soil	5	08/18/15 00:00	08/19/15 08:14
T00219	5H19001-79	Soil	5	08/18/15 00:00	08/19/15 08:14

Viorel Vasile
Operations Manager

**LABORATORY ANALYSIS RESULTS**

Client: The Source Group, Inc. (SH)
Project No: 04-NDLA-007
Project Name: DFSP Norwalk Soil Remediation

AA Project No: A5331450 (part 1)
Date Received: 08/19/15
Date Reported: 08/28/15

Sample ID	Laboratory ID	Matrix	TAT	Date Sampled	Date Received
T00220	5H19001-80	Soil	5	08/18/15 00:00	08/19/15 08:14
T00221	5H19001-81	Soil	5	08/18/15 00:00	08/19/15 08:14
T00222	5H19001-82	Soil	5	08/18/15 00:00	08/19/15 08:14
T00223	5H19001-83	Soil	5	08/18/15 00:00	08/19/15 08:14
T00224	5H19001-84	Soil	5	08/18/15 00:00	08/19/15 08:14
T00225	5H19001-85	Soil	5	08/18/15 00:00	08/19/15 08:14
T00226	5H19001-86	Soil	5	08/18/15 00:00	08/19/15 08:14
T00227	5H19001-87	Soil	5	08/18/15 00:00	08/19/15 08:14
T00228	5H19001-88	Soil	5	08/18/15 00:00	08/19/15 08:14
T00229	5H19001-89	Soil	5	08/18/15 00:00	08/19/15 08:14
T00230	5H19001-90	Soil	5	08/18/15 00:00	08/19/15 08:14

Carbon Chain Custom

T00141	5H19001-01	Soil	5	08/18/15 00:00	08/19/15 08:14
T00142	5H19001-02	Soil	5	08/18/15 00:00	08/19/15 08:14
T00143	5H19001-03	Soil	5	08/18/15 00:00	08/19/15 08:14
T00144	5H19001-04	Soil	5	08/18/15 00:00	08/19/15 08:14
T00145	5H19001-05	Soil	5	08/18/15 00:00	08/19/15 08:14
T00146	5H19001-06	Soil	5	08/18/15 00:00	08/19/15 08:14
T00147	5H19001-07	Soil	5	08/18/15 00:00	08/19/15 08:14
T00148	5H19001-08	Soil	5	08/18/15 00:00	08/19/15 08:14

Viorel Vasile
Operations Manager

**LABORATORY ANALYSIS RESULTS**

Client: The Source Group, Inc. (SH)
Project No: 04-NDLA-007
Project Name: DFSP Norwalk Soil Remediation

AA Project No: A5331450 (part 1)
Date Received: 08/19/15
Date Reported: 08/28/15

Sample ID	Laboratory ID	Matrix	TAT	Date Sampled	Date Received
T00149	5H19001-09	Soil	5	08/18/15 00:00	08/19/15 08:14
T00150	5H19001-10	Soil	5	08/18/15 00:00	08/19/15 08:14
T00151	5H19001-11	Soil	5	08/18/15 00:00	08/19/15 08:14
T00152	5H19001-12	Soil	5	08/18/15 00:00	08/19/15 08:14
T00153	5H19001-13	Soil	5	08/18/15 00:00	08/19/15 08:14
T00154	5H19001-14	Soil	5	08/18/15 00:00	08/19/15 08:14
T00155	5H19001-15	Soil	5	08/18/15 00:00	08/19/15 08:14
T00156	5H19001-16	Soil	5	08/18/15 00:00	08/19/15 08:14
T00157	5H19001-17	Soil	5	08/18/15 00:00	08/19/15 08:14
T00158	5H19001-18	Soil	5	08/18/15 00:00	08/19/15 08:14
T00159	5H19001-19	Soil	5	08/18/15 00:00	08/19/15 08:14
T00160	5H19001-20	Soil	5	08/18/15 00:00	08/19/15 08:14
T00161	5H19001-21	Soil	5	08/18/15 00:00	08/19/15 08:14
T00162	5H19001-22	Soil	5	08/18/15 00:00	08/19/15 08:14
T00163	5H19001-23	Soil	5	08/18/15 00:00	08/19/15 08:14
T00164	5H19001-24	Soil	5	08/18/15 00:00	08/19/15 08:14
T00165	5H19001-25	Soil	5	08/18/15 00:00	08/19/15 08:14
T00166	5H19001-26	Soil	5	08/18/15 00:00	08/19/15 08:14
T00167	5H19001-27	Soil	5	08/18/15 00:00	08/19/15 08:14
T00168	5H19001-28	Soil	5	08/18/15 00:00	08/19/15 08:14

Viorel Vasile
Operations Manager

**LABORATORY ANALYSIS RESULTS**

Client: The Source Group, Inc. (SH)
Project No: 04-NDLA-007
Project Name: DFSP Norwalk Soil Remediation

AA Project No: A5331450 (part 1)
Date Received: 08/19/15
Date Reported: 08/28/15

Sample ID	Laboratory ID	Matrix	TAT	Date Sampled	Date Received
T00169	5H19001-29	Soil	5	08/18/15 00:00	08/19/15 08:14
T00170	5H19001-30	Soil	5	08/18/15 00:00	08/19/15 08:14
T00171	5H19001-31	Soil	5	08/18/15 00:00	08/19/15 08:14
T00172	5H19001-32	Soil	5	08/18/15 00:00	08/19/15 08:14
T00173	5H19001-33	Soil	5	08/18/15 00:00	08/19/15 08:14
T00174	5H19001-34	Soil	5	08/18/15 00:00	08/19/15 08:14
T00175	5H19001-35	Soil	5	08/18/15 00:00	08/19/15 08:14
T00176	5H19001-36	Soil	5	08/18/15 00:00	08/19/15 08:14
T00177	5H19001-37	Soil	5	08/18/15 00:00	08/19/15 08:14
T00178	5H19001-38	Soil	5	08/18/15 00:00	08/19/15 08:14
T00179	5H19001-39	Soil	5	08/18/15 00:00	08/19/15 08:14
T00180	5H19001-40	Soil	5	08/18/15 00:00	08/19/15 08:14
T00181	5H19001-41	Soil	5	08/18/15 00:00	08/19/15 08:14
T00182	5H19001-42	Soil	5	08/18/15 00:00	08/19/15 08:14
T00183	5H19001-43	Soil	5	08/18/15 00:00	08/19/15 08:14
T00184	5H19001-44	Soil	5	08/18/15 00:00	08/19/15 08:14
T00185	5H19001-45	Soil	5	08/18/15 00:00	08/19/15 08:14
T00186	5H19001-46	Soil	5	08/18/15 00:00	08/19/15 08:14
T00187	5H19001-47	Soil	5	08/18/15 00:00	08/19/15 08:14
T00188	5H19001-48	Soil	5	08/18/15 00:00	08/19/15 08:14

Viorel Vasile
Operations Manager

**LABORATORY ANALYSIS RESULTS**

Client: The Source Group, Inc. (SH)
Project No: 04-NDLA-007
Project Name: DFSP Norwalk Soil Remediation

AA Project No: A5331450 (part 1)
Date Received: 08/19/15
Date Reported: 08/28/15

Sample ID	Laboratory ID	Matrix	TAT	Date Sampled	Date Received
T00189	5H19001-49	Soil	5	08/18/15 00:00	08/19/15 08:14
T00190	5H19001-50	Soil	5	08/18/15 00:00	08/19/15 08:14
T00191	5H19001-51	Soil	5	08/18/15 00:00	08/19/15 08:14
T00192	5H19001-52	Soil	5	08/18/15 00:00	08/19/15 08:14
T00193	5H19001-53	Soil	5	08/18/15 00:00	08/19/15 08:14
T00194	5H19001-54	Soil	5	08/18/15 00:00	08/19/15 08:14
T00195	5H19001-55	Soil	5	08/18/15 00:00	08/19/15 08:14
T00196	5H19001-56	Soil	5	08/18/15 00:00	08/19/15 08:14
T00197	5H19001-57	Soil	5	08/18/15 00:00	08/19/15 08:14
T00198	5H19001-58	Soil	5	08/18/15 00:00	08/19/15 08:14
T00199	5H19001-59	Soil	5	08/18/15 00:00	08/19/15 08:14
T00200	5H19001-60	Soil	5	08/18/15 00:00	08/19/15 08:14
T00201	5H19001-61	Soil	5	08/18/15 00:00	08/19/15 08:14
T00202	5H19001-62	Soil	5	08/18/15 00:00	08/19/15 08:14
T00203	5H19001-63	Soil	5	08/18/15 00:00	08/19/15 08:14
T00204	5H19001-64	Soil	5	08/18/15 00:00	08/19/15 08:14
T00205	5H19001-65	Soil	5	08/18/15 00:00	08/19/15 08:14
T00206	5H19001-66	Soil	5	08/18/15 00:00	08/19/15 08:14
T00207	5H19001-67	Soil	5	08/18/15 00:00	08/19/15 08:14
T00208	5H19001-68	Soil	5	08/18/15 00:00	08/19/15 08:14

Viorel Vasile
Operations Manager

**LABORATORY ANALYSIS RESULTS**

Client: The Source Group, Inc. (SH)
Project No: 04-NDLA-007
Project Name: DFSP Norwalk Soil Remediation

AA Project No: A5331450 (part 1)
Date Received: 08/19/15
Date Reported: 08/28/15

Sample ID	Laboratory ID	Matrix	TAT	Date Sampled	Date Received
T00209	5H19001-69	Soil	5	08/18/15 00:00	08/19/15 08:14
T00210	5H19001-70	Soil	5	08/18/15 00:00	08/19/15 08:14
T00211	5H19001-71	Soil	5	08/18/15 00:00	08/19/15 08:14
T00212	5H19001-72	Soil	5	08/18/15 00:00	08/19/15 08:14
T00213	5H19001-73	Soil	5	08/18/15 00:00	08/19/15 08:14
T00214	5H19001-74	Soil	5	08/18/15 00:00	08/19/15 08:14
T00215	5H19001-75	Soil	5	08/18/15 00:00	08/19/15 08:14
T00216	5H19001-76	Soil	5	08/18/15 00:00	08/19/15 08:14
T00217	5H19001-77	Soil	5	08/18/15 00:00	08/19/15 08:14
T00218	5H19001-78	Soil	5	08/18/15 00:00	08/19/15 08:14
T00219	5H19001-79	Soil	5	08/18/15 00:00	08/19/15 08:14
T00220	5H19001-80	Soil	5	08/18/15 00:00	08/19/15 08:14
T00221	5H19001-81	Soil	5	08/18/15 00:00	08/19/15 08:14
T00222	5H19001-82	Soil	5	08/18/15 00:00	08/19/15 08:14
T00223	5H19001-83	Soil	5	08/18/15 00:00	08/19/15 08:14
T00224	5H19001-84	Soil	5	08/18/15 00:00	08/19/15 08:14
T00225	5H19001-85	Soil	5	08/18/15 00:00	08/19/15 08:14
T00226	5H19001-86	Soil	5	08/18/15 00:00	08/19/15 08:14
T00227	5H19001-87	Soil	5	08/18/15 00:00	08/19/15 08:14
T00228	5H19001-88	Soil	5	08/18/15 00:00	08/19/15 08:14

Viorel Vasile
Operations Manager



LABORATORY ANALYSIS RESULTS

Client: The Source Group, Inc. (SH)
Project No: 04-NDLA-007
Project Name: DFSP Norwalk Soil Remediation

AA Project No: A5331450 (part 1)
Date Received: 08/19/15
Date Reported: 08/28/15

Sample ID	Laboratory ID	Matrix	TAT	Date Sampled	Date Received
T00229	5H19001-89	Soil	5	08/18/15 00:00	08/19/15 08:14
T00230	5H19001-90	Soil	5	08/18/15 00:00	08/19/15 08:14

Viorel Vasile
Operations Manager



LABORATORY ANALYSIS RESULTS

Client: The Source Group, Inc. (SH)
Project No: 04-NDLA-007
Project Name: DFSP Norwalk Soil Remediation
Method: VOCs, OXY & TPHG by GC/MS EPA 5035

AA Project No: A5331450 (part 1)
Date Received: 08/19/15
Date Reported: 08/28/15
Units: mg/kg

Date Sampled:	08/18/15	08/18/15	08/18/15	08/18/15
Date Prepared:	08/21/15	08/19/15	08/21/15	08/19/15
Date Analyzed:	08/22/15	08/19/15	08/22/15	08/19/15
AA ID No:	5H19001-01	5H19001-02	5H19001-03	5H19001-04
Client ID No:	T00141	T00142	T00143	T00144
Matrix:	Soil	Soil	Soil	Soil
Dilution Factor:	1	1	1	1
				MRL

8260B/5035 +OXY+TPHG (EPA 8260B/5035)

Acetone	0.13	<0.050	0.076	<0.050	0.050
tert-Amyl Methyl Ether (TAME)	<0.0050	<0.0050	<0.0050	<0.0050	0.0050
Benzene	<0.010	<0.010	<0.010	<0.010	0.010
Bromobenzene	<0.0050	<0.0050	<0.0050	<0.0050	0.0050
Bromochloromethane	<0.0050	<0.0050	<0.0050	<0.0050	0.0050
Bromodichloromethane	<0.0050	<0.0050	<0.0050	<0.0050	0.0050
Bromoform	<0.0050	<0.0050	<0.0050	<0.0050	0.0050
Bromomethane	<0.0050	<0.0050	<0.0050	<0.0050	0.0050
2-Butanone (MEK)	<0.050	<0.050	<0.050	<0.050	0.050
tert-Butyl alcohol (TBA)	<0.020	<0.020	<0.020	<0.020	0.020
sec-Butylbenzene	<0.0050	<0.0050	<0.0050	<0.0050	0.0050
tert-Butylbenzene	<0.0050	<0.0050	<0.0050	<0.0050	0.0050
n-Butylbenzene	<0.0050	<0.0050	<0.0050	<0.0050	0.0050
Carbon Disulfide	<0.0050	<0.0050	<0.0050	<0.0050	0.0050
Carbon Tetrachloride	<0.0050	<0.0050	<0.0050	<0.0050	0.0050
Chlorobenzene	<0.0050	<0.0050	<0.0050	<0.0050	0.0050
Chloroethane	<0.0050	<0.0050	<0.0050	<0.0050	0.0050
Chloroform	<0.0050	<0.0050	<0.0050	<0.0050	0.0050
Chloromethane	<0.0050	<0.0050	<0.0050	<0.0050	0.0050
2-Chlorotoluene	<0.0050	<0.0050	<0.0050	<0.0050	0.0050
4-Chlorotoluene	<0.0050	<0.0050	<0.0050	<0.0050	0.0050
1,2-Dibromo-3-chloropropane	<0.010	<0.010	<0.010	<0.010	0.010
Dibromochloromethane	<0.0050	<0.0050	<0.0050	<0.0050	0.0050
1,2-Dibromoethane (EDB)	<0.0050	<0.0050	<0.0050	<0.0050	0.0050
Dibromomethane	<0.0050	<0.0050	<0.0050	<0.0050	0.0050
1,4-Dichlorobenzene	<0.0050	<0.0050	<0.0050	<0.0050	0.0050
1,3-Dichlorobenzene	<0.0050	<0.0050	<0.0050	<0.0050	0.0050

Viorel Vasile
Operations Manager



LABORATORY ANALYSIS RESULTS

Client: The Source Group, Inc. (SH)
Project No: 04-NDLA-007
Project Name: DFSP Norwalk Soil Remediation
Method: VOCs, OXY & TPHG by GC/MS EPA 5035

AA Project No: A5331450 (part 1)
Date Received: 08/19/15
Date Reported: 08/28/15
Units: mg/kg

Date Sampled:	08/18/15	08/18/15	08/18/15	08/18/15
Date Prepared:	08/21/15	08/19/15	08/21/15	08/19/15
Date Analyzed:	08/22/15	08/19/15	08/22/15	08/19/15
AA ID No:	5H19001-01	5H19001-02	5H19001-03	5H19001-04
Client ID No:	T00141	T00142	T00143	T00144
Matrix:	Soil	Soil	Soil	Soil
Dilution Factor:	1	1	1	1
				MRL

8260B/5035 +OXY+TPHG (EPA 8260B/5035) (continued)

1,2-Dichlorobenzene	<0.0050	<0.0050	<0.0050	<0.0050	0.0050
Dichlorodifluoromethane (R12)	<0.0050	<0.0050	<0.0050	<0.0050	0.0050
1,1-Dichloroethane	<0.0050	<0.0050	<0.0050	<0.0050	0.0050
1,2-Dichloroethane (EDC)	<0.0050	<0.0050	<0.0050	<0.0050	0.0050
trans-1,2-Dichloroethylene	<0.0050	<0.0050	<0.0050	<0.0050	0.0050
cis-1,2-Dichloroethylene	<0.0050	<0.0050	<0.0050	<0.0050	0.0050
1,1-Dichloroethylene	<0.0050	<0.0050	<0.0050	<0.0050	0.0050
2,2-Dichloropropane	<0.0050	<0.0050	<0.0050	<0.0050	0.0050
1,3-Dichloropropane	<0.0050	<0.0050	<0.0050	<0.0050	0.0050
1,2-Dichloropropane	<0.0050	<0.0050	<0.0050	<0.0050	0.0050
trans-1,3-Dichloropropylene	<0.0050	<0.0050	<0.0050	<0.0050	0.0050
1,1-Dichloropropylene	<0.0050	<0.0050	<0.0050	<0.0050	0.0050
cis-1,3-Dichloropropylene	<0.0050	<0.0050	<0.0050	<0.0050	0.0050
Diisopropyl ether (DIPE)	<0.0050	<0.0050	<0.0050	<0.0050	0.0050
Ethylbenzene	<0.0020	<0.0020	<0.0020	<0.0020	0.0020
Ethyl-tert-Butyl Ether (ETBE)	<0.0050	<0.0050	<0.0050	<0.0050	0.0050
Gasoline Range Organics (GRO)	<0.50	<0.50	<0.50	<0.50	0.50
Hexachlorobutadiene	<0.010	<0.010	<0.010	<0.010	0.010
2-Hexanone (MBK)	<0.050	<0.050	<0.050	<0.050	0.050
Isopropylbenzene	<0.0050	<0.0050	<0.0050	<0.0050	0.0050
4-Isopropyltoluene	<0.0050	<0.0050	<0.0050	<0.0050	0.0050
Methyl-tert-Butyl Ether (MTBE)	<0.0050	<0.0050	<0.0050	<0.0050	0.0050
Methylene Chloride	<0.050	<0.050	<0.050	<0.050	0.050
4-Methyl-2-pentanone (MIBK)	<0.050	<0.050	<0.050	<0.050	0.050
Naphthalene	<0.010	<0.010	<0.010	<0.010	0.010
n-Propylbenzene	<0.0050	<0.0050	<0.0050	<0.0050	0.0050

Viorel Vasile
Operations Manager

**LABORATORY ANALYSIS RESULTS**

Client: The Source Group, Inc. (SH)
Project No: 04-NDLA-007
Project Name: DFSP Norwalk Soil Remediation
Method: VOCs, OXY & TPHG by GC/MS EPA 5035

AA Project No: A5331450 (part 1)
Date Received: 08/19/15
Date Reported: 08/28/15
Units: mg/kg

	08/18/15	08/18/15	08/18/15	08/18/15	
Date Sampled:	08/18/15	08/18/15	08/18/15	08/18/15	
Date Prepared:	08/21/15	08/19/15	08/21/15	08/19/15	
Date Analyzed:	08/22/15	08/19/15	08/22/15	08/19/15	
AA ID No:	5H19001-01	5H19001-02	5H19001-03	5H19001-04	
Client ID No:	T00141	T00142	T00143	T00144	
Matrix:	Soil	Soil	Soil	Soil	
Dilution Factor:	1	1	1	1	MRL

8260B/5035 +OXY+TPHG (EPA 8260B/5035) (continued)

Styrene	<0.0050	<0.0050	<0.0050	<0.0050	0.0050
1,1,1,2-Tetrachloroethane	<0.0050	<0.0050	<0.0050	<0.0050	0.0050
1,1,2,2-Tetrachloroethane	<0.0050	<0.0050	<0.0050	<0.0050	0.0050
Tetrachloroethylene (PCE)	<0.0050	<0.0050	<0.0050	<0.0050	0.0050
Toluene	0.0029	<0.0020	<0.0020	<0.0020	0.0020
1,2,4-Trichlorobenzene	<0.0050	<0.0050	<0.0050	<0.0050	0.0050
1,2,3-Trichlorobenzene	<0.0050	<0.0050	<0.0050	<0.0050	0.0050
1,1,2-Trichloroethane	<0.0050	<0.0050	<0.0050	<0.0050	0.0050
1,1,1-Trichloroethane	<0.0050	<0.0050	<0.0050	<0.0050	0.0050
Trichloroethylene (TCE)	<0.0050	<0.0050	<0.0050	<0.0050	0.0050
Trichlorofluoromethane (R11)	<0.0050	<0.0050	<0.0050	<0.0050	0.0050
1,2,3-Trichloropropane	<0.0050	<0.0050	<0.0050	<0.0050	0.0050
1,1,2-Trichloro-1,2,2-trifluoroethane (R113)	<0.0050	<0.0050	<0.0050	<0.0050	0.0050
1,3,5-Trimethylbenzene	<0.0050	<0.0050	<0.0050	<0.0050	0.0050
1,2,4-Trimethylbenzene	<0.0050	<0.0050	<0.0050	<0.0050	0.0050
Vinyl chloride	<0.0050	<0.0050	<0.0050	<0.0050	0.0050
o-Xylene	<0.0020	<0.0020	<0.0020	<0.0020	0.0020
m,p-Xylenes	<0.0020	<0.0020	<0.0020	<0.0020	0.0020

Surrogates

					%REC Limits
4-Bromofluorobenzene	131%	117%	127%	116%	70-140
Dibromofluoromethane	127%	109%	126%	112%	70-140
Toluene-d8	123%	115%	116%	112%	70-140

Viorel Vasile
Operations Manager



LABORATORY ANALYSIS RESULTS

Client: The Source Group, Inc. (SH)
Project No: 04-NDLA-007
Project Name: DFSP Norwalk Soil Remediation
Method: VOCs, OXY & TPHG by GC/MS EPA 5035

AA Project No: A5331450 (part 1)
Date Received: 08/19/15
Date Reported: 08/28/15
Units: mg/kg

Date Sampled:	08/18/15	08/18/15	08/18/15	08/18/15	
Date Prepared:	08/21/15	08/21/15	08/21/15	08/21/15	
Date Analyzed:	08/22/15	08/22/15	08/22/15	08/22/15	
AA ID No:	5H19001-05	5H19001-06	5H19001-07	5H19001-08	
Client ID No:	T00145	T00146	T00147	T00148	
Matrix:	Soil	Soil	Soil	Soil	
Dilution Factor:	1	1	1	1	MRL

8260B/5035 +OXY+TPHG (EPA 8260B/5035)

Acetone	0.095	0.061	0.058	0.081	0.050
tert-Amyl Methyl Ether (TAME)	<0.0050	<0.0050	<0.0050	<0.0050	0.0050
Benzene	<0.010	<0.010	<0.010	<0.010	0.010
Bromobenzene	<0.0050	<0.0050	<0.0050	<0.0050	0.0050
Bromochloromethane	<0.0050	<0.0050	<0.0050	<0.0050	0.0050
Bromodichloromethane	<0.0050	<0.0050	<0.0050	<0.0050	0.0050
Bromoform	<0.0050	<0.0050	<0.0050	<0.0050	0.0050
Bromomethane	<0.0050	<0.0050	<0.0050	<0.0050	0.0050
2-Butanone (MEK)	<0.050	<0.050	<0.050	<0.050	0.050
tert-Butyl alcohol (TBA)	<0.020	<0.020	<0.020	<0.020	0.020
sec-Butylbenzene	<0.0050	<0.0050	<0.0050	<0.0050	0.0050
tert-Butylbenzene	<0.0050	<0.0050	<0.0050	<0.0050	0.0050
n-Butylbenzene	<0.0050	<0.0050	<0.0050	<0.0050	0.0050
Carbon Disulfide	<0.0050	<0.0050	<0.0050	<0.0050	0.0050
Carbon Tetrachloride	<0.0050	<0.0050	<0.0050	<0.0050	0.0050
Chlorobenzene	<0.0050	<0.0050	<0.0050	<0.0050	0.0050
Chloroethane	<0.0050	<0.0050	<0.0050	<0.0050	0.0050
Chloroform	<0.0050	<0.0050	<0.0050	<0.0050	0.0050
Chloromethane	<0.0050	<0.0050	<0.0050	<0.0050	0.0050
2-Chlorotoluene	<0.0050	<0.0050	<0.0050	<0.0050	0.0050
4-Chlorotoluene	<0.0050	<0.0050	<0.0050	<0.0050	0.0050
1,2-Dibromo-3-chloropropane	<0.010	<0.010	<0.010	<0.010	0.010
Dibromochloromethane	<0.0050	<0.0050	<0.0050	<0.0050	0.0050
1,2-Dibromoethane (EDB)	<0.0050	<0.0050	<0.0050	<0.0050	0.0050
Dibromomethane	<0.0050	<0.0050	<0.0050	<0.0050	0.0050
1,4-Dichlorobenzene	<0.0050	<0.0050	<0.0050	<0.0050	0.0050
1,3-Dichlorobenzene	<0.0050	<0.0050	<0.0050	<0.0050	0.0050

Viorel Vasile
Operations Manager



LABORATORY ANALYSIS RESULTS

Client: The Source Group, Inc. (SH)
Project No: 04-NDLA-007
Project Name: DFSP Norwalk Soil Remediation
Method: VOCs, OXY & TPHG by GC/MS EPA 5035

AA Project No: A5331450 (part 1)
Date Received: 08/19/15
Date Reported: 08/28/15
Units: mg/kg

Date Sampled:	08/18/15	08/18/15	08/18/15	08/18/15	
Date Prepared:	08/21/15	08/21/15	08/21/15	08/21/15	
Date Analyzed:	08/22/15	08/22/15	08/22/15	08/22/15	
AA ID No:	5H19001-05	5H19001-06	5H19001-07	5H19001-08	
Client ID No:	T00145	T00146	T00147	T00148	
Matrix:	Soil	Soil	Soil	Soil	
Dilution Factor:	1	1	1	1	MRL

8260B/5035 +OXY+TPHG (EPA 8260B/5035) (continued)

1,2-Dichlorobenzene	<0.0050	<0.0050	<0.0050	<0.0050	0.0050
Dichlorodifluoromethane (R12)	<0.0050	<0.0050	<0.0050	<0.0050	0.0050
1,1-Dichloroethane	<0.0050	<0.0050	<0.0050	<0.0050	0.0050
1,2-Dichloroethane (EDC)	<0.0050	<0.0050	<0.0050	<0.0050	0.0050
trans-1,2-Dichloroethylene	<0.0050	<0.0050	<0.0050	<0.0050	0.0050
cis-1,2-Dichloroethylene	<0.0050	<0.0050	<0.0050	<0.0050	0.0050
1,1-Dichloroethylene	<0.0050	<0.0050	<0.0050	<0.0050	0.0050
2,2-Dichloropropane	<0.0050	<0.0050	<0.0050	<0.0050	0.0050
1,3-Dichloropropane	<0.0050	<0.0050	<0.0050	<0.0050	0.0050
1,2-Dichloropropane	<0.0050	<0.0050	<0.0050	<0.0050	0.0050
trans-1,3-Dichloropropylene	<0.0050	<0.0050	<0.0050	<0.0050	0.0050
1,1-Dichloropropylene	<0.0050	<0.0050	<0.0050	<0.0050	0.0050
cis-1,3-Dichloropropylene	<0.0050	<0.0050	<0.0050	<0.0050	0.0050
Diisopropyl ether (DIPE)	<0.0050	<0.0050	<0.0050	<0.0050	0.0050
Ethylbenzene	<0.0020	<0.0020	<0.0020	<0.0020	0.0020
Ethyl-tert-Butyl Ether (ETBE)	<0.0050	<0.0050	<0.0050	<0.0050	0.0050
Gasoline Range Organics (GRO)	<0.50	<0.50	<0.50	<0.50	0.50
Hexachlorobutadiene	<0.010	<0.010	<0.010	<0.010	0.010
2-Hexanone (MBK)	<0.050	<0.050	<0.050	<0.050	0.050
Isopropylbenzene	<0.0050	<0.0050	<0.0050	<0.0050	0.0050
4-Isopropyltoluene	<0.0050	<0.0050	<0.0050	<0.0050	0.0050
Methyl-tert-Butyl Ether (MTBE)	<0.0050	<0.0050	<0.0050	<0.0050	0.0050
Methylene Chloride	<0.050	<0.050	<0.050	<0.050	0.050
4-Methyl-2-pentanone (MIBK)	<0.050	<0.050	<0.050	<0.050	0.050
Naphthalene	<0.010	<0.010	<0.010	<0.010	0.010
n-Propylbenzene	<0.0050	<0.0050	<0.0050	<0.0050	0.0050

Viorel Vasile
Operations Manager



LABORATORY ANALYSIS RESULTS

Client: The Source Group, Inc. (SH)
Project No: 04-NDLA-007
Project Name: DFSP Norwalk Soil Remediation
Method: VOCs, OXY & TPHG by GC/MS EPA 5035

AA Project No: A5331450 (part 1)
Date Received: 08/19/15
Date Reported: 08/28/15
Units: mg/kg

Date Sampled:	08/18/15	08/18/15	08/18/15	08/18/15	
Date Prepared:	08/21/15	08/21/15	08/21/15	08/21/15	
Date Analyzed:	08/22/15	08/22/15	08/22/15	08/22/15	
AA ID No:	5H19001-05	5H19001-06	5H19001-07	5H19001-08	
Client ID No:	T00145	T00146	T00147	T00148	
Matrix:	Soil	Soil	Soil	Soil	
Dilution Factor:	1	1	1	1	MRL

8260B/5035 +OXY+TPHG (EPA 8260B/5035) (continued)

Styrene	<0.0050	<0.0050	<0.0050	<0.0050	0.0050
1,1,1,2-Tetrachloroethane	<0.0050	<0.0050	<0.0050	<0.0050	0.0050
1,1,2,2-Tetrachloroethane	<0.0050	<0.0050	<0.0050	<0.0050	0.0050
Tetrachloroethylene (PCE)	<0.0050	<0.0050	<0.0050	<0.0050	0.0050
Toluene	0.0021	0.0021	<0.0020	<0.0020	0.0020
1,2,4-Trichlorobenzene	<0.0050	<0.0050	<0.0050	<0.0050	0.0050
1,2,3-Trichlorobenzene	<0.0050	<0.0050	<0.0050	<0.0050	0.0050
1,1,2-Trichloroethane	<0.0050	<0.0050	<0.0050	<0.0050	0.0050
1,1,1-Trichloroethane	<0.0050	<0.0050	<0.0050	<0.0050	0.0050
Trichloroethylene (TCE)	<0.0050	<0.0050	<0.0050	<0.0050	0.0050
Trichlorofluoromethane (R11)	<0.0050	<0.0050	<0.0050	<0.0050	0.0050
1,2,3-Trichloropropane	<0.0050	<0.0050	<0.0050	<0.0050	0.0050
1,1,2-Trichloro-1,2,2-trifluoroethane (R113)	<0.0050	<0.0050	<0.0050	<0.0050	0.0050
1,3,5-Trimethylbenzene	<0.0050	<0.0050	<0.0050	<0.0050	0.0050
1,2,4-Trimethylbenzene	<0.0050	<0.0050	<0.0050	<0.0050	0.0050
Vinyl chloride	<0.0050	<0.0050	<0.0050	<0.0050	0.0050
o-Xylene	<0.0020	<0.0020	<0.0020	<0.0020	0.0020
m,p-Xylenes	<0.0020	<0.0020	<0.0020	<0.0020	0.0020

Surrogates					<u>%REC Limits</u>
4-Bromofluorobenzene	125%	130%	125%	126%	70-140
Dibromofluoromethane	127%	130%	133%	129%	70-140
Toluene-d8	119%	123%	115%	120%	70-140

Viorel Vasile
 Operations Manager



LABORATORY ANALYSIS RESULTS

Client: The Source Group, Inc. (SH)
Project No: 04-NDLA-007
Project Name: DFSP Norwalk Soil Remediation
Method: VOCs, OXY & TPHG by GC/MS EPA 5035

AA Project No: A5331450 (part 1)
Date Received: 08/19/15
Date Reported: 08/28/15
Units: mg/kg

Date Sampled:	08/18/15	08/18/15	08/18/15	08/18/15	
Date Prepared:	08/21/15	08/21/15	08/19/15	08/21/15	
Date Analyzed:	08/22/15	08/22/15	08/19/15	08/22/15	
AA ID No:	5H19001-09	5H19001-10	5H19001-11	5H19001-12	
Client ID No:	T00149	T00150	T00151	T00152	
Matrix:	Soil	Soil	Soil	Soil	
Dilution Factor:	1	1	1	1	MRL

8260B/5035 +OXY+TPHG (EPA 8260B/5035)

Acetone	0.12	0.081	0.057	0.054	0.050
tert-Amyl Methyl Ether (TAME)	<0.0050	<0.0050	<0.0050	<0.0050	0.0050
Benzene	<0.010	<0.010	<0.010	<0.010	0.010
Bromobenzene	<0.0050	<0.0050	<0.0050	<0.0050	0.0050
Bromochloromethane	<0.0050	<0.0050	<0.0050	<0.0050	0.0050
Bromodichloromethane	<0.0050	<0.0050	<0.0050	<0.0050	0.0050
Bromoform	<0.0050	<0.0050	<0.0050	<0.0050	0.0050
Bromomethane	<0.0050	<0.0050	<0.0050	<0.0050	0.0050
2-Butanone (MEK)	<0.050	<0.050	<0.050	<0.050	0.050
tert-Butyl alcohol (TBA)	<0.020	<0.020	<0.020	<0.020	0.020
sec-Butylbenzene	<0.0050	<0.0050	<0.0050	<0.0050	0.0050
tert-Butylbenzene	<0.0050	<0.0050	<0.0050	<0.0050	0.0050
n-Butylbenzene	<0.0050	<0.0050	<0.0050	<0.0050	0.0050
Carbon Disulfide	<0.0050	<0.0050	<0.0050	<0.0050	0.0050
Carbon Tetrachloride	<0.0050	<0.0050	<0.0050	<0.0050	0.0050
Chlorobenzene	<0.0050	<0.0050	<0.0050	<0.0050	0.0050
Chloroethane	<0.0050	<0.0050	<0.0050	<0.0050	0.0050
Chloroform	<0.0050	<0.0050	<0.0050	<0.0050	0.0050
Chloromethane	<0.0050	<0.0050	<0.0050	<0.0050	0.0050
2-Chlorotoluene	<0.0050	<0.0050	<0.0050	<0.0050	0.0050
4-Chlorotoluene	<0.0050	<0.0050	<0.0050	<0.0050	0.0050
1,2-Dibromo-3-chloropropane	<0.010	<0.010	<0.010	<0.010	0.010
Dibromochloromethane	<0.0050	<0.0050	<0.0050	<0.0050	0.0050
1,2-Dibromoethane (EDB)	<0.0050	<0.0050	<0.0050	<0.0050	0.0050
Dibromomethane	<0.0050	<0.0050	<0.0050	<0.0050	0.0050
1,4-Dichlorobenzene	<0.0050	<0.0050	<0.0050	<0.0050	0.0050
1,3-Dichlorobenzene	<0.0050	<0.0050	<0.0050	<0.0050	0.0050

Viorel Vasile
Operations Manager



LABORATORY ANALYSIS RESULTS

Client: The Source Group, Inc. (SH)
Project No: 04-NDLA-007
Project Name: DFSP Norwalk Soil Remediation
Method: VOCs, OXY & TPHG by GC/MS EPA 5035

AA Project No: A5331450 (part 1)
Date Received: 08/19/15
Date Reported: 08/28/15
Units: mg/kg

Date Sampled:	08/18/15	08/18/15	08/18/15	08/18/15	
Date Prepared:	08/21/15	08/21/15	08/19/15	08/21/15	
Date Analyzed:	08/22/15	08/22/15	08/19/15	08/22/15	
AA ID No:	5H19001-09	5H19001-10	5H19001-11	5H19001-12	
Client ID No:	T00149	T00150	T00151	T00152	
Matrix:	Soil	Soil	Soil	Soil	
Dilution Factor:	1	1	1	1	MRL

8260B/5035 +OXY+TPHG (EPA 8260B/5035) (continued)

1,2-Dichlorobenzene	<0.0050	<0.0050	<0.0050	<0.0050	0.0050
Dichlorodifluoromethane (R12)	<0.0050	<0.0050	<0.0050	<0.0050	0.0050
1,1-Dichloroethane	<0.0050	<0.0050	<0.0050	<0.0050	0.0050
1,2-Dichloroethane (EDC)	<0.0050	<0.0050	<0.0050	<0.0050	0.0050
trans-1,2-Dichloroethylene	<0.0050	<0.0050	<0.0050	<0.0050	0.0050
cis-1,2-Dichloroethylene	<0.0050	<0.0050	<0.0050	<0.0050	0.0050
1,1-Dichloroethylene	<0.0050	<0.0050	<0.0050	<0.0050	0.0050
2,2-Dichloropropane	<0.0050	<0.0050	<0.0050	<0.0050	0.0050
1,3-Dichloropropane	<0.0050	<0.0050	<0.0050	<0.0050	0.0050
1,2-Dichloropropane	<0.0050	<0.0050	<0.0050	<0.0050	0.0050
trans-1,3-Dichloropropylene	<0.0050	<0.0050	<0.0050	<0.0050	0.0050
1,1-Dichloropropylene	<0.0050	<0.0050	<0.0050	<0.0050	0.0050
cis-1,3-Dichloropropylene	<0.0050	<0.0050	<0.0050	<0.0050	0.0050
Diisopropyl ether (DIPE)	<0.0050	<0.0050	<0.0050	<0.0050	0.0050
Ethylbenzene	<0.0020	<0.0020	<0.0020	<0.0020	0.0020
Ethyl-tert-Butyl Ether (ETBE)	<0.0050	<0.0050	<0.0050	<0.0050	0.0050
Gasoline Range Organics (GRO)	<0.50	<0.50	<0.50	<0.50	0.50
Hexachlorobutadiene	<0.010	<0.010	<0.010	<0.010	0.010
2-Hexanone (MBK)	<0.050	<0.050	<0.050	<0.050	0.050
Isopropylbenzene	<0.0050	<0.0050	<0.0050	<0.0050	0.0050
4-Isopropyltoluene	<0.0050	<0.0050	<0.0050	<0.0050	0.0050
Methyl-tert-Butyl Ether (MTBE)	<0.0050	<0.0050	<0.0050	<0.0050	0.0050
Methylene Chloride	<0.050	<0.050	<0.050	<0.050	0.050
4-Methyl-2-pentanone (MIBK)	<0.050	<0.050	<0.050	<0.050	0.050
Naphthalene	<0.010	<0.010	<0.010	<0.010	0.010
n-Propylbenzene	<0.0050	<0.0050	<0.0050	<0.0050	0.0050

Viorel Vasile
Operations Manager



LABORATORY ANALYSIS RESULTS

Client: The Source Group, Inc. (SH)
Project No: 04-NDLA-007
Project Name: DFSP Norwalk Soil Remediation
Method: VOCs, OXY & TPHG by GC/MS EPA 5035

AA Project No: A5331450 (part 1)
Date Received: 08/19/15
Date Reported: 08/28/15
Units: mg/kg

Date Sampled:	08/18/15	08/18/15	08/18/15	08/18/15	
Date Prepared:	08/21/15	08/21/15	08/19/15	08/21/15	
Date Analyzed:	08/22/15	08/22/15	08/19/15	08/22/15	
AA ID No:	5H19001-09	5H19001-10	5H19001-11	5H19001-12	
Client ID No:	T00149	T00150	T00151	T00152	
Matrix:	Soil	Soil	Soil	Soil	
Dilution Factor:	1	1	1	1	MRL

8260B/5035 +OXY+TPHG (EPA 8260B/5035) (continued)

Styrene	<0.0050	<0.0050	<0.0050	<0.0050	0.0050
1,1,1,2-Tetrachloroethane	<0.0050	<0.0050	<0.0050	<0.0050	0.0050
1,1,2,2-Tetrachloroethane	<0.0050	<0.0050	<0.0050	<0.0050	0.0050
Tetrachloroethylene (PCE)	<0.0050	<0.0050	<0.0050	<0.0050	0.0050
Toluene	<0.0020	<0.0020	<0.0020	<0.0020	0.0020
1,2,4-Trichlorobenzene	<0.0050	<0.0050	<0.0050	<0.0050	0.0050
1,2,3-Trichlorobenzene	<0.0050	<0.0050	<0.0050	<0.0050	0.0050
1,1,2-Trichloroethane	<0.0050	<0.0050	<0.0050	<0.0050	0.0050
1,1,1-Trichloroethane	<0.0050	<0.0050	<0.0050	<0.0050	0.0050
Trichloroethylene (TCE)	<0.0050	<0.0050	<0.0050	<0.0050	0.0050
Trichlorofluoromethane (R11)	<0.0050	<0.0050	<0.0050	<0.0050	0.0050
1,2,3-Trichloropropane	<0.0050	<0.0050	<0.0050	<0.0050	0.0050
1,1,2-Trichloro-1,2,2-trifluoroethane (R113)	<0.0050	<0.0050	<0.0050	<0.0050	0.0050
1,3,5-Trimethylbenzene	<0.0050	<0.0050	<0.0050	<0.0050	0.0050
1,2,4-Trimethylbenzene	<0.0050	<0.0050	<0.0050	<0.0050	0.0050
Vinyl chloride	<0.0050	<0.0050	<0.0050	<0.0050	0.0050
o-Xylene	<0.0020	<0.0020	<0.0020	<0.0020	0.0020
m,p-Xylenes	<0.0020	<0.0020	<0.0020	<0.0020	0.0020

Surrogates					<u>%REC Limits</u>
4-Bromofluorobenzene	126%	121%	113%	138%	70-140
Dibromofluoromethane	128%	132%	110%	133%	70-140
Toluene-d8	119%	114%	107%	126%	70-140

Viorel Vasile
Operations Manager



LABORATORY ANALYSIS RESULTS

Client: The Source Group, Inc. (SH)
Project No: 04-NDLA-007
Project Name: DFSP Norwalk Soil Remediation
Method: VOCs, OXY & TPHG by GC/MS EPA 5035

AA Project No: A5331450 (part 1)
Date Received: 08/19/15
Date Reported: 08/28/15
Units: mg/kg

Date Sampled:	08/18/15	08/18/15	08/18/15	08/18/15	
Date Prepared:	08/21/15	08/19/15	08/21/15	08/19/15	
Date Analyzed:	08/22/15	08/19/15	08/21/15	08/19/15	
AA ID No:	5H19001-13	5H19001-14	5H19001-15	5H19001-16	
Client ID No:	T00153	T00154	T00155	T00156	
Matrix:	Soil	Soil	Soil	Soil	
Dilution Factor:	1	1	1	1	MRL

8260B/5035 +OXY+TPHG (EPA 8260B/5035)

Acetone	0.10	<0.050	<0.050	<0.050	0.050
tert-Amyl Methyl Ether (TAME)	<0.0050	<0.0050	<0.0050	<0.0050	0.0050
Benzene	<0.010	<0.010	<0.010	<0.010	0.010
Bromobenzene	<0.0050	<0.0050	<0.0050	<0.0050	0.0050
Bromochloromethane	<0.0050	<0.0050	<0.0050	<0.0050	0.0050
Bromodichloromethane	<0.0050	<0.0050	<0.0050	<0.0050	0.0050
Bromoform	<0.0050	<0.0050	<0.0050	<0.0050	0.0050
Bromomethane	<0.0050	<0.0050	<0.0050	<0.0050	0.0050
2-Butanone (MEK)	<0.050	<0.050	<0.050	<0.050	0.050
tert-Butyl alcohol (TBA)	<0.020	<0.020	<0.020	<0.020	0.020
sec-Butylbenzene	<0.0050	<0.0050	<0.0050	<0.0050	0.0050
tert-Butylbenzene	<0.0050	<0.0050	<0.0050	<0.0050	0.0050
n-Butylbenzene	<0.0050	<0.0050	<0.0050	<0.0050	0.0050
Carbon Disulfide	<0.0050	<0.0050	<0.0050	<0.0050	0.0050
Carbon Tetrachloride	<0.0050	<0.0050	<0.0050	<0.0050	0.0050
Chlorobenzene	<0.0050	<0.0050	<0.0050	<0.0050	0.0050
Chloroethane	<0.0050	<0.0050	<0.0050	<0.0050	0.0050
Chloroform	<0.0050	<0.0050	<0.0050	<0.0050	0.0050
Chloromethane	<0.0050	<0.0050	<0.0050	<0.0050	0.0050
2-Chlorotoluene	<0.0050	<0.0050	<0.0050	<0.0050	0.0050
4-Chlorotoluene	<0.0050	<0.0050	<0.0050	<0.0050	0.0050
1,2-Dibromo-3-chloropropane	<0.010	<0.010	<0.010	<0.010	0.010
Dibromochloromethane	<0.0050	<0.0050	<0.0050	<0.0050	0.0050
1,2-Dibromoethane (EDB)	<0.0050	<0.0050	<0.0050	<0.0050	0.0050
Dibromomethane	<0.0050	<0.0050	<0.0050	<0.0050	0.0050
1,4-Dichlorobenzene	<0.0050	<0.0050	<0.0050	<0.0050	0.0050
1,3-Dichlorobenzene	<0.0050	<0.0050	<0.0050	<0.0050	0.0050

Viorel Vasile
Operations Manager



LABORATORY ANALYSIS RESULTS

Client: The Source Group, Inc. (SH)
Project No: 04-NDLA-007
Project Name: DFSP Norwalk Soil Remediation
Method: VOCs, OXY & TPHG by GC/MS EPA 5035

AA Project No: A5331450 (part 1)
Date Received: 08/19/15
Date Reported: 08/28/15
Units: mg/kg

Date Sampled:	08/18/15	08/18/15	08/18/15	08/18/15	
Date Prepared:	08/21/15	08/19/15	08/21/15	08/19/15	
Date Analyzed:	08/22/15	08/19/15	08/21/15	08/19/15	
AA ID No:	5H19001-13	5H19001-14	5H19001-15	5H19001-16	
Client ID No:	T00153	T00154	T00155	T00156	
Matrix:	Soil	Soil	Soil	Soil	
Dilution Factor:	1	1	1	1	MRL

8260B/5035 +OXY+TPHG (EPA 8260B/5035) (continued)

1,2-Dichlorobenzene	<0.0050	<0.0050	<0.0050	<0.0050	0.0050
Dichlorodifluoromethane (R12)	<0.0050	<0.0050	<0.0050	<0.0050	0.0050
1,1-Dichloroethane	<0.0050	<0.0050	<0.0050	<0.0050	0.0050
1,2-Dichloroethane (EDC)	<0.0050	<0.0050	<0.0050	<0.0050	0.0050
trans-1,2-Dichloroethylene	<0.0050	<0.0050	<0.0050	<0.0050	0.0050
cis-1,2-Dichloroethylene	<0.0050	<0.0050	<0.0050	<0.0050	0.0050
1,1-Dichloroethylene	<0.0050	<0.0050	<0.0050	<0.0050	0.0050
2,2-Dichloropropane	<0.0050	<0.0050	<0.0050	<0.0050	0.0050
1,3-Dichloropropane	<0.0050	<0.0050	<0.0050	<0.0050	0.0050
1,2-Dichloropropane	<0.0050	<0.0050	<0.0050	<0.0050	0.0050
trans-1,3-Dichloropropylene	<0.0050	<0.0050	<0.0050	<0.0050	0.0050
1,1-Dichloropropylene	<0.0050	<0.0050	<0.0050	<0.0050	0.0050
cis-1,3-Dichloropropylene	<0.0050	<0.0050	<0.0050	<0.0050	0.0050
Diisopropyl ether (DIPE)	<0.0050	<0.0050	<0.0050	<0.0050	0.0050
Ethylbenzene	<0.0020	<0.0020	<0.0020	<0.0020	0.0020
Ethyl-tert-Butyl Ether (ETBE)	<0.0050	<0.0050	<0.0050	<0.0050	0.0050
Gasoline Range Organics (GRO)	<0.50	<0.50	<0.50	<0.50	0.50
Hexachlorobutadiene	<0.010	<0.010	<0.010	<0.010	0.010
2-Hexanone (MBK)	<0.050	<0.050	<0.050	<0.050	0.050
Isopropylbenzene	<0.0050	<0.0050	<0.0050	<0.0050	0.0050
4-Isopropyltoluene	<0.0050	<0.0050	<0.0050	<0.0050	0.0050
Methyl-tert-Butyl Ether (MTBE)	<0.0050	<0.0050	<0.0050	<0.0050	0.0050
Methylene Chloride	<0.050	<0.050	<0.050	<0.050	0.050
4-Methyl-2-pentanone (MIBK)	<0.050	<0.050	<0.050	<0.050	0.050
Naphthalene	<0.010	<0.010	<0.010	<0.010	0.010
n-Propylbenzene	<0.0050	<0.0050	<0.0050	<0.0050	0.0050

Viorel Vasile
Operations Manager



LABORATORY ANALYSIS RESULTS

Client: The Source Group, Inc. (SH)
Project No: 04-NDLA-007
Project Name: DFSP Norwalk Soil Remediation
Method: VOCs, OXY & TPHG by GC/MS EPA 5035

AA Project No: A5331450 (part 1)
Date Received: 08/19/15
Date Reported: 08/28/15
Units: mg/kg

Date Sampled:	08/18/15	08/18/15	08/18/15	08/18/15	
Date Prepared:	08/21/15	08/19/15	08/21/15	08/19/15	
Date Analyzed:	08/22/15	08/19/15	08/21/15	08/19/15	
AA ID No:	5H19001-13	5H19001-14	5H19001-15	5H19001-16	
Client ID No:	T00153	T00154	T00155	T00156	
Matrix:	Soil	Soil	Soil	Soil	
Dilution Factor:	1	1	1	1	MRL

8260B/5035 +OXY+TPHG (EPA 8260B/5035) (continued)

Styrene	<0.0050	<0.0050	<0.0050	<0.0050	0.0050
1,1,1,2-Tetrachloroethane	<0.0050	<0.0050	<0.0050	<0.0050	0.0050
1,1,2,2-Tetrachloroethane	<0.0050	<0.0050	<0.0050	<0.0050	0.0050
Tetrachloroethylene (PCE)	<0.0050	<0.0050	<0.0050	<0.0050	0.0050
Toluene	<0.0020	<0.0020	<0.0020	<0.0020	0.0020
1,2,4-Trichlorobenzene	<0.0050	<0.0050	<0.0050	<0.0050	0.0050
1,2,3-Trichlorobenzene	<0.0050	<0.0050	<0.0050	<0.0050	0.0050
1,1,2-Trichloroethane	<0.0050	<0.0050	<0.0050	<0.0050	0.0050
1,1,1-Trichloroethane	<0.0050	<0.0050	<0.0050	<0.0050	0.0050
Trichloroethylene (TCE)	<0.0050	<0.0050	<0.0050	<0.0050	0.0050
Trichlorofluoromethane (R11)	<0.0050	<0.0050	<0.0050	<0.0050	0.0050
1,2,3-Trichloropropane	<0.0050	<0.0050	<0.0050	<0.0050	0.0050
1,1,2-Trichloro-1,2,2-trifluoroethane (R113)	<0.0050	<0.0050	<0.0050	<0.0050	0.0050
1,3,5-Trimethylbenzene	<0.0050	<0.0050	<0.0050	<0.0050	0.0050
1,2,4-Trimethylbenzene	<0.0050	<0.0050	<0.0050	<0.0050	0.0050
Vinyl chloride	<0.0050	<0.0050	<0.0050	<0.0050	0.0050
o-Xylene	<0.0020	<0.0020	<0.0020	<0.0020	0.0020
m,p-Xylenes	<0.0020	<0.0020	<0.0020	<0.0020	0.0020

<u>Surrogates</u>					<u>%REC Limits</u>
4-Bromofluorobenzene	137%	116%	131%	112%	70-140
Dibromofluoromethane	136%	111%	125%	112%	70-140
Toluene-d8	124%	111%	104%	110%	70-140

Viorel Vasile
Operations Manager



LABORATORY ANALYSIS RESULTS

Client: The Source Group, Inc. (SH)
Project No: 04-NDLA-007
Project Name: DFSP Norwalk Soil Remediation
Method: VOCs, OXY & TPHG by GC/MS EPA 5035

AA Project No: A5331450 (part 1)
Date Received: 08/19/15
Date Reported: 08/28/15
Units: mg/kg

Date Sampled:	08/18/15	08/18/15	08/18/15	08/18/15	
Date Prepared:	08/21/15	08/19/15	08/24/15	08/21/15	
Date Analyzed:	08/21/15	08/19/15	08/24/15	08/21/15	
AA ID No:	5H19001-17	5H19001-18	5H19001-19	5H19001-20	
Client ID No:	T00157	T00158	T00159	T00160	
Matrix:	Soil	Soil	Soil	Soil	
Dilution Factor:	1	1	1	1	MRL

8260B/5035 +OXY+TPHG (EPA 8260B/5035)

Acetone	<0.050	0.067	<0.050	<0.050	0.050
tert-Amyl Methyl Ether (TAME)	<0.0050	<0.0050	<0.0050	<0.0050	0.0050
Benzene	<0.010	<0.010	<0.010	<0.010	0.010
Bromobenzene	<0.0050	<0.0050	<0.0050	<0.0050	0.0050
Bromochloromethane	<0.0050	<0.0050	<0.0050	<0.0050	0.0050
Bromodichloromethane	<0.0050	<0.0050	<0.0050	<0.0050	0.0050
Bromoform	<0.0050	<0.0050	<0.0050	<0.0050	0.0050
Bromomethane	<0.0050	<0.0050	<0.0050	<0.0050	0.0050
2-Butanone (MEK)	<0.050	<0.050	<0.050	<0.050	0.050
tert-Butyl alcohol (TBA)	<0.020	<0.020	<0.020	<0.020	0.020
sec-Butylbenzene	<0.0050	<0.0050	<0.0050	<0.0050	0.0050
tert-Butylbenzene	<0.0050	<0.0050	<0.0050	<0.0050	0.0050
n-Butylbenzene	<0.0050	<0.0050	<0.0050	<0.0050	0.0050
Carbon Disulfide	<0.0050	<0.0050	<0.0050	<0.0050	0.0050
Carbon Tetrachloride	<0.0050	<0.0050	<0.0050	<0.0050	0.0050
Chlorobenzene	<0.0050	<0.0050	<0.0050	<0.0050	0.0050
Chloroethane	<0.0050	<0.0050	<0.0050	<0.0050	0.0050
Chloroform	<0.0050	<0.0050	<0.0050	<0.0050	0.0050
Chloromethane	<0.0050	<0.0050	<0.0050	<0.0050	0.0050
2-Chlorotoluene	<0.0050	<0.0050	<0.0050	<0.0050	0.0050
4-Chlorotoluene	<0.0050	<0.0050	<0.0050	<0.0050	0.0050
1,2-Dibromo-3-chloropropane	<0.010	<0.010	<0.010	<0.010	0.010
Dibromochloromethane	<0.0050	<0.0050	<0.0050	<0.0050	0.0050
1,2-Dibromoethane (EDB)	<0.0050	<0.0050	<0.0050	<0.0050	0.0050
Dibromomethane	<0.0050	<0.0050	<0.0050	<0.0050	0.0050
1,4-Dichlorobenzene	<0.0050	<0.0050	<0.0050	<0.0050	0.0050
1,3-Dichlorobenzene	<0.0050	<0.0050	<0.0050	<0.0050	0.0050

Viorel Vasile
Operations Manager

**LABORATORY ANALYSIS RESULTS**

Client: The Source Group, Inc. (SH)
Project No: 04-NDLA-007
Project Name: DFSP Norwalk Soil Remediation
Method: VOCs, OXY & TPHG by GC/MS EPA 5035

AA Project No: A5331450 (part 1)
Date Received: 08/19/15
Date Reported: 08/28/15
Units: mg/kg

Date Sampled:	08/18/15	08/18/15	08/18/15	08/18/15	
Date Prepared:	08/21/15	08/19/15	08/24/15	08/21/15	
Date Analyzed:	08/21/15	08/19/15	08/24/15	08/21/15	
AA ID No:	5H19001-17	5H19001-18	5H19001-19	5H19001-20	
Client ID No:	T00157	T00158	T00159	T00160	
Matrix:	Soil	Soil	Soil	Soil	
Dilution Factor:	1	1	1	1	MRL

8260B/5035 +OXY+TPHG (EPA 8260B/5035) (continued)

1,2-Dichlorobenzene	<0.0050	<0.0050	<0.0050	<0.0050	0.0050
Dichlorodifluoromethane (R12)	<0.0050	<0.0050	<0.0050	<0.0050	0.0050
1,1-Dichloroethane	<0.0050	<0.0050	<0.0050	<0.0050	0.0050
1,2-Dichloroethane (EDC)	<0.0050	<0.0050	<0.0050	<0.0050	0.0050
trans-1,2-Dichloroethylene	<0.0050	<0.0050	<0.0050	<0.0050	0.0050
cis-1,2-Dichloroethylene	<0.0050	<0.0050	<0.0050	<0.0050	0.0050
1,1-Dichloroethylene	<0.0050	<0.0050	<0.0050	<0.0050	0.0050
2,2-Dichloropropane	<0.0050	<0.0050	<0.0050	<0.0050	0.0050
1,3-Dichloropropane	<0.0050	<0.0050	<0.0050	<0.0050	0.0050
1,2-Dichloropropane	<0.0050	<0.0050	<0.0050	<0.0050	0.0050
trans-1,3-Dichloropropylene	<0.0050	<0.0050	<0.0050	<0.0050	0.0050
1,1-Dichloropropylene	<0.0050	<0.0050	<0.0050	<0.0050	0.0050
cis-1,3-Dichloropropylene	<0.0050	<0.0050	<0.0050	<0.0050	0.0050
Diisopropyl ether (DIPE)	<0.0050	<0.0050	<0.0050	<0.0050	0.0050
Ethylbenzene	<0.0020	<0.0020	<0.0020	<0.0020	0.0020
Ethyl-tert-Butyl Ether (ETBE)	<0.0050	<0.0050	<0.0050	<0.0050	0.0050
Gasoline Range Organics (GRO)	<0.50	<0.50	<0.50	<0.50	0.50
Hexachlorobutadiene	<0.010	<0.010	<0.010	<0.010	0.010
2-Hexanone (MBK)	<0.050	<0.050	<0.050	<0.050	0.050
Isopropylbenzene	<0.0050	<0.0050	<0.0050	<0.0050	0.0050
4-Isopropyltoluene	<0.0050	<0.0050	<0.0050	<0.0050	0.0050
Methyl-tert-Butyl Ether (MTBE)	<0.0050	<0.0050	<0.0050	<0.0050	0.0050
Methylene Chloride	<0.050	<0.050	<0.050	<0.050	0.050
4-Methyl-2-pentanone (MIBK)	<0.050	<0.050	<0.050	<0.050	0.050
Naphthalene	<0.010	<0.010	<0.010	<0.010	0.010
n-Propylbenzene	<0.0050	<0.0050	<0.0050	<0.0050	0.0050

Viorel Vasile
 Operations Manager



LABORATORY ANALYSIS RESULTS

Client: The Source Group, Inc. (SH)
Project No: 04-NDLA-007
Project Name: DFSP Norwalk Soil Remediation
Method: VOCs, OXY & TPHG by GC/MS EPA 5035

AA Project No: A5331450 (part 1)
Date Received: 08/19/15
Date Reported: 08/28/15
Units: mg/kg

Date Sampled:	08/18/15	08/18/15	08/18/15	08/18/15	
Date Prepared:	08/21/15	08/19/15	08/24/15	08/21/15	
Date Analyzed:	08/21/15	08/19/15	08/24/15	08/21/15	
AA ID No:	5H19001-17	5H19001-18	5H19001-19	5H19001-20	
Client ID No:	T00157	T00158	T00159	T00160	
Matrix:	Soil	Soil	Soil	Soil	
Dilution Factor:	1	1	1	1	MRL

8260B/5035 +OXY+TPHG (EPA 8260B/5035) (continued)

Styrene	<0.0050	<0.0050	<0.0050	<0.0050	0.0050
1,1,1,2-Tetrachloroethane	<0.0050	<0.0050	<0.0050	<0.0050	0.0050
1,1,2,2-Tetrachloroethane	<0.0050	<0.0050	<0.0050	<0.0050	0.0050
Tetrachloroethylene (PCE)	<0.0050	<0.0050	<0.0050	<0.0050	0.0050
Toluene	<0.0020	0.0022	<0.0020	<0.0020	0.0020
1,2,4-Trichlorobenzene	<0.0050	<0.0050	<0.0050	<0.0050	0.0050
1,2,3-Trichlorobenzene	<0.0050	<0.0050	<0.0050	<0.0050	0.0050
1,1,2-Trichloroethane	<0.0050	<0.0050	<0.0050	<0.0050	0.0050
1,1,1-Trichloroethane	<0.0050	<0.0050	<0.0050	<0.0050	0.0050
Trichloroethylene (TCE)	<0.0050	<0.0050	<0.0050	<0.0050	0.0050
Trichlorofluoromethane (R11)	<0.0050	<0.0050	<0.0050	<0.0050	0.0050
1,2,3-Trichloropropane	<0.0050	<0.0050	<0.0050	<0.0050	0.0050
1,1,2-Trichloro-1,2,2-trifluoroethane (R113)	<0.0050	<0.0050	<0.0050	<0.0050	0.0050
1,3,5-Trimethylbenzene	<0.0050	<0.0050	<0.0050	<0.0050	0.0050
1,2,4-Trimethylbenzene	<0.0050	<0.0050	<0.0050	<0.0050	0.0050
Vinyl chloride	<0.0050	<0.0050	<0.0050	<0.0050	0.0050
o-Xylene	<0.0020	<0.0020	<0.0020	<0.0020	0.0020
m,p-Xylenes	<0.0020	<0.0020	<0.0020	<0.0020	0.0020

Surrogates					%REC Limits
4-Bromofluorobenzene	127%	120%	123%	129%	70-140
Dibromofluoromethane	126%	111%	103%	135%	70-140
Toluene-d8	106%	112%	102%	107%	70-140

Viorel Vasile
Operations Manager



LABORATORY ANALYSIS RESULTS

Client: The Source Group, Inc. (SH)
Project No: 04-NDLA-007
Project Name: DFSP Norwalk Soil Remediation
Method: VOCs, OXY & TPHG by GC/MS EPA 5035

AA Project No: A5331450 (part 1)
Date Received: 08/19/15
Date Reported: 08/28/15
Units: mg/kg

Date Sampled:	08/18/15	08/18/15	08/18/15	08/18/15	
Date Prepared:	08/21/15	08/21/15	08/21/15	08/24/15	
Date Analyzed:	08/21/15	08/21/15	08/21/15	08/24/15	
AA ID No:	5H19001-21	5H19001-22	5H19001-23	5H19001-24	
Client ID No:	T00161	T00162	T00163	T00164	
Matrix:	Soil	Soil	Soil	Soil	
Dilution Factor:	1	1	1	1	MRL

8260B/5035 +OXY+TPHG (EPA 8260B/5035)

Acetone	<0.050	<0.050	<0.050	<0.050	0.050
tert-Amyl Methyl Ether (TAME)	<0.0050	<0.0050	<0.0050	<0.0050	0.0050
Benzene	<0.010	<0.010	<0.010	<0.010	0.010
Bromobenzene	<0.0050	<0.0050	<0.0050	<0.0050	0.0050
Bromochloromethane	<0.0050	<0.0050	<0.0050	<0.0050	0.0050
Bromodichloromethane	<0.0050	<0.0050	<0.0050	<0.0050	0.0050
Bromoform	<0.0050	<0.0050	<0.0050	<0.0050	0.0050
Bromomethane	<0.0050	<0.0050	<0.0050	<0.0050	0.0050
2-Butanone (MEK)	<0.050	<0.050	<0.050	<0.050	0.050
tert-Butyl alcohol (TBA)	<0.020	<0.020	<0.020	<0.020	0.020
sec-Butylbenzene	<0.0050	<0.0050	<0.0050	<0.0050	0.0050
tert-Butylbenzene	<0.0050	<0.0050	<0.0050	<0.0050	0.0050
n-Butylbenzene	<0.0050	<0.0050	<0.0050	<0.0050	0.0050
Carbon Disulfide	<0.0050	<0.0050	<0.0050	<0.0050	0.0050
Carbon Tetrachloride	<0.0050	<0.0050	<0.0050	<0.0050	0.0050
Chlorobenzene	<0.0050	<0.0050	<0.0050	<0.0050	0.0050
Chloroethane	<0.0050	<0.0050	<0.0050	<0.0050	0.0050
Chloroform	<0.0050	<0.0050	<0.0050	<0.0050	0.0050
Chloromethane	<0.0050	<0.0050	<0.0050	<0.0050	0.0050
2-Chlorotoluene	<0.0050	<0.0050	<0.0050	<0.0050	0.0050
4-Chlorotoluene	<0.0050	<0.0050	<0.0050	<0.0050	0.0050
1,2-Dibromo-3-chloropropane	<0.010	<0.010	<0.010	<0.010	0.010
Dibromochloromethane	<0.0050	<0.0050	<0.0050	<0.0050	0.0050
1,2-Dibromoethane (EDB)	<0.0050	<0.0050	<0.0050	<0.0050	0.0050
Dibromomethane	<0.0050	<0.0050	<0.0050	<0.0050	0.0050
1,4-Dichlorobenzene	<0.0050	<0.0050	<0.0050	<0.0050	0.0050
1,3-Dichlorobenzene	<0.0050	<0.0050	<0.0050	<0.0050	0.0050

Viorel Vasile
Operations Manager



LABORATORY ANALYSIS RESULTS

Client: The Source Group, Inc. (SH)
Project No: 04-NDLA-007
Project Name: DFSP Norwalk Soil Remediation
Method: VOCs, OXY & TPHG by GC/MS EPA 5035

AA Project No: A5331450 (part 1)
Date Received: 08/19/15
Date Reported: 08/28/15
Units: mg/kg

Date Sampled:	08/18/15	08/18/15	08/18/15	08/18/15	
Date Prepared:	08/21/15	08/21/15	08/21/15	08/24/15	
Date Analyzed:	08/21/15	08/21/15	08/21/15	08/24/15	
AA ID No:	5H19001-21	5H19001-22	5H19001-23	5H19001-24	
Client ID No:	T00161	T00162	T00163	T00164	
Matrix:	Soil	Soil	Soil	Soil	
Dilution Factor:	1	1	1	1	MRL

8260B/5035 +OXY+TPHG (EPA 8260B/5035) (continued)

1,2-Dichlorobenzene	<0.0050	<0.0050	<0.0050	<0.0050	0.0050
Dichlorodifluoromethane (R12)	<0.0050	<0.0050	<0.0050	<0.0050	0.0050
1,1-Dichloroethane	<0.0050	<0.0050	<0.0050	<0.0050	0.0050
1,2-Dichloroethane (EDC)	<0.0050	<0.0050	<0.0050	<0.0050	0.0050
trans-1,2-Dichloroethylene	<0.0050	<0.0050	<0.0050	<0.0050	0.0050
cis-1,2-Dichloroethylene	<0.0050	<0.0050	<0.0050	<0.0050	0.0050
1,1-Dichloroethylene	<0.0050	<0.0050	<0.0050	<0.0050	0.0050
2,2-Dichloropropane	<0.0050	<0.0050	<0.0050	<0.0050	0.0050
1,3-Dichloropropane	<0.0050	<0.0050	<0.0050	<0.0050	0.0050
1,2-Dichloropropane	<0.0050	<0.0050	<0.0050	<0.0050	0.0050
trans-1,3-Dichloropropylene	<0.0050	<0.0050	<0.0050	<0.0050	0.0050
1,1-Dichloropropylene	<0.0050	<0.0050	<0.0050	<0.0050	0.0050
cis-1,3-Dichloropropylene	<0.0050	<0.0050	<0.0050	<0.0050	0.0050
Diisopropyl ether (DIPE)	<0.0050	<0.0050	<0.0050	<0.0050	0.0050
Ethylbenzene	<0.0020	<0.0020	<0.0020	<0.0020	0.0020
Ethyl-tert-Butyl Ether (ETBE)	<0.0050	<0.0050	<0.0050	<0.0050	0.0050
Gasoline Range Organics (GRO)	<0.50	<0.50	<0.50	<0.50	0.50
Hexachlorobutadiene	<0.010	<0.010	<0.010	<0.010	0.010
2-Hexanone (MBK)	<0.050	<0.050	<0.050	<0.050	0.050
Isopropylbenzene	<0.0050	<0.0050	<0.0050	<0.0050	0.0050
4-Isopropyltoluene	<0.0050	<0.0050	<0.0050	<0.0050	0.0050
Methyl-tert-Butyl Ether (MTBE)	<0.0050	<0.0050	<0.0050	<0.0050	0.0050
Methylene Chloride	<0.050	<0.050	<0.050	<0.050	0.050
4-Methyl-2-pentanone (MIBK)	<0.050	<0.050	<0.050	<0.050	0.050
Naphthalene	<0.010	<0.010	<0.010	<0.010	0.010
n-Propylbenzene	<0.0050	<0.0050	<0.0050	<0.0050	0.0050

Viorel Vasile
Operations Manager



LABORATORY ANALYSIS RESULTS

Client: The Source Group, Inc. (SH)
Project No: 04-NDLA-007
Project Name: DFSP Norwalk Soil Remediation
Method: VOCs, OXY & TPHG by GC/MS EPA 5035

AA Project No: A5331450 (part 1)
Date Received: 08/19/15
Date Reported: 08/28/15
Units: mg/kg

Date Sampled:	08/18/15	08/18/15	08/18/15	08/18/15	
Date Prepared:	08/21/15	08/21/15	08/21/15	08/24/15	
Date Analyzed:	08/21/15	08/21/15	08/21/15	08/24/15	
AA ID No:	5H19001-21	5H19001-22	5H19001-23	5H19001-24	
Client ID No:	T00161	T00162	T00163	T00164	
Matrix:	Soil	Soil	Soil	Soil	
Dilution Factor:	1	1	1	1	MRL

8260B/5035 +OXY+TPHG (EPA 8260B/5035) (continued)

Styrene	<0.0050	<0.0050	<0.0050	<0.0050	0.0050
1,1,1,2-Tetrachloroethane	<0.0050	<0.0050	<0.0050	<0.0050	0.0050
1,1,2,2-Tetrachloroethane	<0.0050	<0.0050	<0.0050	<0.0050	0.0050
Tetrachloroethylene (PCE)	<0.0050	<0.0050	<0.0050	<0.0050	0.0050
Toluene	<0.0020	<0.0020	<0.0020	<0.0020	0.0020
1,2,4-Trichlorobenzene	<0.0050	<0.0050	<0.0050	<0.0050	0.0050
1,2,3-Trichlorobenzene	<0.0050	<0.0050	<0.0050	<0.0050	0.0050
1,1,2-Trichloroethane	<0.0050	<0.0050	<0.0050	<0.0050	0.0050
1,1,1-Trichloroethane	<0.0050	<0.0050	<0.0050	<0.0050	0.0050
Trichloroethylene (TCE)	<0.0050	<0.0050	<0.0050	<0.0050	0.0050
Trichlorofluoromethane (R11)	<0.0050	<0.0050	<0.0050	<0.0050	0.0050
1,2,3-Trichloropropane	<0.0050	<0.0050	<0.0050	<0.0050	0.0050
1,1,2-Trichloro-1,2,2-trifluoroethane (R113)	<0.0050	<0.0050	<0.0050	<0.0050	0.0050
1,3,5-Trimethylbenzene	<0.0050	<0.0050	<0.0050	<0.0050	0.0050
1,2,4-Trimethylbenzene	<0.0050	<0.0050	<0.0050	<0.0050	0.0050
Vinyl chloride	<0.0050	<0.0050	<0.0050	<0.0050	0.0050
o-Xylene	<0.0020	<0.0020	<0.0020	<0.0020	0.0020
m,p-Xylenes	<0.0020	<0.0020	<0.0020	<0.0020	0.0020

<u>Surrogates</u>					<u>%REC Limits</u>
4-Bromofluorobenzene	122%	122%	133%	112%	70-140
Dibromofluoromethane	134%	135%	141% [3]	99%	70-140
Toluene-d8	102%	107%	111%	100%	70-140

Viorel Vasile
Operations Manager



LABORATORY ANALYSIS RESULTS

Client: The Source Group, Inc. (SH)
Project No: 04-NDLA-007
Project Name: DFSP Norwalk Soil Remediation
Method: VOCs, OXY & TPHG by GC/MS EPA 5035

AA Project No: A5331450 (part 1)
Date Received: 08/19/15
Date Reported: 08/28/15
Units: mg/kg

Date Sampled:	08/18/15	08/18/15	08/18/15	08/18/15	
Date Prepared:	08/21/15	08/24/15	08/24/15	08/21/15	
Date Analyzed:	08/21/15	08/24/15	08/24/15	08/22/15	
AA ID No:	5H19001-25	5H19001-26	5H19001-27	5H19001-28	
Client ID No:	T00165	T00166	T00167	T00168	
Matrix:	Soil	Soil	Soil	Soil	
Dilution Factor:	1	1	1	1	MRL

8260B/5035 +OXY+TPHG (EPA 8260B/5035)

Acetone	<0.050	<0.050	<0.050	<0.050	0.050
tert-Amyl Methyl Ether (TAME)	<0.0050	<0.0050	<0.0050	<0.0050	0.0050
Benzene	<0.010	<0.010	<0.010	<0.010	0.010
Bromobenzene	<0.0050	<0.0050	<0.0050	<0.0050	0.0050
Bromochloromethane	<0.0050	<0.0050	<0.0050	<0.0050	0.0050
Bromodichloromethane	<0.0050	<0.0050	<0.0050	<0.0050	0.0050
Bromoform	<0.0050	<0.0050	<0.0050	<0.0050	0.0050
Bromomethane	<0.0050	<0.0050	<0.0050	<0.0050	0.0050
2-Butanone (MEK)	<0.050	<0.050	<0.050	<0.050	0.050
tert-Butyl alcohol (TBA)	<0.020	<0.020	<0.020	<0.020	0.020
sec-Butylbenzene	<0.0050	<0.0050	<0.0050	<0.0050	0.0050
tert-Butylbenzene	<0.0050	<0.0050	<0.0050	<0.0050	0.0050
n-Butylbenzene	<0.0050	<0.0050	<0.0050	<0.0050	0.0050
Carbon Disulfide	<0.0050	<0.0050	<0.0050	<0.0050	0.0050
Carbon Tetrachloride	<0.0050	<0.0050	<0.0050	<0.0050	0.0050
Chlorobenzene	<0.0050	<0.0050	<0.0050	<0.0050	0.0050
Chloroethane	<0.0050	<0.0050	<0.0050	<0.0050	0.0050
Chloroform	<0.0050	<0.0050	<0.0050	<0.0050	0.0050
Chloromethane	<0.0050	<0.0050	<0.0050	<0.0050	0.0050
2-Chlorotoluene	<0.0050	<0.0050	<0.0050	<0.0050	0.0050
4-Chlorotoluene	<0.0050	<0.0050	<0.0050	<0.0050	0.0050
1,2-Dibromo-3-chloropropane	<0.010	<0.010	<0.010	<0.010	0.010
Dibromochloromethane	<0.0050	<0.0050	<0.0050	<0.0050	0.0050
1,2-Dibromoethane (EDB)	<0.0050	<0.0050	<0.0050	<0.0050	0.0050
Dibromomethane	<0.0050	<0.0050	<0.0050	<0.0050	0.0050
1,4-Dichlorobenzene	<0.0050	<0.0050	<0.0050	<0.0050	0.0050
1,3-Dichlorobenzene	<0.0050	<0.0050	<0.0050	<0.0050	0.0050

Viorel Vasile
Operations Manager



LABORATORY ANALYSIS RESULTS

Client: The Source Group, Inc. (SH)
Project No: 04-NDLA-007
Project Name: DFSP Norwalk Soil Remediation
Method: VOCs, OXY & TPHG by GC/MS EPA 5035

AA Project No: A5331450 (part 1)
Date Received: 08/19/15
Date Reported: 08/28/15
Units: mg/kg

Date Sampled:	08/18/15	08/18/15	08/18/15	08/18/15	
Date Prepared:	08/21/15	08/24/15	08/24/15	08/21/15	
Date Analyzed:	08/21/15	08/24/15	08/24/15	08/22/15	
AA ID No:	5H19001-25	5H19001-26	5H19001-27	5H19001-28	
Client ID No:	T00165	T00166	T00167	T00168	
Matrix:	Soil	Soil	Soil	Soil	
Dilution Factor:	1	1	1	1	MRL

8260B/5035 +OXY+TPHG (EPA 8260B/5035) (continued)

1,2-Dichlorobenzene	<0.0050	<0.0050	<0.0050	<0.0050	0.0050
Dichlorodifluoromethane (R12)	<0.0050	<0.0050	<0.0050	<0.0050	0.0050
1,1-Dichloroethane	<0.0050	<0.0050	<0.0050	<0.0050	0.0050
1,2-Dichloroethane (EDC)	<0.0050	<0.0050	<0.0050	<0.0050	0.0050
trans-1,2-Dichloroethylene	<0.0050	<0.0050	<0.0050	<0.0050	0.0050
cis-1,2-Dichloroethylene	<0.0050	<0.0050	<0.0050	<0.0050	0.0050
1,1-Dichloroethylene	<0.0050	<0.0050	<0.0050	<0.0050	0.0050
2,2-Dichloropropane	<0.0050	<0.0050	<0.0050	<0.0050	0.0050
1,3-Dichloropropane	<0.0050	<0.0050	<0.0050	<0.0050	0.0050
1,2-Dichloropropane	<0.0050	<0.0050	<0.0050	<0.0050	0.0050
trans-1,3-Dichloropropylene	<0.0050	<0.0050	<0.0050	<0.0050	0.0050
1,1-Dichloropropylene	<0.0050	<0.0050	<0.0050	<0.0050	0.0050
cis-1,3-Dichloropropylene	<0.0050	<0.0050	<0.0050	<0.0050	0.0050
Diisopropyl ether (DIPE)	<0.0050	<0.0050	<0.0050	<0.0050	0.0050
Ethylbenzene	<0.0020	<0.0020	<0.0020	<0.0020	0.0020
Ethyl-tert-Butyl Ether (ETBE)	<0.0050	<0.0050	<0.0050	<0.0050	0.0050
Gasoline Range Organics (GRO)	<0.50	<0.50	<0.50	<0.50	0.50
Hexachlorobutadiene	<0.010	<0.010	<0.010	<0.010	0.010
2-Hexanone (MBK)	<0.050	<0.050	<0.050	<0.050	0.050
Isopropylbenzene	<0.0050	<0.0050	<0.0050	<0.0050	0.0050
4-Isopropyltoluene	<0.0050	<0.0050	<0.0050	<0.0050	0.0050
Methyl-tert-Butyl Ether (MTBE)	<0.0050	<0.0050	<0.0050	<0.0050	0.0050
Methylene Chloride	<0.050	<0.050	<0.050	<0.050	0.050
4-Methyl-2-pentanone (MIBK)	<0.050	<0.050	<0.050	<0.050	0.050
Naphthalene	<0.010	<0.010	<0.010	<0.010	0.010
n-Propylbenzene	<0.0050	<0.0050	<0.0050	<0.0050	0.0050

Viorel Vasile
Operations Manager



LABORATORY ANALYSIS RESULTS

Client: The Source Group, Inc. (SH)
Project No: 04-NDLA-007
Project Name: DFSP Norwalk Soil Remediation
Method: VOCs, OXY & TPHG by GC/MS EPA 5035

AA Project No: A5331450 (part 1)
Date Received: 08/19/15
Date Reported: 08/28/15
Units: mg/kg

Date Sampled:	08/18/15	08/18/15	08/18/15	08/18/15	
Date Prepared:	08/21/15	08/24/15	08/24/15	08/21/15	
Date Analyzed:	08/21/15	08/24/15	08/24/15	08/22/15	
AA ID No:	5H19001-25	5H19001-26	5H19001-27	5H19001-28	
Client ID No:	T00165	T00166	T00167	T00168	
Matrix:	Soil	Soil	Soil	Soil	
Dilution Factor:	1	1	1	1	MRL

8260B/5035 +OXY+TPHG (EPA 8260B/5035) (continued)

Styrene	<0.0050	<0.0050	<0.0050	<0.0050	0.0050
1,1,1,2-Tetrachloroethane	<0.0050	<0.0050	<0.0050	<0.0050	0.0050
1,1,2,2-Tetrachloroethane	<0.0050	<0.0050	<0.0050	<0.0050	0.0050
Tetrachloroethylene (PCE)	<0.0050	<0.0050	<0.0050	<0.0050	0.0050
Toluene	<0.0020	<0.0020	<0.0020	<0.0020	0.0020
1,2,4-Trichlorobenzene	<0.0050	<0.0050	<0.0050	<0.0050	0.0050
1,2,3-Trichlorobenzene	<0.0050	<0.0050	<0.0050	<0.0050	0.0050
1,1,2-Trichloroethane	<0.0050	<0.0050	<0.0050	<0.0050	0.0050
1,1,1-Trichloroethane	<0.0050	<0.0050	<0.0050	<0.0050	0.0050
Trichloroethylene (TCE)	<0.0050	<0.0050	<0.0050	<0.0050	0.0050
Trichlorofluoromethane (R11)	<0.0050	<0.0050	<0.0050	<0.0050	0.0050
1,2,3-Trichloropropane	<0.0050	<0.0050	<0.0050	<0.0050	0.0050
1,1,2-Trichloro-1,2,2-trifluoroethane (R113)	<0.0050	<0.0050	<0.0050	<0.0050	0.0050
1,3,5-Trimethylbenzene	<0.0050	<0.0050	<0.0050	<0.0050	0.0050
1,2,4-Trimethylbenzene	<0.0050	<0.0050	<0.0050	<0.0050	0.0050
Vinyl chloride	<0.0050	<0.0050	<0.0050	<0.0050	0.0050
o-Xylene	<0.0020	<0.0020	<0.0020	<0.0020	0.0020
m,p-Xylenes	<0.0020	<0.0020	<0.0020	<0.0020	0.0020

Surrogates					<u>%REC Limits</u>
4-Bromofluorobenzene	133%	114%	113%	140%	70-140
Dibromofluoromethane	141% [3]	103%	106%	139%	70-140
Toluene-d8	113%	102%	101%	115%	70-140

Viorel Vasile
 Operations Manager



LABORATORY ANALYSIS RESULTS

Client: The Source Group, Inc. (SH)
 Project No: 04-NDLA-007
 Project Name: DFSP Norwalk Soil Remediation
 Method: VOCs, OXY & TPHG by GC/MS EPA 5035

AA Project No: A5331450 (part 1)
 Date Received: 08/19/15
 Date Reported: 08/28/15
 Units: mg/kg

Date Sampled:	08/18/15	08/18/15	08/18/15	08/18/15	
Date Prepared:	08/19/15	08/21/15	08/21/15	08/19/15	
Date Analyzed:	08/19/15	08/22/15	08/22/15	08/20/15	
AA ID No:	5H19001-29	5H19001-30	5H19001-31	5H19001-32	
Client ID No:	T00169	T00170	T00171	T00172	
Matrix:	Soil	Soil	Soil	Soil	
Dilution Factor:	1	1	1	1	MRL

8260B/5035 +OXY+TPHG (EPA 8260B/5035)

Acetone	0.051	<0.050	<0.050	0.055	0.050
tert-Amyl Methyl Ether (TAME)	<0.0050	<0.0050	<0.0050	<0.0050	0.0050
Benzene	<0.010	<0.010	<0.010	<0.010	0.010
Bromobenzene	<0.0050	<0.0050	<0.0050	<0.0050	0.0050
Bromochloromethane	<0.0050	<0.0050	<0.0050	<0.0050	0.0050
Bromodichloromethane	<0.0050	<0.0050	<0.0050	<0.0050	0.0050
Bromoform	<0.0050	<0.0050	<0.0050	<0.0050	0.0050
Bromomethane	<0.0050	<0.0050	<0.0050	<0.0050	0.0050
2-Butanone (MEK)	<0.050	<0.050	<0.050	<0.050	0.050
tert-Butyl alcohol (TBA)	<0.020	<0.020	<0.020	<0.020	0.020
sec-Butylbenzene	<0.0050	<0.0050	<0.0050	<0.0050	0.0050
tert-Butylbenzene	<0.0050	<0.0050	<0.0050	<0.0050	0.0050
n-Butylbenzene	<0.0050	<0.0050	<0.0050	<0.0050	0.0050
Carbon Disulfide	<0.0050	<0.0050	<0.0050	<0.0050	0.0050
Carbon Tetrachloride	<0.0050	<0.0050	<0.0050	<0.0050	0.0050
Chlorobenzene	<0.0050	<0.0050	<0.0050	<0.0050	0.0050
Chloroethane	<0.0050	<0.0050	<0.0050	<0.0050	0.0050
Chloroform	<0.0050	<0.0050	<0.0050	<0.0050	0.0050
Chloromethane	<0.0050	<0.0050	<0.0050	<0.0050	0.0050
2-Chlorotoluene	<0.0050	<0.0050	<0.0050	<0.0050	0.0050
4-Chlorotoluene	<0.0050	<0.0050	<0.0050	<0.0050	0.0050
1,2-Dibromo-3-chloropropane	<0.010	<0.010	<0.010	<0.010	0.010
Dibromochloromethane	<0.0050	<0.0050	<0.0050	<0.0050	0.0050
1,2-Dibromoethane (EDB)	<0.0050	<0.0050	<0.0050	<0.0050	0.0050
Dibromomethane	<0.0050	<0.0050	<0.0050	<0.0050	0.0050
1,4-Dichlorobenzene	<0.0050	<0.0050	<0.0050	<0.0050	0.0050
1,3-Dichlorobenzene	<0.0050	<0.0050	<0.0050	<0.0050	0.0050

Viorel Vasile
 Operations Manager



LABORATORY ANALYSIS RESULTS

Client: The Source Group, Inc. (SH)
Project No: 04-NDLA-007
Project Name: DFSP Norwalk Soil Remediation
Method: VOCs, OXY & TPHG by GC/MS EPA 5035

AA Project No: A5331450 (part 1)
Date Received: 08/19/15
Date Reported: 08/28/15
Units: mg/kg

Date Sampled:	08/18/15	08/18/15	08/18/15	08/18/15	
Date Prepared:	08/19/15	08/21/15	08/21/15	08/19/15	
Date Analyzed:	08/19/15	08/22/15	08/22/15	08/20/15	
AA ID No:	5H19001-29	5H19001-30	5H19001-31	5H19001-32	
Client ID No:	T00169	T00170	T00171	T00172	
Matrix:	Soil	Soil	Soil	Soil	
Dilution Factor:	1	1	1	1	MRL

8260B/5035 +OXY+TPHG (EPA 8260B/5035) (continued)

1,2-Dichlorobenzene	<0.0050	<0.0050	<0.0050	<0.0050	0.0050
Dichlorodifluoromethane (R12)	<0.0050	<0.0050	<0.0050	<0.0050	0.0050
1,1-Dichloroethane	<0.0050	<0.0050	<0.0050	<0.0050	0.0050
1,2-Dichloroethane (EDC)	<0.0050	<0.0050	<0.0050	<0.0050	0.0050
trans-1,2-Dichloroethylene	<0.0050	<0.0050	<0.0050	<0.0050	0.0050
cis-1,2-Dichloroethylene	<0.0050	<0.0050	<0.0050	<0.0050	0.0050
1,1-Dichloroethylene	<0.0050	<0.0050	<0.0050	<0.0050	0.0050
2,2-Dichloropropane	<0.0050	<0.0050	<0.0050	<0.0050	0.0050
1,3-Dichloropropane	<0.0050	<0.0050	<0.0050	<0.0050	0.0050
1,2-Dichloropropane	<0.0050	<0.0050	<0.0050	<0.0050	0.0050
trans-1,3-Dichloropropylene	<0.0050	<0.0050	<0.0050	<0.0050	0.0050
1,1-Dichloropropylene	<0.0050	<0.0050	<0.0050	<0.0050	0.0050
cis-1,3-Dichloropropylene	<0.0050	<0.0050	<0.0050	<0.0050	0.0050
Diisopropyl ether (DIPE)	<0.0050	<0.0050	<0.0050	<0.0050	0.0050
Ethylbenzene	<0.0020	<0.0020	<0.0020	<0.0020	0.0020
Ethyl-tert-Butyl Ether (ETBE)	<0.0050	<0.0050	<0.0050	<0.0050	0.0050
Gasoline Range Organics (GRO)	<0.50	<0.50	<0.50	<0.50	0.50
Hexachlorobutadiene	<0.010	<0.010	<0.010	<0.010	0.010
2-Hexanone (MBK)	<0.050	<0.050	<0.050	<0.050	0.050
Isopropylbenzene	<0.0050	<0.0050	<0.0050	<0.0050	0.0050
4-Isopropyltoluene	<0.0050	<0.0050	<0.0050	<0.0050	0.0050
Methyl-tert-Butyl Ether (MTBE)	<0.0050	<0.0050	<0.0050	<0.0050	0.0050
Methylene Chloride	<0.050	<0.050	<0.050	<0.050	0.050
4-Methyl-2-pentanone (MIBK)	<0.050	<0.050	<0.050	<0.050	0.050
Naphthalene	<0.010	<0.010	<0.010	<0.010	0.010
n-Propylbenzene	<0.0050	<0.0050	<0.0050	<0.0050	0.0050

Viorel Vasile
Operations Manager



LABORATORY ANALYSIS RESULTS

Client: The Source Group, Inc. (SH)
Project No: 04-NDLA-007
Project Name: DFSP Norwalk Soil Remediation
Method: VOCs, OXY & TPHG by GC/MS EPA 5035

AA Project No: A5331450 (part 1)
Date Received: 08/19/15
Date Reported: 08/28/15
Units: mg/kg

Date Sampled:	08/18/15	08/18/15	08/18/15	08/18/15	
Date Prepared:	08/19/15	08/21/15	08/21/15	08/19/15	
Date Analyzed:	08/19/15	08/22/15	08/22/15	08/20/15	
AA ID No:	5H19001-29	5H19001-30	5H19001-31	5H19001-32	
Client ID No:	T00169	T00170	T00171	T00172	
Matrix:	Soil	Soil	Soil	Soil	
Dilution Factor:	1	1	1	1	MRL

8260B/5035 +OXY+TPHG (EPA 8260B/5035) (continued)

Styrene	<0.0050	<0.0050	<0.0050	<0.0050	0.0050
1,1,1,2-Tetrachloroethane	<0.0050	<0.0050	<0.0050	<0.0050	0.0050
1,1,2,2-Tetrachloroethane	<0.0050	<0.0050	<0.0050	<0.0050	0.0050
Tetrachloroethylene (PCE)	<0.0050	<0.0050	<0.0050	<0.0050	0.0050
Toluene	<0.0020	<0.0020	<0.0020	<0.0020	0.0020
1,2,4-Trichlorobenzene	<0.0050	<0.0050	<0.0050	<0.0050	0.0050
1,2,3-Trichlorobenzene	<0.0050	<0.0050	<0.0050	<0.0050	0.0050
1,1,2-Trichloroethane	<0.0050	<0.0050	<0.0050	<0.0050	0.0050
1,1,1-Trichloroethane	<0.0050	<0.0050	<0.0050	<0.0050	0.0050
Trichloroethylene (TCE)	<0.0050	<0.0050	<0.0050	<0.0050	0.0050
Trichlorofluoromethane (R11)	<0.0050	<0.0050	<0.0050	<0.0050	0.0050
1,2,3-Trichloropropane	<0.0050	<0.0050	<0.0050	<0.0050	0.0050
1,1,2-Trichloro-1,2,2-trifluoroethane (R113)	<0.0050	<0.0050	<0.0050	<0.0050	0.0050
1,3,5-Trimethylbenzene	<0.0050	<0.0050	<0.0050	<0.0050	0.0050
1,2,4-Trimethylbenzene	<0.0050	<0.0050	<0.0050	<0.0050	0.0050
Vinyl chloride	<0.0050	<0.0050	<0.0050	<0.0050	0.0050
o-Xylene	<0.0020	<0.0020	<0.0020	<0.0020	0.0020
m,p-Xylenes	<0.0020	<0.0020	<0.0020	<0.0020	0.0020

Surrogates

					<u>%REC Limits</u>
4-Bromofluorobenzene	121%	140%	137%	124%	70-140
Dibromofluoromethane	116%	146% [3]	141% [3]	121%	70-140
Toluene-d8	114%	116%	116%	115%	70-140

Viorel Vasile
Operations Manager



LABORATORY ANALYSIS RESULTS

Client: The Source Group, Inc. (SH)
 Project No: 04-NDLA-007
 Project Name: DFSP Norwalk Soil Remediation
 Method: VOCs, OXY & TPHG by GC/MS EPA 5035

AA Project No: A5331450 (part 1)
 Date Received: 08/19/15
 Date Reported: 08/28/15
 Units: mg/kg

Date Sampled:	08/18/15	08/18/15	08/18/15	08/18/15	
Date Prepared:	08/21/15	08/21/15	08/21/15	08/19/15	
Date Analyzed:	08/22/15	08/22/15	08/22/15	08/20/15	
AA ID No:	5H19001-33	5H19001-34	5H19001-35	5H19001-36	
Client ID No:	T00173	T00174	T00175	T00176	
Matrix:	Soil	Soil	Soil	Soil	
Dilution Factor:	1	1	1	1	MRL

8260B/5035 +OXY+TPHG (EPA 8260B/5035)

Acetone	<0.050	<0.050	0.10	<0.050	0.050
tert-Amyl Methyl Ether (TAME)	<0.0050	<0.0050	<0.0050	<0.0050	0.0050
Benzene	<0.010	<0.010	<0.010	<0.010	0.010
Bromobenzene	<0.0050	<0.0050	<0.0050	<0.0050	0.0050
Bromochloromethane	<0.0050	<0.0050	<0.0050	<0.0050	0.0050
Bromodichloromethane	<0.0050	<0.0050	<0.0050	<0.0050	0.0050
Bromoform	<0.0050	<0.0050	<0.0050	<0.0050	0.0050
Bromomethane	<0.0050	<0.0050	<0.0050	<0.0050	0.0050
2-Butanone (MEK)	<0.050	<0.050	<0.050	<0.050	0.050
tert-Butyl alcohol (TBA)	<0.020	<0.020	<0.020	<0.020	0.020
sec-Butylbenzene	<0.0050	<0.0050	<0.0050	<0.0050	0.0050
tert-Butylbenzene	<0.0050	<0.0050	<0.0050	<0.0050	0.0050
n-Butylbenzene	<0.0050	<0.0050	<0.0050	<0.0050	0.0050
Carbon Disulfide	<0.0050	<0.0050	<0.0050	<0.0050	0.0050
Carbon Tetrachloride	<0.0050	<0.0050	<0.0050	<0.0050	0.0050
Chlorobenzene	<0.0050	<0.0050	<0.0050	<0.0050	0.0050
Chloroethane	<0.0050	<0.0050	<0.0050	<0.0050	0.0050
Chloroform	<0.0050	<0.0050	<0.0050	<0.0050	0.0050
Chloromethane	<0.0050	<0.0050	<0.0050	<0.0050	0.0050
2-Chlorotoluene	<0.0050	<0.0050	<0.0050	<0.0050	0.0050
4-Chlorotoluene	<0.0050	<0.0050	<0.0050	<0.0050	0.0050
1,2-Dibromo-3-chloropropane	<0.010	<0.010	<0.010	<0.010	0.010
Dibromochloromethane	<0.0050	<0.0050	<0.0050	<0.0050	0.0050
1,2-Dibromoethane (EDB)	<0.0050	<0.0050	<0.0050	<0.0050	0.0050
Dibromomethane	<0.0050	<0.0050	<0.0050	<0.0050	0.0050
1,4-Dichlorobenzene	<0.0050	<0.0050	<0.0050	<0.0050	0.0050
1,3-Dichlorobenzene	<0.0050	<0.0050	<0.0050	<0.0050	0.0050

Viorel Vasile
 Operations Manager



LABORATORY ANALYSIS RESULTS

Client: The Source Group, Inc. (SH)
Project No: 04-NDLA-007
Project Name: DFSP Norwalk Soil Remediation
Method: VOCs, OXY & TPHG by GC/MS EPA 5035

AA Project No: A5331450 (part 1)
Date Received: 08/19/15
Date Reported: 08/28/15
Units: mg/kg

Date Sampled:	08/18/15	08/18/15	08/18/15	08/18/15	
Date Prepared:	08/21/15	08/21/15	08/21/15	08/19/15	
Date Analyzed:	08/22/15	08/22/15	08/22/15	08/20/15	
AA ID No:	5H19001-33	5H19001-34	5H19001-35	5H19001-36	
Client ID No:	T00173	T00174	T00175	T00176	
Matrix:	Soil	Soil	Soil	Soil	
Dilution Factor:	1	1	1	1	MRL

8260B/5035 +OXY+TPHG (EPA 8260B/5035) (continued)

1,2-Dichlorobenzene	<0.0050	<0.0050	<0.0050	<0.0050	0.0050
Dichlorodifluoromethane (R12)	<0.0050	<0.0050	<0.0050	<0.0050	0.0050
1,1-Dichloroethane	<0.0050	<0.0050	<0.0050	<0.0050	0.0050
1,2-Dichloroethane (EDC)	<0.0050	<0.0050	<0.0050	<0.0050	0.0050
trans-1,2-Dichloroethylene	<0.0050	<0.0050	<0.0050	<0.0050	0.0050
cis-1,2-Dichloroethylene	<0.0050	<0.0050	<0.0050	<0.0050	0.0050
1,1-Dichloroethylene	<0.0050	<0.0050	<0.0050	<0.0050	0.0050
2,2-Dichloropropane	<0.0050	<0.0050	<0.0050	<0.0050	0.0050
1,3-Dichloropropane	<0.0050	<0.0050	<0.0050	<0.0050	0.0050
1,2-Dichloropropane	<0.0050	<0.0050	<0.0050	<0.0050	0.0050
trans-1,3-Dichloropropylene	<0.0050	<0.0050	<0.0050	<0.0050	0.0050
1,1-Dichloropropylene	<0.0050	<0.0050	<0.0050	<0.0050	0.0050
cis-1,3-Dichloropropylene	<0.0050	<0.0050	<0.0050	<0.0050	0.0050
Diisopropyl ether (DIPE)	<0.0050	<0.0050	<0.0050	<0.0050	0.0050
Ethylbenzene	<0.0020	<0.0020	<0.0020	<0.0020	0.0020
Ethyl-tert-Butyl Ether (ETBE)	<0.0050	<0.0050	<0.0050	<0.0050	0.0050
Gasoline Range Organics (GRO)	<0.50	<0.50	<0.50	<0.50	0.50
Hexachlorobutadiene	<0.010	<0.010	<0.010	<0.010	0.010
2-Hexanone (MBK)	<0.050	<0.050	<0.050	<0.050	0.050
Isopropylbenzene	<0.0050	<0.0050	<0.0050	<0.0050	0.0050
4-Isopropyltoluene	<0.0050	<0.0050	<0.0050	<0.0050	0.0050
Methyl-tert-Butyl Ether (MTBE)	<0.0050	<0.0050	<0.0050	<0.0050	0.0050
Methylene Chloride	<0.050	<0.050	<0.050	<0.050	0.050
4-Methyl-2-pentanone (MIBK)	<0.050	<0.050	<0.050	<0.050	0.050
Naphthalene	<0.010	<0.010	<0.010	<0.010	0.010
n-Propylbenzene	<0.0050	<0.0050	<0.0050	<0.0050	0.0050

Viorel Vasile
Operations Manager



LABORATORY ANALYSIS RESULTS

Client: The Source Group, Inc. (SH)
 Project No: 04-NDLA-007
 Project Name: DFSP Norwalk Soil Remediation
 Method: VOCs, OXY & TPHG by GC/MS EPA 5035

AA Project No: A5331450 (part 1)
 Date Received: 08/19/15
 Date Reported: 08/28/15
 Units: mg/kg

Date Sampled:	08/18/15	08/18/15	08/18/15	08/18/15	
Date Prepared:	08/21/15	08/21/15	08/21/15	08/19/15	
Date Analyzed:	08/22/15	08/22/15	08/22/15	08/20/15	
AA ID No:	5H19001-33	5H19001-34	5H19001-35	5H19001-36	
Client ID No:	T00173	T00174	T00175	T00176	
Matrix:	Soil	Soil	Soil	Soil	
Dilution Factor:	1	1	1	1	MRL

8260B/5035 +OXY+TPHG (EPA 8260B/5035) (continued)

Styrene	<0.0050	<0.0050	<0.0050	<0.0050	0.0050
1,1,1,2-Tetrachloroethane	<0.0050	<0.0050	<0.0050	<0.0050	0.0050
1,1,2,2-Tetrachloroethane	<0.0050	<0.0050	<0.0050	<0.0050	0.0050
Tetrachloroethylene (PCE)	<0.0050	<0.0050	<0.0050	<0.0050	0.0050
Toluene	0.0022	<0.0020	0.0037	<0.0020	0.0020
1,2,4-Trichlorobenzene	<0.0050	<0.0050	<0.0050	<0.0050	0.0050
1,2,3-Trichlorobenzene	<0.0050	<0.0050	<0.0050	<0.0050	0.0050
1,1,2-Trichloroethane	<0.0050	<0.0050	<0.0050	<0.0050	0.0050
1,1,1-Trichloroethane	<0.0050	<0.0050	<0.0050	<0.0050	0.0050
Trichloroethylene (TCE)	<0.0050	<0.0050	<0.0050	<0.0050	0.0050
Trichlorofluoromethane (R11)	<0.0050	<0.0050	<0.0050	<0.0050	0.0050
1,2,3-Trichloropropane	<0.0050	<0.0050	<0.0050	<0.0050	0.0050
1,1,2-Trichloro-1,2,2-trifluoroethane (R113)	<0.0050	<0.0050	<0.0050	<0.0050	0.0050
1,3,5-Trimethylbenzene	<0.0050	<0.0050	<0.0050	<0.0050	0.0050
1,2,4-Trimethylbenzene	<0.0050	<0.0050	<0.0050	<0.0050	0.0050
Vinyl chloride	<0.0050	<0.0050	<0.0050	<0.0050	0.0050
o-Xylene	<0.0020	<0.0020	<0.0020	<0.0020	0.0020
m,p-Xylenes	<0.0020	<0.0020	<0.0020	<0.0020	0.0020

Surrogates					<u>%REC Limits</u>
4-Bromofluorobenzene	140%	136%	137%	121%	70-140
Dibromofluoromethane	142% [3]	146% [3]	149% [3]	126%	70-140
Toluene-d8	124%	110%	123%	117%	70-140

Viorel Vasile
 Operations Manager



LABORATORY ANALYSIS RESULTS

Client: The Source Group, Inc. (SH)
Project No: 04-NDLA-007
Project Name: DFSP Norwalk Soil Remediation
Method: VOCs, OXY & TPHG by GC/MS EPA 5035

AA Project No: A5331450 (part 1)
Date Received: 08/19/15
Date Reported: 08/28/15
Units: mg/kg

Date Sampled:	08/18/15	08/18/15	08/18/15	08/18/15	
Date Prepared:	08/24/15	08/19/15	08/24/15	08/24/15	
Date Analyzed:	08/24/15	08/20/15	08/24/15	08/24/15	
AA ID No:	5H19001-37	5H19001-38	5H19001-39	5H19001-40	
Client ID No:	T00177	T00178	T00179	T00180	
Matrix:	Soil	Soil	Soil	Soil	
Dilution Factor:	1	1	1	1	MRL

8260B/5035 +OXY+TPHG (EPA 8260B/5035)

Acetone	<0.050	<0.050	<0.050	<0.050	0.050
tert-Amyl Methyl Ether (TAME)	<0.0050	<0.0050	<0.0050	<0.0050	0.0050
Benzene	<0.010	<0.010	<0.010	<0.010	0.010
Bromobenzene	<0.0050	<0.0050	<0.0050	<0.0050	0.0050
Bromochloromethane	<0.0050	<0.0050	<0.0050	<0.0050	0.0050
Bromodichloromethane	<0.0050	<0.0050	<0.0050	<0.0050	0.0050
Bromoform	<0.0050	<0.0050	<0.0050	<0.0050	0.0050
Bromomethane	<0.0050	<0.0050	<0.0050	<0.0050	0.0050
2-Butanone (MEK)	<0.050	<0.050	<0.050	<0.050	0.050
tert-Butyl alcohol (TBA)	<0.020	<0.020	<0.020	<0.020	0.020
sec-Butylbenzene	<0.0050	<0.0050	<0.0050	<0.0050	0.0050
tert-Butylbenzene	<0.0050	<0.0050	<0.0050	<0.0050	0.0050
n-Butylbenzene	<0.0050	<0.0050	<0.0050	<0.0050	0.0050
Carbon Disulfide	<0.0050	<0.0050	<0.0050	<0.0050	0.0050
Carbon Tetrachloride	<0.0050	<0.0050	<0.0050	<0.0050	0.0050
Chlorobenzene	<0.0050	<0.0050	<0.0050	<0.0050	0.0050
Chloroethane	<0.0050	<0.0050	<0.0050	<0.0050	0.0050
Chloroform	<0.0050	<0.0050	<0.0050	<0.0050	0.0050
Chloromethane	<0.0050	<0.0050	<0.0050	<0.0050	0.0050
2-Chlorotoluene	<0.0050	<0.0050	<0.0050	<0.0050	0.0050
4-Chlorotoluene	<0.0050	<0.0050	<0.0050	<0.0050	0.0050
1,2-Dibromo-3-chloropropane	<0.010	<0.010	<0.010	<0.010	0.010
Dibromochloromethane	<0.0050	<0.0050	<0.0050	<0.0050	0.0050
1,2-Dibromoethane (EDB)	<0.0050	<0.0050	<0.0050	<0.0050	0.0050
Dibromomethane	<0.0050	<0.0050	<0.0050	<0.0050	0.0050
1,4-Dichlorobenzene	<0.0050	<0.0050	<0.0050	<0.0050	0.0050
1,3-Dichlorobenzene	<0.0050	<0.0050	<0.0050	<0.0050	0.0050

Viorel Vasile
Operations Manager



LABORATORY ANALYSIS RESULTS

Client: The Source Group, Inc. (SH)
Project No: 04-NDLA-007
Project Name: DFSP Norwalk Soil Remediation
Method: VOCs, OXY & TPHG by GC/MS EPA 5035

AA Project No: A5331450 (part 1)
Date Received: 08/19/15
Date Reported: 08/28/15
Units: mg/kg

Date Sampled:	08/18/15	08/18/15	08/18/15	08/18/15	
Date Prepared:	08/24/15	08/19/15	08/24/15	08/24/15	
Date Analyzed:	08/24/15	08/20/15	08/24/15	08/24/15	
AA ID No:	5H19001-37	5H19001-38	5H19001-39	5H19001-40	
Client ID No:	T00177	T00178	T00179	T00180	
Matrix:	Soil	Soil	Soil	Soil	
Dilution Factor:	1	1	1	1	MRL

8260B/5035 +OXY+TPHG (EPA 8260B/5035) (continued)

1,2-Dichlorobenzene	<0.0050	<0.0050	<0.0050	<0.0050	0.0050
Dichlorodifluoromethane (R12)	<0.0050	<0.0050	<0.0050	<0.0050	0.0050
1,1-Dichloroethane	<0.0050	<0.0050	<0.0050	<0.0050	0.0050
1,2-Dichloroethane (EDC)	<0.0050	<0.0050	<0.0050	<0.0050	0.0050
trans-1,2-Dichloroethylene	<0.0050	<0.0050	<0.0050	<0.0050	0.0050
cis-1,2-Dichloroethylene	<0.0050	<0.0050	<0.0050	<0.0050	0.0050
1,1-Dichloroethylene	<0.0050	<0.0050	<0.0050	<0.0050	0.0050
2,2-Dichloropropane	<0.0050	<0.0050	<0.0050	<0.0050	0.0050
1,3-Dichloropropane	<0.0050	<0.0050	<0.0050	<0.0050	0.0050
1,2-Dichloropropane	<0.0050	<0.0050	<0.0050	<0.0050	0.0050
trans-1,3-Dichloropropylene	<0.0050	<0.0050	<0.0050	<0.0050	0.0050
1,1-Dichloropropylene	<0.0050	<0.0050	<0.0050	<0.0050	0.0050
cis-1,3-Dichloropropylene	<0.0050	<0.0050	<0.0050	<0.0050	0.0050
Diisopropyl ether (DIPE)	<0.0050	<0.0050	<0.0050	<0.0050	0.0050
Ethylbenzene	<0.0020	<0.0020	<0.0020	<0.0020	0.0020
Ethyl-tert-Butyl Ether (ETBE)	<0.0050	<0.0050	<0.0050	<0.0050	0.0050
Gasoline Range Organics (GRO)	<0.50	<0.50	<0.50	1.0	0.50
Hexachlorobutadiene	<0.010	<0.010	<0.010	<0.010	0.010
2-Hexanone (MBK)	<0.050	<0.050	<0.050	<0.050	0.050
Isopropylbenzene	<0.0050	<0.0050	<0.0050	<0.0050	0.0050
4-Isopropyltoluene	<0.0050	<0.0050	<0.0050	<0.0050	0.0050
Methyl-tert-Butyl Ether (MTBE)	<0.0050	<0.0050	<0.0050	<0.0050	0.0050
Methylene Chloride	<0.050	<0.050	<0.050	<0.050	0.050
4-Methyl-2-pentanone (MIBK)	<0.050	<0.050	<0.050	<0.050	0.050
Naphthalene	<0.010	<0.010	<0.010	<0.010	0.010
n-Propylbenzene	<0.0050	<0.0050	<0.0050	<0.0050	0.0050

Viorel Vasile
Operations Manager



LABORATORY ANALYSIS RESULTS

Client: The Source Group, Inc. (SH)
Project No: 04-NDLA-007
Project Name: DFSP Norwalk Soil Remediation
Method: VOCs, OXY & TPHG by GC/MS EPA 5035

AA Project No: A5331450 (part 1)
Date Received: 08/19/15
Date Reported: 08/28/15
Units: mg/kg

Date Sampled:	08/18/15	08/18/15	08/18/15	08/18/15	
Date Prepared:	08/24/15	08/19/15	08/24/15	08/24/15	
Date Analyzed:	08/24/15	08/20/15	08/24/15	08/24/15	
AA ID No:	5H19001-37	5H19001-38	5H19001-39	5H19001-40	
Client ID No:	T00177	T00178	T00179	T00180	
Matrix:	Soil	Soil	Soil	Soil	
Dilution Factor:	1	1	1	1	MRL

8260B/5035 +OXY+TPHG (EPA 8260B/5035) (continued)

Styrene	<0.0050	<0.0050	<0.0050	<0.0050	0.0050
1,1,1,2-Tetrachloroethane	<0.0050	<0.0050	<0.0050	<0.0050	0.0050
1,1,2,2-Tetrachloroethane	<0.0050	<0.0050	<0.0050	<0.0050	0.0050
Tetrachloroethylene (PCE)	<0.0050	<0.0050	<0.0050	<0.0050	0.0050
Toluene	<0.0020	<0.0020	<0.0020	<0.0020	0.0020
1,2,4-Trichlorobenzene	<0.0050	<0.0050	<0.0050	<0.0050	0.0050
1,2,3-Trichlorobenzene	<0.0050	<0.0050	<0.0050	<0.0050	0.0050
1,1,2-Trichloroethane	<0.0050	<0.0050	<0.0050	<0.0050	0.0050
1,1,1-Trichloroethane	<0.0050	<0.0050	<0.0050	<0.0050	0.0050
Trichloroethylene (TCE)	<0.0050	<0.0050	<0.0050	<0.0050	0.0050
Trichlorofluoromethane (R11)	<0.0050	<0.0050	<0.0050	<0.0050	0.0050
1,2,3-Trichloropropane	<0.0050	<0.0050	<0.0050	<0.0050	0.0050
1,1,2-Trichloro-1,2,2-trifluoroethane (R113)	<0.0050	<0.0050	<0.0050	<0.0050	0.0050
1,3,5-Trimethylbenzene	<0.0050	<0.0050	<0.0050	<0.0050	0.0050
1,2,4-Trimethylbenzene	<0.0050	<0.0050	<0.0050	<0.0050	0.0050
Vinyl chloride	<0.0050	<0.0050	<0.0050	<0.0050	0.0050
o-Xylene	<0.0020	<0.0020	<0.0020	<0.0020	0.0020
m,p-Xylenes	<0.0020	<0.0020	<0.0020	<0.0020	0.0020

Surrogates

					<u>%REC Limits</u>
4-Bromofluorobenzene	109%	128%	109%	104%	70-140
Dibromofluoromethane	95%	123%	100%	97%	70-140
Toluene-d8	100%	117%	99%	97%	70-140

Viorel Vasile
Operations Manager



LABORATORY ANALYSIS RESULTS

Client: The Source Group, Inc. (SH)
Project No: 04-NDLA-007
Project Name: DFSP Norwalk Soil Remediation
Method: VOCs, OXY & TPHG by GC/MS EPA 5035

AA Project No: A5331450 (part 1)
Date Received: 08/19/15
Date Reported: 08/28/15
Units: mg/kg

Date Sampled:	08/18/15	08/18/15	08/18/15	08/18/15	
Date Prepared:	08/21/15	08/21/15	08/24/15	08/21/15	
Date Analyzed:	08/21/15	08/21/15	08/24/15	08/21/15	
AA ID No:	5H19001-41	5H19001-42	5H19001-43	5H19001-44	
Client ID No:	T00181	T00182	T00183	T00184	
Matrix:	Soil	Soil	Soil	Soil	
Dilution Factor:	1	1	1	1	MRL

8260B/5035 +OXY+TPHG (EPA 8260B/5035)

Acetone	<0.050	<0.050	<0.050	<0.050	0.050
tert-Amyl Methyl Ether (TAME)	<0.0050	<0.0050	<0.0050	<0.0050	0.0050
Benzene	<0.010	<0.010	<0.010	<0.010	0.010
Bromobenzene	<0.0050	<0.0050	<0.0050	<0.0050	0.0050
Bromochloromethane	<0.0050	<0.0050	<0.0050	<0.0050	0.0050
Bromodichloromethane	<0.0050	<0.0050	<0.0050	<0.0050	0.0050
Bromoform	<0.0050	<0.0050	<0.0050	<0.0050	0.0050
Bromomethane	<0.0050	<0.0050	<0.0050	<0.0050	0.0050
2-Butanone (MEK)	<0.050	<0.050	<0.050	<0.050	0.050
tert-Butyl alcohol (TBA)	<0.020	<0.020	<0.020	<0.020	0.020
sec-Butylbenzene	<0.0050	<0.0050	<0.0050	<0.0050	0.0050
tert-Butylbenzene	<0.0050	<0.0050	<0.0050	<0.0050	0.0050
n-Butylbenzene	<0.0050	<0.0050	<0.0050	<0.0050	0.0050
Carbon Disulfide	<0.0050	<0.0050	<0.0050	<0.0050	0.0050
Carbon Tetrachloride	<0.0050	<0.0050	<0.0050	<0.0050	0.0050
Chlorobenzene	<0.0050	<0.0050	<0.0050	<0.0050	0.0050
Chloroethane	<0.0050	<0.0050	<0.0050	<0.0050	0.0050
Chloroform	<0.0050	<0.0050	<0.0050	<0.0050	0.0050
Chloromethane	<0.0050	<0.0050	<0.0050	<0.0050	0.0050
2-Chlorotoluene	<0.0050	<0.0050	<0.0050	<0.0050	0.0050
4-Chlorotoluene	<0.0050	<0.0050	<0.0050	<0.0050	0.0050
1,2-Dibromo-3-chloropropane	<0.010	<0.010	<0.010	<0.010	0.010
Dibromochloromethane	<0.0050	<0.0050	<0.0050	<0.0050	0.0050
1,2-Dibromoethane (EDB)	<0.0050	<0.0050	<0.0050	<0.0050	0.0050
Dibromomethane	<0.0050	<0.0050	<0.0050	<0.0050	0.0050
1,4-Dichlorobenzene	<0.0050	<0.0050	<0.0050	<0.0050	0.0050
1,3-Dichlorobenzene	<0.0050	<0.0050	<0.0050	<0.0050	0.0050

Viorel Vasile
Operations Manager



LABORATORY ANALYSIS RESULTS

Client: The Source Group, Inc. (SH)
Project No: 04-NDLA-007
Project Name: DFSP Norwalk Soil Remediation
Method: VOCs, OXY & TPHG by GC/MS EPA 5035

AA Project No: A5331450 (part 1)
Date Received: 08/19/15
Date Reported: 08/28/15
Units: mg/kg

Date Sampled:	08/18/15	08/18/15	08/18/15	08/18/15	
Date Prepared:	08/21/15	08/21/15	08/24/15	08/21/15	
Date Analyzed:	08/21/15	08/21/15	08/24/15	08/21/15	
AA ID No:	5H19001-41	5H19001-42	5H19001-43	5H19001-44	
Client ID No:	T00181	T00182	T00183	T00184	
Matrix:	Soil	Soil	Soil	Soil	
Dilution Factor:	1	1	1	1	MRL

8260B/5035 +OXY+TPHG (EPA 8260B/5035) (continued)

1,2-Dichlorobenzene	<0.0050	<0.0050	<0.0050	<0.0050	0.0050
Dichlorodifluoromethane (R12)	<0.0050	<0.0050	<0.0050	<0.0050	0.0050
1,1-Dichloroethane	<0.0050	<0.0050	<0.0050	<0.0050	0.0050
1,2-Dichloroethane (EDC)	<0.0050	<0.0050	<0.0050	<0.0050	0.0050
trans-1,2-Dichloroethylene	<0.0050	<0.0050	<0.0050	<0.0050	0.0050
cis-1,2-Dichloroethylene	<0.0050	<0.0050	<0.0050	<0.0050	0.0050
1,1-Dichloroethylene	<0.0050	<0.0050	<0.0050	<0.0050	0.0050
2,2-Dichloropropane	<0.0050	<0.0050	<0.0050	<0.0050	0.0050
1,3-Dichloropropane	<0.0050	<0.0050	<0.0050	<0.0050	0.0050
1,2-Dichloropropane	<0.0050	<0.0050	<0.0050	<0.0050	0.0050
trans-1,3-Dichloropropylene	<0.0050	<0.0050	<0.0050	<0.0050	0.0050
1,1-Dichloropropylene	<0.0050	<0.0050	<0.0050	<0.0050	0.0050
cis-1,3-Dichloropropylene	<0.0050	<0.0050	<0.0050	<0.0050	0.0050
Diisopropyl ether (DIPE)	<0.0050	<0.0050	<0.0050	<0.0050	0.0050
Ethylbenzene	<0.0020	<0.0020	<0.0020	<0.0020	0.0020
Ethyl-tert-Butyl Ether (ETBE)	<0.0050	<0.0050	<0.0050	<0.0050	0.0050
Gasoline Range Organics (GRO)	<0.50	<0.50	<0.50	<0.50	0.50
Hexachlorobutadiene	<0.010	<0.010	<0.010	<0.010	0.010
2-Hexanone (MBK)	<0.050	<0.050	<0.050	<0.050	0.050
Isopropylbenzene	<0.0050	<0.0050	<0.0050	<0.0050	0.0050
4-Isopropyltoluene	<0.0050	<0.0050	<0.0050	<0.0050	0.0050
Methyl-tert-Butyl Ether (MTBE)	<0.0050	<0.0050	<0.0050	<0.0050	0.0050
Methylene Chloride	<0.050	<0.050	<0.050	<0.050	0.050
4-Methyl-2-pentanone (MIBK)	<0.050	<0.050	<0.050	<0.050	0.050
Naphthalene	<0.010	<0.010	<0.010	<0.010	0.010
n-Propylbenzene	<0.0050	<0.0050	<0.0050	<0.0050	0.0050

Viorel Vasile
Operations Manager



LABORATORY ANALYSIS RESULTS

Client: The Source Group, Inc. (SH)
Project No: 04-NDLA-007
Project Name: DFSP Norwalk Soil Remediation
Method: VOCs, OXY & TPHG by GC/MS EPA 5035

AA Project No: A5331450 (part 1)
Date Received: 08/19/15
Date Reported: 08/28/15
Units: mg/kg

Date Sampled:	08/18/15	08/18/15	08/18/15	08/18/15	
Date Prepared:	08/21/15	08/21/15	08/24/15	08/21/15	
Date Analyzed:	08/21/15	08/21/15	08/24/15	08/21/15	
AA ID No:	5H19001-41	5H19001-42	5H19001-43	5H19001-44	
Client ID No:	T00181	T00182	T00183	T00184	
Matrix:	Soil	Soil	Soil	Soil	
Dilution Factor:	1	1	1	1	MRL

8260B/5035 +OXY+TPHG (EPA 8260B/5035) (continued)

Styrene	<0.0050	<0.0050	<0.0050	<0.0050	0.0050
1,1,1,2-Tetrachloroethane	<0.0050	<0.0050	<0.0050	<0.0050	0.0050
1,1,2,2-Tetrachloroethane	<0.0050	<0.0050	<0.0050	<0.0050	0.0050
Tetrachloroethylene (PCE)	<0.0050	<0.0050	<0.0050	<0.0050	0.0050
Toluene	<0.0020	<0.0020	<0.0020	<0.0020	0.0020
1,2,4-Trichlorobenzene	<0.0050	<0.0050	<0.0050	<0.0050	0.0050
1,2,3-Trichlorobenzene	<0.0050	<0.0050	<0.0050	<0.0050	0.0050
1,1,2-Trichloroethane	<0.0050	<0.0050	<0.0050	<0.0050	0.0050
1,1,1-Trichloroethane	<0.0050	<0.0050	<0.0050	<0.0050	0.0050
Trichloroethylene (TCE)	<0.0050	<0.0050	<0.0050	<0.0050	0.0050
Trichlorofluoromethane (R11)	<0.0050	<0.0050	<0.0050	<0.0050	0.0050
1,2,3-Trichloropropane	<0.0050	<0.0050	<0.0050	<0.0050	0.0050
1,1,2-Trichloro-1,2,2-trifluoroethane (R113)	<0.0050	<0.0050	<0.0050	<0.0050	0.0050
1,3,5-Trimethylbenzene	<0.0050	<0.0050	<0.0050	<0.0050	0.0050
1,2,4-Trimethylbenzene	<0.0050	<0.0050	<0.0050	<0.0050	0.0050
Vinyl chloride	<0.0050	<0.0050	<0.0050	<0.0050	0.0050
o-Xylene	<0.0020	<0.0020	<0.0020	<0.0020	0.0020
m,p-Xylenes	<0.0020	<0.0020	<0.0020	<0.0020	0.0020

Surrogates

					<u>%REC Limits</u>
4-Bromofluorobenzene	112%	116%	110%	116%	70-140
Dibromofluoromethane	90%	95%	99%	92%	70-140
Toluene-d8	102%	102%	102%	104%	70-140

Viorel Vasile
Operations Manager



LABORATORY ANALYSIS RESULTS

Client: The Source Group, Inc. (SH)
Project No: 04-NDLA-007
Project Name: DFSP Norwalk Soil Remediation
Method: VOCs, OXY & TPHG by GC/MS EPA 5035

AA Project No: A5331450 (part 1)
Date Received: 08/19/15
Date Reported: 08/28/15
Units: mg/kg

Date Sampled:	08/18/15	08/18/15	08/18/15	08/18/15	
Date Prepared:	08/19/15	08/21/15	08/21/15	08/19/15	
Date Analyzed:	08/20/15	08/21/15	08/21/15	08/20/15	
AA ID No:	5H19001-45	5H19001-46	5H19001-47	5H19001-48	
Client ID No:	T00185	T00186	T00187	T00188	
Matrix:	Soil	Soil	Soil	Soil	
Dilution Factor:	1	1	1	1	MRL

8260B/5035 +OXY+TPHG (EPA 8260B/5035)

Acetone	<0.050	<0.050	<0.050	<0.050	0.050
tert-Amyl Methyl Ether (TAME)	<0.0050	<0.0050	<0.0050	<0.0050	0.0050
Benzene	<0.010	<0.010	<0.010	<0.010	0.010
Bromobenzene	<0.0050	<0.0050	<0.0050	<0.0050	0.0050
Bromochloromethane	<0.0050	<0.0050	<0.0050	<0.0050	0.0050
Bromodichloromethane	<0.0050	<0.0050	<0.0050	<0.0050	0.0050
Bromoform	<0.0050	<0.0050	<0.0050	<0.0050	0.0050
Bromomethane	<0.0050	<0.0050	<0.0050	<0.0050	0.0050
2-Butanone (MEK)	<0.050	<0.050	<0.050	<0.050	0.050
tert-Butyl alcohol (TBA)	<0.020	<0.020	<0.020	<0.020	0.020
sec-Butylbenzene	<0.0050	<0.0050	<0.0050	<0.0050	0.0050
tert-Butylbenzene	<0.0050	<0.0050	<0.0050	<0.0050	0.0050
n-Butylbenzene	<0.0050	<0.0050	<0.0050	<0.0050	0.0050
Carbon Disulfide	<0.0050	<0.0050	<0.0050	<0.0050	0.0050
Carbon Tetrachloride	<0.0050	<0.0050	<0.0050	<0.0050	0.0050
Chlorobenzene	<0.0050	<0.0050	<0.0050	<0.0050	0.0050
Chloroethane	<0.0050	<0.0050	<0.0050	<0.0050	0.0050
Chloroform	<0.0050	<0.0050	<0.0050	<0.0050	0.0050
Chloromethane	<0.0050	<0.0050	<0.0050	<0.0050	0.0050
2-Chlorotoluene	<0.0050	<0.0050	<0.0050	<0.0050	0.0050
4-Chlorotoluene	<0.0050	<0.0050	<0.0050	<0.0050	0.0050
1,2-Dibromo-3-chloropropane	<0.010	<0.010	<0.010	<0.010	0.010
Dibromochloromethane	<0.0050	<0.0050	<0.0050	<0.0050	0.0050
1,2-Dibromoethane (EDB)	<0.0050	<0.0050	<0.0050	<0.0050	0.0050
Dibromomethane	<0.0050	<0.0050	<0.0050	<0.0050	0.0050
1,4-Dichlorobenzene	<0.0050	<0.0050	<0.0050	<0.0050	0.0050
1,3-Dichlorobenzene	<0.0050	<0.0050	<0.0050	<0.0050	0.0050

Viorel Vasile
Operations Manager



LABORATORY ANALYSIS RESULTS

Client: The Source Group, Inc. (SH)
Project No: 04-NDLA-007
Project Name: DFSP Norwalk Soil Remediation
Method: VOCs, OXY & TPHG by GC/MS EPA 5035

AA Project No: A5331450 (part 1)
Date Received: 08/19/15
Date Reported: 08/28/15
Units: mg/kg

Date Sampled:	08/18/15	08/18/15	08/18/15	08/18/15	
Date Prepared:	08/19/15	08/21/15	08/21/15	08/19/15	
Date Analyzed:	08/20/15	08/21/15	08/21/15	08/20/15	
AA ID No:	5H19001-45	5H19001-46	5H19001-47	5H19001-48	
Client ID No:	T00185	T00186	T00187	T00188	
Matrix:	Soil	Soil	Soil	Soil	
Dilution Factor:	1	1	1	1	MRL

8260B/5035 +OXY+TPHG (EPA 8260B/5035) (continued)

1,2-Dichlorobenzene	<0.0050	<0.0050	<0.0050	<0.0050	0.0050
Dichlorodifluoromethane (R12)	<0.0050	<0.0050	<0.0050	<0.0050	0.0050
1,1-Dichloroethane	<0.0050	<0.0050	<0.0050	<0.0050	0.0050
1,2-Dichloroethane (EDC)	<0.0050	<0.0050	<0.0050	<0.0050	0.0050
trans-1,2-Dichloroethylene	<0.0050	<0.0050	<0.0050	<0.0050	0.0050
cis-1,2-Dichloroethylene	<0.0050	<0.0050	<0.0050	<0.0050	0.0050
1,1-Dichloroethylene	<0.0050	<0.0050	<0.0050	<0.0050	0.0050
2,2-Dichloropropane	<0.0050	<0.0050	<0.0050	<0.0050	0.0050
1,3-Dichloropropane	<0.0050	<0.0050	<0.0050	<0.0050	0.0050
1,2-Dichloropropane	<0.0050	<0.0050	<0.0050	<0.0050	0.0050
trans-1,3-Dichloropropylene	<0.0050	<0.0050	<0.0050	<0.0050	0.0050
1,1-Dichloropropylene	<0.0050	<0.0050	<0.0050	<0.0050	0.0050
cis-1,3-Dichloropropylene	<0.0050	<0.0050	<0.0050	<0.0050	0.0050
Diisopropyl ether (DIPE)	<0.0050	<0.0050	<0.0050	<0.0050	0.0050
Ethylbenzene	<0.0020	<0.0020	<0.0020	<0.0020	0.0020
Ethyl-tert-Butyl Ether (ETBE)	<0.0050	<0.0050	<0.0050	<0.0050	0.0050
Gasoline Range Organics (GRO)	<0.50	<0.50	<0.50	<0.50	0.50
Hexachlorobutadiene	<0.010	<0.010	<0.010	<0.010	0.010
2-Hexanone (MBK)	<0.050	<0.050	<0.050	<0.050	0.050
Isopropylbenzene	<0.0050	<0.0050	<0.0050	<0.0050	0.0050
4-Isopropyltoluene	<0.0050	<0.0050	<0.0050	<0.0050	0.0050
Methyl-tert-Butyl Ether (MTBE)	<0.0050	<0.0050	<0.0050	<0.0050	0.0050
Methylene Chloride	<0.050	<0.050	<0.050	<0.050	0.050
4-Methyl-2-pentanone (MIBK)	<0.050	<0.050	<0.050	<0.050	0.050
Naphthalene	<0.010	<0.010	<0.010	<0.010	0.010
n-Propylbenzene	<0.0050	<0.0050	<0.0050	<0.0050	0.0050

Viorel Vasile
Operations Manager



LABORATORY ANALYSIS RESULTS

Client: The Source Group, Inc. (SH)
Project No: 04-NDLA-007
Project Name: DFSP Norwalk Soil Remediation
Method: VOCs, OXY & TPHG by GC/MS EPA 5035

AA Project No: A5331450 (part 1)
Date Received: 08/19/15
Date Reported: 08/28/15
Units: mg/kg

Date Sampled:	08/18/15	08/18/15	08/18/15	08/18/15	
Date Prepared:	08/19/15	08/21/15	08/21/15	08/19/15	
Date Analyzed:	08/20/15	08/21/15	08/21/15	08/20/15	
AA ID No:	5H19001-45	5H19001-46	5H19001-47	5H19001-48	
Client ID No:	T00185	T00186	T00187	T00188	
Matrix:	Soil	Soil	Soil	Soil	
Dilution Factor:	1	1	1	1	MRL

8260B/5035 +OXY+TPHG (EPA 8260B/5035) (continued)

Styrene	<0.0050	<0.0050	<0.0050	<0.0050	0.0050
1,1,1,2-Tetrachloroethane	<0.0050	<0.0050	<0.0050	<0.0050	0.0050
1,1,2,2-Tetrachloroethane	<0.0050	<0.0050	<0.0050	<0.0050	0.0050
Tetrachloroethylene (PCE)	<0.0050	<0.0050	<0.0050	<0.0050	0.0050
Toluene	<0.0020	<0.0020	<0.0020	<0.0020	0.0020
1,2,4-Trichlorobenzene	<0.0050	<0.0050	<0.0050	<0.0050	0.0050
1,2,3-Trichlorobenzene	<0.0050	<0.0050	<0.0050	<0.0050	0.0050
1,1,2-Trichloroethane	<0.0050	<0.0050	<0.0050	<0.0050	0.0050
1,1,1-Trichloroethane	<0.0050	<0.0050	<0.0050	<0.0050	0.0050
Trichloroethylene (TCE)	<0.0050	<0.0050	<0.0050	<0.0050	0.0050
Trichlorofluoromethane (R11)	<0.0050	<0.0050	<0.0050	<0.0050	0.0050
1,2,3-Trichloropropane	<0.0050	<0.0050	<0.0050	<0.0050	0.0050
1,1,2-Trichloro-1,2,2-trifluoroethane (R113)	<0.0050	<0.0050	<0.0050	<0.0050	0.0050
1,3,5-Trimethylbenzene	<0.0050	<0.0050	<0.0050	<0.0050	0.0050
1,2,4-Trimethylbenzene	<0.0050	<0.0050	<0.0050	<0.0050	0.0050
Vinyl chloride	<0.0050	<0.0050	<0.0050	<0.0050	0.0050
o-Xylene	<0.0020	<0.0020	<0.0020	<0.0020	0.0020
m,p-Xylenes	<0.0020	<0.0020	<0.0020	<0.0020	0.0020

<u>Surrogates</u>					<u>%REC Limits</u>
4-Bromofluorobenzene	121%	115%	121%	112%	70-140
Dibromofluoromethane	122%	97%	94%	116%	70-140
Toluene-d8	116%	103%	108%	108%	70-140

Viorel Vasile
Operations Manager



LABORATORY ANALYSIS RESULTS

Client: The Source Group, Inc. (SH)
Project No: 04-NDLA-007
Project Name: DFSP Norwalk Soil Remediation
Method: VOCs, OXY & TPHG by GC/MS EPA 5035

AA Project No: A5331450 (part 1)
Date Received: 08/19/15
Date Reported: 08/28/15
Units: mg/kg

Date Sampled:	08/18/15	08/18/15	08/18/15	08/18/15	
Date Prepared:	08/21/15	08/21/15	08/21/15	08/19/15	
Date Analyzed:	08/21/15	08/21/15	08/21/15	08/20/15	
AA ID No:	5H19001-49	5H19001-50	5H19001-51	5H19001-52	
Client ID No:	T00189	T00190	T00191	T00192	
Matrix:	Soil	Soil	Soil	Soil	
Dilution Factor:	1	1	1	1	MRL

8260B/5035 +OXY+TPHG (EPA 8260B/5035)

Acetone	<0.050	<0.050	<0.050	<0.050	0.050
tert-Amyl Methyl Ether (TAME)	<0.0050	<0.0050	<0.0050	<0.0050	0.0050
Benzene	<0.010	<0.010	<0.010	<0.010	0.010
Bromobenzene	<0.0050	<0.0050	<0.0050	<0.0050	0.0050
Bromochloromethane	<0.0050	<0.0050	<0.0050	<0.0050	0.0050
Bromodichloromethane	<0.0050	<0.0050	<0.0050	<0.0050	0.0050
Bromoform	<0.0050	<0.0050	<0.0050	<0.0050	0.0050
Bromomethane	<0.0050	<0.0050	<0.0050	<0.0050	0.0050
2-Butanone (MEK)	<0.050	<0.050	<0.050	<0.050	0.050
tert-Butyl alcohol (TBA)	<0.020	<0.020	<0.020	<0.020	0.020
sec-Butylbenzene	<0.0050	<0.0050	<0.0050	<0.0050	0.0050
tert-Butylbenzene	<0.0050	<0.0050	<0.0050	<0.0050	0.0050
n-Butylbenzene	<0.0050	<0.0050	<0.0050	<0.0050	0.0050
Carbon Disulfide	<0.0050	<0.0050	<0.0050	<0.0050	0.0050
Carbon Tetrachloride	<0.0050	<0.0050	<0.0050	<0.0050	0.0050
Chlorobenzene	<0.0050	<0.0050	<0.0050	<0.0050	0.0050
Chloroethane	<0.0050	<0.0050	<0.0050	<0.0050	0.0050
Chloroform	<0.0050	<0.0050	<0.0050	<0.0050	0.0050
Chloromethane	<0.0050	<0.0050	<0.0050	<0.0050	0.0050
2-Chlorotoluene	<0.0050	<0.0050	<0.0050	<0.0050	0.0050
4-Chlorotoluene	<0.0050	<0.0050	<0.0050	<0.0050	0.0050
1,2-Dibromo-3-chloropropane	<0.010	<0.010	<0.010	<0.010	0.010
Dibromochloromethane	<0.0050	<0.0050	<0.0050	<0.0050	0.0050
1,2-Dibromoethane (EDB)	<0.0050	<0.0050	<0.0050	<0.0050	0.0050
Dibromomethane	<0.0050	<0.0050	<0.0050	<0.0050	0.0050
1,4-Dichlorobenzene	<0.0050	<0.0050	<0.0050	<0.0050	0.0050
1,3-Dichlorobenzene	<0.0050	<0.0050	<0.0050	<0.0050	0.0050

Viorel Vasile
Operations Manager



LABORATORY ANALYSIS RESULTS

Client: The Source Group, Inc. (SH)
Project No: 04-NDLA-007
Project Name: DFSP Norwalk Soil Remediation
Method: VOCs, OXY & TPHG by GC/MS EPA 5035

AA Project No: A5331450 (part 1)
Date Received: 08/19/15
Date Reported: 08/28/15
Units: mg/kg

Date Sampled:	08/18/15	08/18/15	08/18/15	08/18/15	
Date Prepared:	08/21/15	08/21/15	08/21/15	08/19/15	
Date Analyzed:	08/21/15	08/21/15	08/21/15	08/20/15	
AA ID No:	5H19001-49	5H19001-50	5H19001-51	5H19001-52	
Client ID No:	T00189	T00190	T00191	T00192	
Matrix:	Soil	Soil	Soil	Soil	
Dilution Factor:	1	1	1	1	MRL

8260B/5035 +OXY+TPHG (EPA 8260B/5035) (continued)

1,2-Dichlorobenzene	<0.0050	<0.0050	<0.0050	<0.0050	0.0050
Dichlorodifluoromethane (R12)	<0.0050	<0.0050	<0.0050	<0.0050	0.0050
1,1-Dichloroethane	<0.0050	<0.0050	<0.0050	<0.0050	0.0050
1,2-Dichloroethane (EDC)	<0.0050	<0.0050	<0.0050	<0.0050	0.0050
trans-1,2-Dichloroethylene	<0.0050	<0.0050	<0.0050	<0.0050	0.0050
cis-1,2-Dichloroethylene	<0.0050	<0.0050	<0.0050	<0.0050	0.0050
1,1-Dichloroethylene	<0.0050	<0.0050	<0.0050	<0.0050	0.0050
2,2-Dichloropropane	<0.0050	<0.0050	<0.0050	<0.0050	0.0050
1,3-Dichloropropane	<0.0050	<0.0050	<0.0050	<0.0050	0.0050
1,2-Dichloropropane	<0.0050	<0.0050	<0.0050	<0.0050	0.0050
trans-1,3-Dichloropropylene	<0.0050	<0.0050	<0.0050	<0.0050	0.0050
1,1-Dichloropropylene	<0.0050	<0.0050	<0.0050	<0.0050	0.0050
cis-1,3-Dichloropropylene	<0.0050	<0.0050	<0.0050	<0.0050	0.0050
Diisopropyl ether (DIPE)	<0.0050	<0.0050	<0.0050	<0.0050	0.0050
Ethylbenzene	<0.0020	<0.0020	<0.0020	<0.0020	0.0020
Ethyl-tert-Butyl Ether (ETBE)	<0.0050	<0.0050	<0.0050	<0.0050	0.0050
Gasoline Range Organics (GRO)	<0.50	<0.50	<0.50	<0.50	0.50
Hexachlorobutadiene	<0.010	<0.010	<0.010	<0.010	0.010
2-Hexanone (MBK)	<0.050	<0.050	<0.050	<0.050	0.050
Isopropylbenzene	<0.0050	<0.0050	<0.0050	<0.0050	0.0050
4-Isopropyltoluene	<0.0050	<0.0050	<0.0050	<0.0050	0.0050
Methyl-tert-Butyl Ether (MTBE)	<0.0050	<0.0050	<0.0050	<0.0050	0.0050
Methylene Chloride	<0.050	<0.050	<0.050	<0.050	0.050
4-Methyl-2-pentanone (MIBK)	<0.050	<0.050	<0.050	<0.050	0.050
Naphthalene	<0.010	<0.010	<0.010	<0.010	0.010
n-Propylbenzene	<0.0050	<0.0050	<0.0050	<0.0050	0.0050

Viorel Vasile
Operations Manager



LABORATORY ANALYSIS RESULTS

Client: The Source Group, Inc. (SH)
Project No: 04-NDLA-007
Project Name: DFSP Norwalk Soil Remediation
Method: VOCs, OXY & TPHG by GC/MS EPA 5035

AA Project No: A5331450 (part 1)
Date Received: 08/19/15
Date Reported: 08/28/15
Units: mg/kg

Date Sampled:	08/18/15	08/18/15	08/18/15	08/18/15	
Date Prepared:	08/21/15	08/21/15	08/21/15	08/19/15	
Date Analyzed:	08/21/15	08/21/15	08/21/15	08/20/15	
AA ID No:	5H19001-49	5H19001-50	5H19001-51	5H19001-52	
Client ID No:	T00189	T00190	T00191	T00192	
Matrix:	Soil	Soil	Soil	Soil	
Dilution Factor:	1	1	1	1	MRL

8260B/5035 +OXY+TPHG (EPA 8260B/5035) (continued)

Styrene	<0.0050	<0.0050	<0.0050	<0.0050	0.0050
1,1,1,2-Tetrachloroethane	<0.0050	<0.0050	<0.0050	<0.0050	0.0050
1,1,2,2-Tetrachloroethane	<0.0050	<0.0050	<0.0050	<0.0050	0.0050
Tetrachloroethylene (PCE)	<0.0050	<0.0050	<0.0050	<0.0050	0.0050
Toluene	<0.0020	<0.0020	<0.0020	<0.0020	0.0020
1,2,4-Trichlorobenzene	<0.0050	<0.0050	<0.0050	<0.0050	0.0050
1,2,3-Trichlorobenzene	<0.0050	<0.0050	<0.0050	<0.0050	0.0050
1,1,2-Trichloroethane	<0.0050	<0.0050	<0.0050	<0.0050	0.0050
1,1,1-Trichloroethane	<0.0050	<0.0050	<0.0050	<0.0050	0.0050
Trichloroethylene (TCE)	<0.0050	<0.0050	<0.0050	<0.0050	0.0050
Trichlorofluoromethane (R11)	<0.0050	<0.0050	<0.0050	<0.0050	0.0050
1,2,3-Trichloropropane	<0.0050	<0.0050	<0.0050	<0.0050	0.0050
1,1,2-Trichloro-1,2,2-trifluoroethane (R113)	<0.0050	<0.0050	<0.0050	<0.0050	0.0050
1,3,5-Trimethylbenzene	<0.0050	<0.0050	<0.0050	<0.0050	0.0050
1,2,4-Trimethylbenzene	<0.0050	<0.0050	<0.0050	<0.0050	0.0050
Vinyl chloride	<0.0050	<0.0050	<0.0050	<0.0050	0.0050
o-Xylene	<0.0020	<0.0020	<0.0020	<0.0020	0.0020
m,p-Xylenes	<0.0020	<0.0020	<0.0020	<0.0020	0.0020

<u>Surrogates</u>					<u>%REC Limits</u>
4-Bromofluorobenzene	125%	115%	123%	124%	70-140
Dibromofluoromethane	98%	96%	102%	123%	70-140
Toluene-d8	104%	106%	107%	115%	70-140

Viorel Vasile
Operations Manager



LABORATORY ANALYSIS RESULTS

Client: The Source Group, Inc. (SH)
Project No: 04-NDLA-007
Project Name: DFSP Norwalk Soil Remediation
Method: VOCs, OXY & TPHG by GC/MS EPA 5035

AA Project No: A5331450 (part 1)
Date Received: 08/19/15
Date Reported: 08/28/15
Units: mg/kg

Date Sampled:	08/18/15	08/18/15	08/18/15	08/18/15	
Date Prepared:	08/24/15	08/21/15	08/21/15	08/21/15	
Date Analyzed:	08/24/15	08/22/15	08/22/15	08/22/15	
AA ID No:	5H19001-53	5H19001-54	5H19001-55	5H19001-56	
Client ID No:	T00193	T00194	T00195	T00196	
Matrix:	Soil	Soil	Soil	Soil	
Dilution Factor:	1	1	1	1	MRL

8260B/5035 +OXY+TPHG (EPA 8260B/5035)

Acetone	<0.050	<0.050	<0.050	<0.050	0.050
tert-Amyl Methyl Ether (TAME)	<0.0050	<0.0050	<0.0050	<0.0050	0.0050
Benzene	<0.010	<0.010	<0.010	<0.010	0.010
Bromobenzene	<0.0050	<0.0050	<0.0050	<0.0050	0.0050
Bromochloromethane	<0.0050	<0.0050	<0.0050	<0.0050	0.0050
Bromodichloromethane	<0.0050	<0.0050	<0.0050	<0.0050	0.0050
Bromoform	<0.0050	<0.0050	<0.0050	<0.0050	0.0050
Bromomethane	<0.0050	<0.0050	<0.0050	<0.0050	0.0050
2-Butanone (MEK)	<0.050	<0.050	<0.050	<0.050	0.050
tert-Butyl alcohol (TBA)	<0.020	<0.020	<0.020	<0.020	0.020
sec-Butylbenzene	<0.0050	<0.0050	<0.0050	<0.0050	0.0050
tert-Butylbenzene	<0.0050	<0.0050	<0.0050	<0.0050	0.0050
n-Butylbenzene	<0.0050	<0.0050	<0.0050	<0.0050	0.0050
Carbon Disulfide	<0.0050	<0.0050	0.0097	<0.0050	0.0050
Carbon Tetrachloride	<0.0050	<0.0050	<0.0050	<0.0050	0.0050
Chlorobenzene	<0.0050	<0.0050	<0.0050	<0.0050	0.0050
Chloroethane	<0.0050	<0.0050	<0.0050	<0.0050	0.0050
Chloroform	<0.0050	<0.0050	<0.0050	<0.0050	0.0050
Chloromethane	<0.0050	<0.0050	<0.0050	<0.0050	0.0050
2-Chlorotoluene	<0.0050	<0.0050	<0.0050	<0.0050	0.0050
4-Chlorotoluene	<0.0050	<0.0050	<0.0050	<0.0050	0.0050
1,2-Dibromo-3-chloropropane	<0.010	<0.010	<0.010	<0.010	0.010
Dibromochloromethane	<0.0050	<0.0050	<0.0050	<0.0050	0.0050
1,2-Dibromoethane (EDB)	<0.0050	<0.0050	<0.0050	<0.0050	0.0050
Dibromomethane	<0.0050	<0.0050	<0.0050	<0.0050	0.0050
1,4-Dichlorobenzene	<0.0050	<0.0050	<0.0050	<0.0050	0.0050
1,3-Dichlorobenzene	<0.0050	<0.0050	<0.0050	<0.0050	0.0050

Viorel Vasile
Operations Manager



LABORATORY ANALYSIS RESULTS

Client: The Source Group, Inc. (SH)
Project No: 04-NDLA-007
Project Name: DFSP Norwalk Soil Remediation
Method: VOCs, OXY & TPHG by GC/MS EPA 5035

AA Project No: A5331450 (part 1)
Date Received: 08/19/15
Date Reported: 08/28/15
Units: mg/kg

Date Sampled:	08/18/15	08/18/15	08/18/15	08/18/15	
Date Prepared:	08/24/15	08/21/15	08/21/15	08/21/15	
Date Analyzed:	08/24/15	08/22/15	08/22/15	08/22/15	
AA ID No:	5H19001-53	5H19001-54	5H19001-55	5H19001-56	
Client ID No:	T00193	T00194	T00195	T00196	
Matrix:	Soil	Soil	Soil	Soil	
Dilution Factor:	1	1	1	1	MRL

8260B/5035 +OXY+TPHG (EPA 8260B/5035) (continued)

1,2-Dichlorobenzene	<0.0050	<0.0050	<0.0050	<0.0050	0.0050
Dichlorodifluoromethane (R12)	<0.0050	<0.0050	<0.0050	<0.0050	0.0050
1,1-Dichloroethane	<0.0050	<0.0050	<0.0050	<0.0050	0.0050
1,2-Dichloroethane (EDC)	<0.0050	<0.0050	<0.0050	<0.0050	0.0050
trans-1,2-Dichloroethylene	<0.0050	<0.0050	<0.0050	<0.0050	0.0050
cis-1,2-Dichloroethylene	<0.0050	<0.0050	<0.0050	<0.0050	0.0050
1,1-Dichloroethylene	<0.0050	<0.0050	<0.0050	<0.0050	0.0050
2,2-Dichloropropane	<0.0050	<0.0050	<0.0050	<0.0050	0.0050
1,3-Dichloropropane	<0.0050	<0.0050	<0.0050	<0.0050	0.0050
1,2-Dichloropropane	<0.0050	<0.0050	<0.0050	<0.0050	0.0050
trans-1,3-Dichloropropylene	<0.0050	<0.0050	<0.0050	<0.0050	0.0050
1,1-Dichloropropylene	<0.0050	<0.0050	<0.0050	<0.0050	0.0050
cis-1,3-Dichloropropylene	<0.0050	<0.0050	<0.0050	<0.0050	0.0050
Diisopropyl ether (DIPE)	<0.0050	<0.0050	<0.0050	<0.0050	0.0050
Ethylbenzene	<0.0020	<0.0020	<0.0020	<0.0020	0.0020
Ethyl-tert-Butyl Ether (ETBE)	<0.0050	<0.0050	<0.0050	<0.0050	0.0050
Gasoline Range Organics (GRO)	<0.50	<0.50	<0.50	<0.50	0.50
Hexachlorobutadiene	<0.010	<0.010	<0.010	<0.010	0.010
2-Hexanone (MBK)	<0.050	<0.050	<0.050	<0.050	0.050
Isopropylbenzene	<0.0050	<0.0050	<0.0050	<0.0050	0.0050
4-Isopropyltoluene	<0.0050	<0.0050	<0.0050	<0.0050	0.0050
Methyl-tert-Butyl Ether (MTBE)	<0.0050	<0.0050	<0.0050	<0.0050	0.0050
Methylene Chloride	<0.050	<0.050	<0.050	<0.050	0.050
4-Methyl-2-pentanone (MIBK)	<0.050	<0.050	<0.050	<0.050	0.050
Naphthalene	<0.010	<0.010	<0.010	<0.010	0.010
n-Propylbenzene	<0.0050	<0.0050	<0.0050	<0.0050	0.0050

Viorel Vasile
 Operations Manager



LABORATORY ANALYSIS RESULTS

Client: The Source Group, Inc. (SH)
Project No: 04-NDLA-007
Project Name: DFSP Norwalk Soil Remediation
Method: VOCs, OXY & TPHG by GC/MS EPA 5035

AA Project No: A5331450 (part 1)
Date Received: 08/19/15
Date Reported: 08/28/15
Units: mg/kg

Date Sampled:	08/18/15	08/18/15	08/18/15	08/18/15	
Date Prepared:	08/24/15	08/21/15	08/21/15	08/21/15	
Date Analyzed:	08/24/15	08/22/15	08/22/15	08/22/15	
AA ID No:	5H19001-53	5H19001-54	5H19001-55	5H19001-56	
Client ID No:	T00193	T00194	T00195	T00196	
Matrix:	Soil	Soil	Soil	Soil	
Dilution Factor:	1	1	1	1	MRL

8260B/5035 +OXY+TPHG (EPA 8260B/5035) (continued)

Styrene	<0.0050	<0.0050	<0.0050	<0.0050	0.0050
1,1,1,2-Tetrachloroethane	<0.0050	<0.0050	<0.0050	<0.0050	0.0050
1,1,2,2-Tetrachloroethane	<0.0050	<0.0050	<0.0050	<0.0050	0.0050
Tetrachloroethylene (PCE)	<0.0050	<0.0050	<0.0050	<0.0050	0.0050
Toluene	<0.0020	<0.0020	<0.0020	<0.0020	0.0020
1,2,4-Trichlorobenzene	<0.0050	<0.0050	<0.0050	<0.0050	0.0050
1,2,3-Trichlorobenzene	<0.0050	<0.0050	<0.0050	<0.0050	0.0050
1,1,2-Trichloroethane	<0.0050	<0.0050	<0.0050	<0.0050	0.0050
1,1,1-Trichloroethane	<0.0050	<0.0050	<0.0050	<0.0050	0.0050
Trichloroethylene (TCE)	<0.0050	<0.0050	<0.0050	<0.0050	0.0050
Trichlorofluoromethane (R11)	<0.0050	<0.0050	<0.0050	<0.0050	0.0050
1,2,3-Trichloropropane	<0.0050	<0.0050	<0.0050	<0.0050	0.0050
1,1,2-Trichloro-1,2,2-trifluoroethane (R113)	<0.0050	<0.0050	<0.0050	<0.0050	0.0050
1,3,5-Trimethylbenzene	<0.0050	<0.0050	<0.0050	<0.0050	0.0050
1,2,4-Trimethylbenzene	<0.0050	<0.0050	<0.0050	<0.0050	0.0050
Vinyl chloride	<0.0050	<0.0050	<0.0050	<0.0050	0.0050
o-Xylene	<0.0020	<0.0020	<0.0020	<0.0020	0.0020
m,p-Xylenes	<0.0020	<0.0020	<0.0020	<0.0020	0.0020

Surrogates

					<u>%REC Limits</u>
4-Bromofluorobenzene	111%	133%	130%	127%	70-140
Dibromofluoromethane	95%	101%	108%	98%	70-140
Toluene-d8	99%	108%	111%	112%	70-140

Viorel Vasile
 Operations Manager



LABORATORY ANALYSIS RESULTS

Client: The Source Group, Inc. (SH)
Project No: 04-NDLA-007
Project Name: DFSP Norwalk Soil Remediation
Method: VOCs, OXY & TPHG by GC/MS EPA 5035

AA Project No: A5331450 (part 1)
Date Received: 08/19/15
Date Reported: 08/28/15
Units: mg/kg

Date Sampled:	08/18/15	08/18/15	08/18/15	08/18/15	
Date Prepared:	08/21/15	08/21/15	08/21/15	08/19/15	
Date Analyzed:	08/22/15	08/22/15	08/22/15	08/19/15	
AA ID No:	5H19001-57	5H19001-58	5H19001-59	5H19001-60	
Client ID No:	T00197	T00198	T00199	T00200	
Matrix:	Soil	Soil	Soil	Soil	
Dilution Factor:	1	1	1	1	MRL

8260B/5035 +OXY+TPHG (EPA 8260B/5035)

Acetone	<0.050	<0.050	<0.050	<0.050	0.050
tert-Amyl Methyl Ether (TAME)	<0.0050	<0.0050	<0.0050	<0.0050	0.0050
Benzene	<0.010	<0.010	<0.010	<0.010	0.010
Bromobenzene	<0.0050	<0.0050	<0.0050	<0.0050	0.0050
Bromochloromethane	<0.0050	<0.0050	<0.0050	<0.0050	0.0050
Bromodichloromethane	<0.0050	<0.0050	<0.0050	<0.0050	0.0050
Bromoform	<0.0050	<0.0050	<0.0050	<0.0050	0.0050
Bromomethane	<0.0050	<0.0050	<0.0050	<0.0050	0.0050
2-Butanone (MEK)	<0.050	<0.050	<0.050	<0.050	0.050
tert-Butyl alcohol (TBA)	<0.020	<0.020	<0.020	<0.020	0.020
sec-Butylbenzene	<0.0050	<0.0050	<0.0050	<0.0050	0.0050
tert-Butylbenzene	<0.0050	<0.0050	<0.0050	<0.0050	0.0050
n-Butylbenzene	<0.0050	<0.0050	<0.0050	<0.0050	0.0050
Carbon Disulfide	<0.0050	0.0052	<0.0050	<0.0050	0.0050
Carbon Tetrachloride	<0.0050	<0.0050	<0.0050	<0.0050	0.0050
Chlorobenzene	<0.0050	<0.0050	<0.0050	<0.0050	0.0050
Chloroethane	<0.0050	<0.0050	<0.0050	<0.0050	0.0050
Chloroform	<0.0050	<0.0050	<0.0050	<0.0050	0.0050
Chloromethane	<0.0050	<0.0050	<0.0050	<0.0050	0.0050
2-Chlorotoluene	<0.0050	<0.0050	<0.0050	<0.0050	0.0050
4-Chlorotoluene	<0.0050	<0.0050	<0.0050	<0.0050	0.0050
1,2-Dibromo-3-chloropropane	<0.010	<0.010	<0.010	<0.010	0.010
Dibromochloromethane	<0.0050	<0.0050	<0.0050	<0.0050	0.0050
1,2-Dibromoethane (EDB)	<0.0050	<0.0050	<0.0050	<0.0050	0.0050
Dibromomethane	<0.0050	<0.0050	<0.0050	<0.0050	0.0050
1,4-Dichlorobenzene	<0.0050	<0.0050	<0.0050	<0.0050	0.0050
1,3-Dichlorobenzene	<0.0050	<0.0050	<0.0050	<0.0050	0.0050

Viorel Vasile
Operations Manager



LABORATORY ANALYSIS RESULTS

Client: The Source Group, Inc. (SH)
Project No: 04-NDLA-007
Project Name: DFSP Norwalk Soil Remediation
Method: VOCs, OXY & TPHG by GC/MS EPA 5035

AA Project No: A5331450 (part 1)
Date Received: 08/19/15
Date Reported: 08/28/15
Units: mg/kg

Date Sampled:	08/18/15	08/18/15	08/18/15	08/18/15	
Date Prepared:	08/21/15	08/21/15	08/21/15	08/19/15	
Date Analyzed:	08/22/15	08/22/15	08/22/15	08/19/15	
AA ID No:	5H19001-57	5H19001-58	5H19001-59	5H19001-60	
Client ID No:	T00197	T00198	T00199	T00200	
Matrix:	Soil	Soil	Soil	Soil	
Dilution Factor:	1	1	1	1	MRL

8260B/5035 +OXY+TPHG (EPA 8260B/5035) (continued)

1,2-Dichlorobenzene	<0.0050	<0.0050	<0.0050	<0.0050	0.0050
Dichlorodifluoromethane (R12)	<0.0050	<0.0050	<0.0050	<0.0050	0.0050
1,1-Dichloroethane	<0.0050	<0.0050	<0.0050	<0.0050	0.0050
1,2-Dichloroethane (EDC)	<0.0050	<0.0050	<0.0050	<0.0050	0.0050
trans-1,2-Dichloroethylene	<0.0050	<0.0050	<0.0050	<0.0050	0.0050
cis-1,2-Dichloroethylene	<0.0050	<0.0050	<0.0050	<0.0050	0.0050
1,1-Dichloroethylene	<0.0050	<0.0050	<0.0050	<0.0050	0.0050
2,2-Dichloropropane	<0.0050	<0.0050	<0.0050	<0.0050	0.0050
1,3-Dichloropropane	<0.0050	<0.0050	<0.0050	<0.0050	0.0050
1,2-Dichloropropane	<0.0050	<0.0050	<0.0050	<0.0050	0.0050
trans-1,3-Dichloropropylene	<0.0050	<0.0050	<0.0050	<0.0050	0.0050
1,1-Dichloropropylene	<0.0050	<0.0050	<0.0050	<0.0050	0.0050
cis-1,3-Dichloropropylene	<0.0050	<0.0050	<0.0050	<0.0050	0.0050
Diisopropyl ether (DIPE)	<0.0050	<0.0050	<0.0050	<0.0050	0.0050
Ethylbenzene	<0.0020	<0.0020	<0.0020	<0.0020	0.0020
Ethyl-tert-Butyl Ether (ETBE)	<0.0050	<0.0050	<0.0050	<0.0050	0.0050
Gasoline Range Organics (GRO)	<0.50	<0.50	<0.50	<0.50	0.50
Hexachlorobutadiene	<0.010	<0.010	<0.010	<0.010	0.010
2-Hexanone (MBK)	<0.050	<0.050	<0.050	<0.050	0.050
Isopropylbenzene	<0.0050	<0.0050	<0.0050	<0.0050	0.0050
4-Isopropyltoluene	<0.0050	<0.0050	<0.0050	<0.0050	0.0050
Methyl-tert-Butyl Ether (MTBE)	<0.0050	<0.0050	<0.0050	<0.0050	0.0050
Methylene Chloride	<0.050	<0.050	<0.050	<0.050	0.050
4-Methyl-2-pentanone (MIBK)	<0.050	<0.050	<0.050	<0.050	0.050
Naphthalene	<0.010	<0.010	<0.010	<0.010	0.010
n-Propylbenzene	<0.0050	<0.0050	<0.0050	<0.0050	0.0050

Viorel Vasile
Operations Manager



LABORATORY ANALYSIS RESULTS

Client: The Source Group, Inc. (SH)
Project No: 04-NDLA-007
Project Name: DFSP Norwalk Soil Remediation
Method: VOCs, OXY & TPHG by GC/MS EPA 5035

AA Project No: A5331450 (part 1)
Date Received: 08/19/15
Date Reported: 08/28/15
Units: mg/kg

Date Sampled:	08/18/15	08/18/15	08/18/15	08/18/15	
Date Prepared:	08/21/15	08/21/15	08/21/15	08/19/15	
Date Analyzed:	08/22/15	08/22/15	08/22/15	08/19/15	
AA ID No:	5H19001-57	5H19001-58	5H19001-59	5H19001-60	
Client ID No:	T00197	T00198	T00199	T00200	
Matrix:	Soil	Soil	Soil	Soil	
Dilution Factor:	1	1	1	1	MRL

8260B/5035 +OXY+TPHG (EPA 8260B/5035) (continued)

Styrene	<0.0050	<0.0050	<0.0050	<0.0050	0.0050
1,1,1,2-Tetrachloroethane	<0.0050	<0.0050	<0.0050	<0.0050	0.0050
1,1,2,2-Tetrachloroethane	<0.0050	<0.0050	<0.0050	<0.0050	0.0050
Tetrachloroethylene (PCE)	<0.0050	<0.0050	<0.0050	<0.0050	0.0050
Toluene	<0.0020	<0.0020	<0.0020	<0.0020	0.0020
1,2,4-Trichlorobenzene	<0.0050	<0.0050	<0.0050	<0.0050	0.0050
1,2,3-Trichlorobenzene	<0.0050	<0.0050	<0.0050	<0.0050	0.0050
1,1,2-Trichloroethane	<0.0050	<0.0050	<0.0050	<0.0050	0.0050
1,1,1-Trichloroethane	<0.0050	<0.0050	<0.0050	<0.0050	0.0050
Trichloroethylene (TCE)	<0.0050	<0.0050	<0.0050	<0.0050	0.0050
Trichlorofluoromethane (R11)	<0.0050	<0.0050	<0.0050	<0.0050	0.0050
1,2,3-Trichloropropane	<0.0050	<0.0050	<0.0050	<0.0050	0.0050
1,1,2-Trichloro-1,2,2-trifluoroethane (R113)	<0.0050	<0.0050	<0.0050	<0.0050	0.0050
1,3,5-Trimethylbenzene	<0.0050	<0.0050	<0.0050	<0.0050	0.0050
1,2,4-Trimethylbenzene	<0.0050	<0.0050	<0.0050	<0.0050	0.0050
Vinyl chloride	<0.0050	<0.0050	<0.0050	<0.0050	0.0050
o-Xylene	<0.0020	<0.0020	<0.0020	<0.0020	0.0020
m,p-Xylenes	<0.0020	<0.0020	<0.0020	<0.0020	0.0020

Surrogates

					<u>%REC Limits</u>
4-Bromofluorobenzene	126%	137%	128%	116%	70-140
Dibromofluoromethane	106%	97%	104%	114%	70-140
Toluene-d8	109%	115%	110%	99%	70-140

Viorel Vasile
 Operations Manager



LABORATORY ANALYSIS RESULTS

Client: The Source Group, Inc. (SH)
Project No: 04-NDLA-007
Project Name: DFSP Norwalk Soil Remediation
Method: VOCs, OXY & TPHG by GC/MS EPA 5035

AA Project No: A5331450 (part 1)
Date Received: 08/19/15
Date Reported: 08/28/15
Units: mg/kg

Date Sampled:	08/18/15	08/18/15	08/18/15	08/18/15	
Date Prepared:	08/21/15	08/24/15	08/19/15	08/21/15	
Date Analyzed:	08/22/15	08/24/15	08/19/15	08/22/15	
AA ID No:	5H19001-61	5H19001-62	5H19001-63	5H19001-64	
Client ID No:	T00201	T00202	T00203	T00204	
Matrix:	Soil	Soil	Soil	Soil	
Dilution Factor:	1	1	1	1	MRL

8260B/5035 +OXY+TPHG (EPA 8260B/5035)

Acetone	0.053	<0.050	<0.050	<0.050	0.050
tert-Amyl Methyl Ether (TAME)	<0.0050	<0.0050	<0.0050	<0.0050	0.0050
Benzene	<0.010	<0.010	<0.010	<0.010	0.010
Bromobenzene	<0.0050	<0.0050	<0.0050	<0.0050	0.0050
Bromochloromethane	<0.0050	<0.0050	<0.0050	<0.0050	0.0050
Bromodichloromethane	<0.0050	<0.0050	<0.0050	<0.0050	0.0050
Bromoform	<0.0050	<0.0050	<0.0050	<0.0050	0.0050
Bromomethane	<0.0050	<0.0050	<0.0050	<0.0050	0.0050
2-Butanone (MEK)	<0.050	<0.050	<0.050	<0.050	0.050
tert-Butyl alcohol (TBA)	<0.020	<0.020	<0.020	<0.020	0.020
sec-Butylbenzene	<0.0050	<0.0050	<0.0050	<0.0050	0.0050
tert-Butylbenzene	<0.0050	<0.0050	<0.0050	<0.0050	0.0050
n-Butylbenzene	<0.0050	<0.0050	<0.0050	<0.0050	0.0050
Carbon Disulfide	<0.0050	<0.0050	0.0051	<0.0050	0.0050
Carbon Tetrachloride	<0.0050	<0.0050	<0.0050	<0.0050	0.0050
Chlorobenzene	<0.0050	<0.0050	<0.0050	<0.0050	0.0050
Chloroethane	<0.0050	<0.0050	<0.0050	<0.0050	0.0050
Chloroform	<0.0050	<0.0050	<0.0050	<0.0050	0.0050
Chloromethane	<0.0050	<0.0050	<0.0050	<0.0050	0.0050
2-Chlorotoluene	<0.0050	<0.0050	<0.0050	<0.0050	0.0050
4-Chlorotoluene	<0.0050	<0.0050	<0.0050	<0.0050	0.0050
1,2-Dibromo-3-chloropropane	<0.010	<0.010	<0.010	<0.010	0.010
Dibromochloromethane	<0.0050	<0.0050	<0.0050	<0.0050	0.0050
1,2-Dibromoethane (EDB)	<0.0050	<0.0050	<0.0050	<0.0050	0.0050
Dibromomethane	<0.0050	<0.0050	<0.0050	<0.0050	0.0050
1,4-Dichlorobenzene	<0.0050	<0.0050	<0.0050	<0.0050	0.0050
1,3-Dichlorobenzene	<0.0050	<0.0050	<0.0050	<0.0050	0.0050

Viorel Vasile
Operations Manager



LABORATORY ANALYSIS RESULTS

Client: The Source Group, Inc. (SH)
Project No: 04-NDLA-007
Project Name: DFSP Norwalk Soil Remediation
Method: VOCs, OXY & TPHG by GC/MS EPA 5035

AA Project No: A5331450 (part 1)
Date Received: 08/19/15
Date Reported: 08/28/15
Units: mg/kg

Date Sampled:	08/18/15	08/18/15	08/18/15	08/18/15	
Date Prepared:	08/21/15	08/24/15	08/19/15	08/21/15	
Date Analyzed:	08/22/15	08/24/15	08/19/15	08/22/15	
AA ID No:	5H19001-61	5H19001-62	5H19001-63	5H19001-64	
Client ID No:	T00201	T00202	T00203	T00204	
Matrix:	Soil	Soil	Soil	Soil	
Dilution Factor:	1	1	1	1	MRL

8260B/5035 +OXY+TPHG (EPA 8260B/5035) (continued)

1,2-Dichlorobenzene	<0.0050	<0.0050	<0.0050	<0.0050	0.0050
Dichlorodifluoromethane (R12)	<0.0050	<0.0050	<0.0050	<0.0050	0.0050
1,1-Dichloroethane	<0.0050	<0.0050	<0.0050	<0.0050	0.0050
1,2-Dichloroethane (EDC)	<0.0050	<0.0050	<0.0050	<0.0050	0.0050
trans-1,2-Dichloroethylene	<0.0050	<0.0050	<0.0050	<0.0050	0.0050
cis-1,2-Dichloroethylene	<0.0050	<0.0050	<0.0050	<0.0050	0.0050
1,1-Dichloroethylene	<0.0050	<0.0050	<0.0050	<0.0050	0.0050
2,2-Dichloropropane	<0.0050	<0.0050	<0.0050	<0.0050	0.0050
1,3-Dichloropropane	<0.0050	<0.0050	<0.0050	<0.0050	0.0050
1,2-Dichloropropane	<0.0050	<0.0050	<0.0050	<0.0050	0.0050
trans-1,3-Dichloropropylene	<0.0050	<0.0050	<0.0050	<0.0050	0.0050
1,1-Dichloropropylene	<0.0050	<0.0050	<0.0050	<0.0050	0.0050
cis-1,3-Dichloropropylene	<0.0050	<0.0050	<0.0050	<0.0050	0.0050
Diisopropyl ether (DIPE)	<0.0050	<0.0050	<0.0050	<0.0050	0.0050
Ethylbenzene	<0.0020	<0.0020	<0.0020	<0.0020	0.0020
Ethyl-tert-Butyl Ether (ETBE)	<0.0050	<0.0050	<0.0050	<0.0050	0.0050
Gasoline Range Organics (GRO)	<0.50	<0.50	<0.50	<0.50	0.50
Hexachlorobutadiene	<0.010	<0.010	<0.010	<0.010	0.010
2-Hexanone (MBK)	<0.050	<0.050	<0.050	<0.050	0.050
Isopropylbenzene	<0.0050	<0.0050	<0.0050	<0.0050	0.0050
4-Isopropyltoluene	<0.0050	<0.0050	<0.0050	<0.0050	0.0050
Methyl-tert-Butyl Ether (MTBE)	<0.0050	<0.0050	<0.0050	<0.0050	0.0050
Methylene Chloride	<0.050	<0.050	<0.050	<0.050	0.050
4-Methyl-2-pentanone (MIBK)	<0.050	<0.050	<0.050	<0.050	0.050
Naphthalene	<0.010	<0.010	<0.010	<0.010	0.010
n-Propylbenzene	<0.0050	<0.0050	<0.0050	<0.0050	0.0050

Viorel Vasile
Operations Manager



LABORATORY ANALYSIS RESULTS

Client: The Source Group, Inc. (SH)
Project No: 04-NDLA-007
Project Name: DFSP Norwalk Soil Remediation
Method: VOCs, OXY & TPHG by GC/MS EPA 5035

AA Project No: A5331450 (part 1)
Date Received: 08/19/15
Date Reported: 08/28/15
Units: mg/kg

Date Sampled:	08/18/15	08/18/15	08/18/15	08/18/15	
Date Prepared:	08/21/15	08/24/15	08/19/15	08/21/15	
Date Analyzed:	08/22/15	08/24/15	08/19/15	08/22/15	
AA ID No:	5H19001-61	5H19001-62	5H19001-63	5H19001-64	
Client ID No:	T00201	T00202	T00203	T00204	
Matrix:	Soil	Soil	Soil	Soil	
Dilution Factor:	1	1	1	1	MRL

8260B/5035 +OXY+TPHG (EPA 8260B/5035) (continued)

Styrene	<0.0050	<0.0050	<0.0050	<0.0050	0.0050
1,1,1,2-Tetrachloroethane	<0.0050	<0.0050	<0.0050	<0.0050	0.0050
1,1,2,2-Tetrachloroethane	<0.0050	<0.0050	<0.0050	<0.0050	0.0050
Tetrachloroethylene (PCE)	<0.0050	<0.0050	<0.0050	<0.0050	0.0050
Toluene	<0.0020	<0.0020	<0.0020	<0.0020	0.0020
1,2,4-Trichlorobenzene	<0.0050	<0.0050	<0.0050	<0.0050	0.0050
1,2,3-Trichlorobenzene	<0.0050	<0.0050	<0.0050	<0.0050	0.0050
1,1,2-Trichloroethane	<0.0050	<0.0050	<0.0050	<0.0050	0.0050
1,1,1-Trichloroethane	<0.0050	<0.0050	<0.0050	<0.0050	0.0050
Trichloroethylene (TCE)	<0.0050	<0.0050	<0.0050	<0.0050	0.0050
Trichlorofluoromethane (R11)	<0.0050	<0.0050	<0.0050	<0.0050	0.0050
1,2,3-Trichloropropane	<0.0050	<0.0050	<0.0050	<0.0050	0.0050
1,1,2-Trichloro-1,2,2-trifluoroethane (R113)	<0.0050	<0.0050	<0.0050	<0.0050	0.0050
1,3,5-Trimethylbenzene	<0.0050	<0.0050	<0.0050	<0.0050	0.0050
1,2,4-Trimethylbenzene	<0.0050	<0.0050	<0.0050	<0.0050	0.0050
Vinyl chloride	<0.0050	<0.0050	<0.0050	<0.0050	0.0050
o-Xylene	<0.0020	<0.0020	<0.0020	<0.0020	0.0020
m,p-Xylenes	<0.0020	<0.0020	<0.0020	<0.0020	0.0020

Surrogates

					%REC Limits
4-Bromofluorobenzene	133%	119%	118%	140%	70-140
Dibromofluoromethane	113%	104%	100%	97%	70-140
Toluene-d8	108%	101%	102%	120%	70-140

Viorel Vasile
 Operations Manager



LABORATORY ANALYSIS RESULTS

Client: The Source Group, Inc. (SH)
Project No: 04-NDLA-007
Project Name: DFSP Norwalk Soil Remediation
Method: VOCs, OXY & TPHG by GC/MS EPA 5035

AA Project No: A5331450 (part 1)
Date Received: 08/19/15
Date Reported: 08/28/15
Units: mg/kg

Date Sampled:	08/18/15	08/18/15	08/18/15	08/18/15	
Date Prepared:	08/21/15	08/19/15	08/24/15	08/24/15	
Date Analyzed:	08/22/15	08/19/15	08/24/15	08/24/15	
AA ID No:	5H19001-65	5H19001-66	5H19001-67	5H19001-68	
Client ID No:	T00205	T00206	T00207	T00208	
Matrix:	Soil	Soil	Soil	Soil	
Dilution Factor:	1	1	1	1	MRL

8260B/5035 +OXY+TPHG (EPA 8260B/5035)

Acetone	<0.050	<0.050	<0.050	<0.050	0.050
tert-Amyl Methyl Ether (TAME)	<0.0050	<0.0050	<0.0050	<0.0050	0.0050
Benzene	<0.010	<0.010	<0.010	<0.010	0.010
Bromobenzene	<0.0050	<0.0050	<0.0050	<0.0050	0.0050
Bromochloromethane	<0.0050	<0.0050	<0.0050	<0.0050	0.0050
Bromodichloromethane	<0.0050	<0.0050	<0.0050	<0.0050	0.0050
Bromoform	<0.0050	<0.0050	<0.0050	<0.0050	0.0050
Bromomethane	<0.0050	<0.0050	<0.0050	<0.0050	0.0050
2-Butanone (MEK)	<0.050	<0.050	<0.050	<0.050	0.050
tert-Butyl alcohol (TBA)	<0.020	<0.020	<0.020	<0.020	0.020
sec-Butylbenzene	<0.0050	<0.0050	<0.0050	<0.0050	0.0050
tert-Butylbenzene	<0.0050	<0.0050	<0.0050	<0.0050	0.0050
n-Butylbenzene	<0.0050	<0.0050	<0.0050	<0.0050	0.0050
Carbon Disulfide	0.0055	<0.0050	<0.0050	<0.0050	0.0050
Carbon Tetrachloride	<0.0050	<0.0050	<0.0050	<0.0050	0.0050
Chlorobenzene	<0.0050	<0.0050	<0.0050	<0.0050	0.0050
Chloroethane	<0.0050	<0.0050	<0.0050	<0.0050	0.0050
Chloroform	<0.0050	<0.0050	<0.0050	<0.0050	0.0050
Chloromethane	<0.0050	<0.0050	<0.0050	<0.0050	0.0050
2-Chlorotoluene	<0.0050	<0.0050	<0.0050	<0.0050	0.0050
4-Chlorotoluene	<0.0050	<0.0050	<0.0050	<0.0050	0.0050
1,2-Dibromo-3-chloropropane	<0.010	<0.010	<0.010	<0.010	0.010
Dibromochloromethane	<0.0050	<0.0050	<0.0050	<0.0050	0.0050
1,2-Dibromoethane (EDB)	<0.0050	<0.0050	<0.0050	<0.0050	0.0050
Dibromomethane	<0.0050	<0.0050	<0.0050	<0.0050	0.0050
1,4-Dichlorobenzene	<0.0050	<0.0050	<0.0050	<0.0050	0.0050
1,3-Dichlorobenzene	<0.0050	<0.0050	<0.0050	<0.0050	0.0050

Viorel Vasile
Operations Manager



LABORATORY ANALYSIS RESULTS

Client: The Source Group, Inc. (SH)
Project No: 04-NDLA-007
Project Name: DFSP Norwalk Soil Remediation
Method: VOCs, OXY & TPHG by GC/MS EPA 5035

AA Project No: A5331450 (part 1)
Date Received: 08/19/15
Date Reported: 08/28/15
Units: mg/kg

Date Sampled:	08/18/15	08/18/15	08/18/15	08/18/15	
Date Prepared:	08/21/15	08/19/15	08/24/15	08/24/15	
Date Analyzed:	08/22/15	08/19/15	08/24/15	08/24/15	
AA ID No:	5H19001-65	5H19001-66	5H19001-67	5H19001-68	
Client ID No:	T00205	T00206	T00207	T00208	
Matrix:	Soil	Soil	Soil	Soil	
Dilution Factor:	1	1	1	1	MRL

8260B/5035 +OXY+TPHG (EPA 8260B/5035) (continued)

1,2-Dichlorobenzene	<0.0050	<0.0050	<0.0050	<0.0050	0.0050
Dichlorodifluoromethane (R12)	<0.0050	<0.0050	<0.0050	<0.0050	0.0050
1,1-Dichloroethane	<0.0050	<0.0050	<0.0050	<0.0050	0.0050
1,2-Dichloroethane (EDC)	<0.0050	<0.0050	<0.0050	<0.0050	0.0050
trans-1,2-Dichloroethylene	<0.0050	<0.0050	<0.0050	<0.0050	0.0050
cis-1,2-Dichloroethylene	<0.0050	<0.0050	<0.0050	<0.0050	0.0050
1,1-Dichloroethylene	<0.0050	<0.0050	<0.0050	<0.0050	0.0050
2,2-Dichloropropane	<0.0050	<0.0050	<0.0050	<0.0050	0.0050
1,3-Dichloropropane	<0.0050	<0.0050	<0.0050	<0.0050	0.0050
1,2-Dichloropropane	<0.0050	<0.0050	<0.0050	<0.0050	0.0050
trans-1,3-Dichloropropylene	<0.0050	<0.0050	<0.0050	<0.0050	0.0050
1,1-Dichloropropylene	<0.0050	<0.0050	<0.0050	<0.0050	0.0050
cis-1,3-Dichloropropylene	<0.0050	<0.0050	<0.0050	<0.0050	0.0050
Diisopropyl ether (DIPE)	<0.0050	<0.0050	<0.0050	<0.0050	0.0050
Ethylbenzene	<0.0020	<0.0020	<0.0020	<0.0020	0.0020
Ethyl-tert-Butyl Ether (ETBE)	<0.0050	<0.0050	<0.0050	<0.0050	0.0050
Gasoline Range Organics (GRO)	<0.50	<0.50	<0.50	<0.50	0.50
Hexachlorobutadiene	<0.010	<0.010	<0.010	<0.010	0.010
2-Hexanone (MBK)	<0.050	<0.050	<0.050	<0.050	0.050
Isopropylbenzene	<0.0050	<0.0050	<0.0050	<0.0050	0.0050
4-Isopropyltoluene	<0.0050	<0.0050	<0.0050	<0.0050	0.0050
Methyl-tert-Butyl Ether (MTBE)	<0.0050	<0.0050	<0.0050	<0.0050	0.0050
Methylene Chloride	<0.050	<0.050	<0.050	<0.050	0.050
4-Methyl-2-pentanone (MIBK)	<0.050	<0.050	<0.050	<0.050	0.050
Naphthalene	<0.010	<0.010	<0.010	<0.010	0.010
n-Propylbenzene	<0.0050	<0.0050	<0.0050	<0.0050	0.0050

Viorel Vasile
Operations Manager



LABORATORY ANALYSIS RESULTS

Client: The Source Group, Inc. (SH)
Project No: 04-NDLA-007
Project Name: DFSP Norwalk Soil Remediation
Method: VOCs, OXY & TPHG by GC/MS EPA 5035

AA Project No: A5331450 (part 1)
Date Received: 08/19/15
Date Reported: 08/28/15
Units: mg/kg

Date Sampled:	08/18/15	08/18/15	08/18/15	08/18/15	
Date Prepared:	08/21/15	08/19/15	08/24/15	08/24/15	
Date Analyzed:	08/22/15	08/19/15	08/24/15	08/24/15	
AA ID No:	5H19001-65	5H19001-66	5H19001-67	5H19001-68	
Client ID No:	T00205	T00206	T00207	T00208	
Matrix:	Soil	Soil	Soil	Soil	
Dilution Factor:	1	1	1	1	MRL

8260B/5035 +OXY+TPHG (EPA 8260B/5035) (continued)

Styrene	<0.0050	<0.0050	<0.0050	<0.0050	0.0050
1,1,1,2-Tetrachloroethane	<0.0050	<0.0050	<0.0050	<0.0050	0.0050
1,1,2,2-Tetrachloroethane	<0.0050	<0.0050	<0.0050	<0.0050	0.0050
Tetrachloroethylene (PCE)	<0.0050	<0.0050	<0.0050	<0.0050	0.0050
Toluene	<0.0020	<0.0020	<0.0020	<0.0020	0.0020
1,2,4-Trichlorobenzene	<0.0050	<0.0050	<0.0050	<0.0050	0.0050
1,2,3-Trichlorobenzene	<0.0050	<0.0050	<0.0050	<0.0050	0.0050
1,1,2-Trichloroethane	<0.0050	<0.0050	<0.0050	<0.0050	0.0050
1,1,1-Trichloroethane	<0.0050	<0.0050	<0.0050	<0.0050	0.0050
Trichloroethylene (TCE)	<0.0050	<0.0050	<0.0050	<0.0050	0.0050
Trichlorofluoromethane (R11)	<0.0050	<0.0050	<0.0050	<0.0050	0.0050
1,2,3-Trichloropropane	<0.0050	<0.0050	<0.0050	<0.0050	0.0050
1,1,2-Trichloro-1,2,2-trifluoroethane (R113)	<0.0050	<0.0050	<0.0050	<0.0050	0.0050
1,3,5-Trimethylbenzene	<0.0050	<0.0050	<0.0050	<0.0050	0.0050
1,2,4-Trimethylbenzene	<0.0050	<0.0050	<0.0050	<0.0050	0.0050
Vinyl chloride	<0.0050	<0.0050	<0.0050	<0.0050	0.0050
o-Xylene	<0.0020	<0.0020	<0.0020	<0.0020	0.0020
m,p-Xylenes	<0.0020	<0.0020	<0.0020	<0.0020	0.0020

Surrogates

					<u>%REC Limits</u>
4-Bromofluorobenzene	142% [1]	126%	104%	106%	70-140
Dibromofluoromethane	94%	103%	119%	119%	70-140
Toluene-d8	117%	103%	99%	100%	70-140

Viorel Vasile
Operations Manager



LABORATORY ANALYSIS RESULTS

Client: The Source Group, Inc. (SH)
Project No: 04-NDLA-007
Project Name: DFSP Norwalk Soil Remediation
Method: VOCs, OXY & TPHG by GC/MS EPA 5035

AA Project No: A5331450 (part 1)
Date Received: 08/19/15
Date Reported: 08/28/15
Units: mg/kg

Date Sampled:	08/18/15	08/18/15	08/18/15	08/18/15	
Date Prepared:	08/24/15	08/24/15	08/24/15	08/24/15	
Date Analyzed:	08/24/15	08/24/15	08/24/15	08/24/15	
AA ID No:	5H19001-69	5H19001-70	5H19001-71	5H19001-72	
Client ID No:	T00209	T00210	T00211	T00212	
Matrix:	Soil	Soil	Soil	Soil	
Dilution Factor:	1	1	1	1	MRL

8260B/5035 +OXY+TPHG (EPA 8260B/5035)

Acetone	<0.050	<0.050	<0.050	<0.050	0.050
tert-Amyl Methyl Ether (TAME)	<0.0050	<0.0050	<0.0050	<0.0050	0.0050
Benzene	<0.010	<0.010	<0.010	<0.010	0.010
Bromobenzene	<0.0050	<0.0050	<0.0050	<0.0050	0.0050
Bromochloromethane	<0.0050	<0.0050	<0.0050	<0.0050	0.0050
Bromodichloromethane	<0.0050	<0.0050	<0.0050	<0.0050	0.0050
Bromoform	<0.0050	<0.0050	<0.0050	<0.0050	0.0050
Bromomethane	<0.0050	<0.0050	<0.0050	<0.0050	0.0050
2-Butanone (MEK)	<0.050	<0.050	<0.050	<0.050	0.050
tert-Butyl alcohol (TBA)	<0.020	<0.020	<0.020	<0.020	0.020
sec-Butylbenzene	<0.0050	<0.0050	<0.0050	<0.0050	0.0050
tert-Butylbenzene	<0.0050	<0.0050	<0.0050	<0.0050	0.0050
n-Butylbenzene	<0.0050	<0.0050	<0.0050	<0.0050	0.0050
Carbon Disulfide	<0.0050	<0.0050	<0.0050	<0.0050	0.0050
Carbon Tetrachloride	<0.0050	<0.0050	<0.0050	<0.0050	0.0050
Chlorobenzene	<0.0050	<0.0050	<0.0050	<0.0050	0.0050
Chloroethane	<0.0050	<0.0050	<0.0050	<0.0050	0.0050
Chloroform	<0.0050	<0.0050	<0.0050	<0.0050	0.0050
Chloromethane	<0.0050	<0.0050	<0.0050	<0.0050	0.0050
2-Chlorotoluene	<0.0050	<0.0050	<0.0050	<0.0050	0.0050
4-Chlorotoluene	<0.0050	<0.0050	<0.0050	<0.0050	0.0050
1,2-Dibromo-3-chloropropane	<0.010	<0.010	<0.010	<0.010	0.010
Dibromochloromethane	<0.0050	<0.0050	<0.0050	<0.0050	0.0050
1,2-Dibromoethane (EDB)	<0.0050	<0.0050	<0.0050	<0.0050	0.0050
Dibromomethane	<0.0050	<0.0050	<0.0050	<0.0050	0.0050
1,4-Dichlorobenzene	<0.0050	<0.0050	<0.0050	<0.0050	0.0050
1,3-Dichlorobenzene	<0.0050	<0.0050	<0.0050	<0.0050	0.0050

Viorel Vasile
Operations Manager



LABORATORY ANALYSIS RESULTS

Client: The Source Group, Inc. (SH)
Project No: 04-NDLA-007
Project Name: DFSP Norwalk Soil Remediation
Method: VOCs, OXY & TPHG by GC/MS EPA 5035

AA Project No: A5331450 (part 1)
Date Received: 08/19/15
Date Reported: 08/28/15
Units: mg/kg

Date Sampled:	08/18/15	08/18/15	08/18/15	08/18/15	
Date Prepared:	08/24/15	08/24/15	08/24/15	08/24/15	
Date Analyzed:	08/24/15	08/24/15	08/24/15	08/24/15	
AA ID No:	5H19001-69	5H19001-70	5H19001-71	5H19001-72	
Client ID No:	T00209	T00210	T00211	T00212	
Matrix:	Soil	Soil	Soil	Soil	
Dilution Factor:	1	1	1	1	MRL

8260B/5035 +OXY+TPHG (EPA 8260B/5035) (continued)

1,2-Dichlorobenzene	<0.0050	<0.0050	<0.0050	<0.0050	0.0050
Dichlorodifluoromethane (R12)	<0.0050	<0.0050	<0.0050	<0.0050	0.0050
1,1-Dichloroethane	<0.0050	<0.0050	<0.0050	<0.0050	0.0050
1,2-Dichloroethane (EDC)	<0.0050	<0.0050	<0.0050	<0.0050	0.0050
trans-1,2-Dichloroethylene	<0.0050	<0.0050	<0.0050	<0.0050	0.0050
cis-1,2-Dichloroethylene	<0.0050	<0.0050	<0.0050	<0.0050	0.0050
1,1-Dichloroethylene	<0.0050	<0.0050	<0.0050	<0.0050	0.0050
2,2-Dichloropropane	<0.0050	<0.0050	<0.0050	<0.0050	0.0050
1,3-Dichloropropane	<0.0050	<0.0050	<0.0050	<0.0050	0.0050
1,2-Dichloropropane	<0.0050	<0.0050	<0.0050	<0.0050	0.0050
trans-1,3-Dichloropropylene	<0.0050	<0.0050	<0.0050	<0.0050	0.0050
1,1-Dichloropropylene	<0.0050	<0.0050	<0.0050	<0.0050	0.0050
cis-1,3-Dichloropropylene	<0.0050	<0.0050	<0.0050	<0.0050	0.0050
Diisopropyl ether (DIPE)	<0.0050	<0.0050	<0.0050	<0.0050	0.0050
Ethylbenzene	<0.0020	<0.0020	<0.0020	<0.0020	0.0020
Ethyl-tert-Butyl Ether (ETBE)	<0.0050	<0.0050	<0.0050	<0.0050	0.0050
Gasoline Range Organics (GRO)	<0.50	<0.50	<0.50	<0.50	0.50
Hexachlorobutadiene	<0.010	<0.010	<0.010	<0.010	0.010
2-Hexanone (MBK)	<0.050	<0.050	<0.050	<0.050	0.050
Isopropylbenzene	<0.0050	<0.0050	<0.0050	<0.0050	0.0050
4-Isopropyltoluene	<0.0050	<0.0050	<0.0050	<0.0050	0.0050
Methyl-tert-Butyl Ether (MTBE)	<0.0050	<0.0050	<0.0050	<0.0050	0.0050
Methylene Chloride	<0.050	<0.050	<0.050	<0.050	0.050
4-Methyl-2-pentanone (MIBK)	<0.050	<0.050	<0.050	<0.050	0.050
Naphthalene	<0.010	<0.010	<0.010	<0.010	0.010
n-Propylbenzene	<0.0050	<0.0050	<0.0050	<0.0050	0.0050

Viorel Vasile
Operations Manager



LABORATORY ANALYSIS RESULTS

Client: The Source Group, Inc. (SH)
Project No: 04-NDLA-007
Project Name: DFSP Norwalk Soil Remediation
Method: VOCs, OXY & TPHG by GC/MS EPA 5035

AA Project No: A5331450 (part 1)
Date Received: 08/19/15
Date Reported: 08/28/15
Units: mg/kg

Date Sampled:	08/18/15	08/18/15	08/18/15	08/18/15	
Date Prepared:	08/24/15	08/24/15	08/24/15	08/24/15	
Date Analyzed:	08/24/15	08/24/15	08/24/15	08/24/15	
AA ID No:	5H19001-69	5H19001-70	5H19001-71	5H19001-72	
Client ID No:	T00209	T00210	T00211	T00212	
Matrix:	Soil	Soil	Soil	Soil	
Dilution Factor:	1	1	1	1	MRL

8260B/5035 +OXY+TPHG (EPA 8260B/5035) (continued)

Styrene	<0.0050	<0.0050	<0.0050	<0.0050	0.0050
1,1,1,2-Tetrachloroethane	<0.0050	<0.0050	<0.0050	<0.0050	0.0050
1,1,2,2-Tetrachloroethane	<0.0050	<0.0050	<0.0050	<0.0050	0.0050
Tetrachloroethylene (PCE)	<0.0050	<0.0050	<0.0050	<0.0050	0.0050
Toluene	<0.0020	<0.0020	<0.0020	<0.0020	0.0020
1,2,4-Trichlorobenzene	<0.0050	<0.0050	<0.0050	<0.0050	0.0050
1,2,3-Trichlorobenzene	<0.0050	<0.0050	<0.0050	<0.0050	0.0050
1,1,2-Trichloroethane	<0.0050	<0.0050	<0.0050	<0.0050	0.0050
1,1,1-Trichloroethane	<0.0050	<0.0050	<0.0050	<0.0050	0.0050
Trichloroethylene (TCE)	<0.0050	<0.0050	<0.0050	<0.0050	0.0050
Trichlorofluoromethane (R11)	<0.0050	<0.0050	<0.0050	<0.0050	0.0050
1,2,3-Trichloropropane	<0.0050	<0.0050	<0.0050	<0.0050	0.0050
1,1,2-Trichloro-1,2,2-trifluoroethane (R113)	<0.0050	<0.0050	<0.0050	<0.0050	0.0050
1,3,5-Trimethylbenzene	<0.0050	<0.0050	<0.0050	<0.0050	0.0050
1,2,4-Trimethylbenzene	<0.0050	<0.0050	<0.0050	<0.0050	0.0050
Vinyl chloride	<0.0050	<0.0050	<0.0050	<0.0050	0.0050
o-Xylene	<0.0020	<0.0020	<0.0020	<0.0020	0.0020
m,p-Xylenes	<0.0020	<0.0020	<0.0020	<0.0020	0.0020

Surrogates

					<u>%REC Limits</u>
4-Bromofluorobenzene	110%	113%	113%	119%	70-140
Dibromofluoromethane	124%	125%	127%	123%	70-140
Toluene-d8	100%	103%	105%	107%	70-140

Viorel Vasile
Operations Manager



LABORATORY ANALYSIS RESULTS

Client: The Source Group, Inc. (SH)
Project No: 04-NDLA-007
Project Name: DFSP Norwalk Soil Remediation
Method: VOCs, OXY & TPHG by GC/MS EPA 5035

AA Project No: A5331450 (part 1)
Date Received: 08/19/15
Date Reported: 08/28/15
Units: mg/kg

Date Sampled:	08/18/15	08/18/15	08/18/15	08/18/15	
Date Prepared:	08/19/15	08/24/15	08/24/15	08/24/15	
Date Analyzed:	08/19/15	08/24/15	08/24/15	08/24/15	
AA ID No:	5H19001-73	5H19001-74	5H19001-75	5H19001-76	
Client ID No:	T00213	T00214	T00215	T00216	
Matrix:	Soil	Soil	Soil	Soil	
Dilution Factor:	1	1	1	1	MRL

8260B/5035 +OXY+TPHG (EPA 8260B/5035)

Acetone	<0.050	<0.050	<0.050	<0.050	0.050
tert-Amyl Methyl Ether (TAME)	<0.0050	<0.0050	<0.0050	<0.0050	0.0050
Benzene	<0.010	<0.010	<0.010	<0.010	0.010
Bromobenzene	<0.0050	<0.0050	<0.0050	<0.0050	0.0050
Bromochloromethane	<0.0050	<0.0050	<0.0050	<0.0050	0.0050
Bromodichloromethane	<0.0050	<0.0050	<0.0050	<0.0050	0.0050
Bromoform	<0.0050	<0.0050	<0.0050	<0.0050	0.0050
Bromomethane	<0.0050	<0.0050	<0.0050	<0.0050	0.0050
2-Butanone (MEK)	<0.050	<0.050	<0.050	<0.050	0.050
tert-Butyl alcohol (TBA)	<0.020	<0.020	<0.020	<0.020	0.020
sec-Butylbenzene	<0.0050	<0.0050	<0.0050	<0.0050	0.0050
tert-Butylbenzene	<0.0050	<0.0050	<0.0050	<0.0050	0.0050
n-Butylbenzene	<0.0050	<0.0050	<0.0050	<0.0050	0.0050
Carbon Disulfide	<0.0050	<0.0050	0.0073	<0.0050	0.0050
Carbon Tetrachloride	<0.0050	<0.0050	<0.0050	<0.0050	0.0050
Chlorobenzene	<0.0050	<0.0050	<0.0050	<0.0050	0.0050
Chloroethane	<0.0050	<0.0050	<0.0050	<0.0050	0.0050
Chloroform	<0.0050	<0.0050	<0.0050	<0.0050	0.0050
Chloromethane	<0.0050	<0.0050	<0.0050	<0.0050	0.0050
2-Chlorotoluene	<0.0050	<0.0050	<0.0050	<0.0050	0.0050
4-Chlorotoluene	<0.0050	<0.0050	<0.0050	<0.0050	0.0050
1,2-Dibromo-3-chloropropane	<0.010	<0.010	<0.010	<0.010	0.010
Dibromochloromethane	<0.0050	<0.0050	<0.0050	<0.0050	0.0050
1,2-Dibromoethane (EDB)	<0.0050	<0.0050	<0.0050	<0.0050	0.0050
Dibromomethane	<0.0050	<0.0050	<0.0050	<0.0050	0.0050
1,4-Dichlorobenzene	<0.0050	<0.0050	<0.0050	<0.0050	0.0050
1,3-Dichlorobenzene	<0.0050	<0.0050	<0.0050	<0.0050	0.0050

Viorel Vasile
Operations Manager



LABORATORY ANALYSIS RESULTS

Client: The Source Group, Inc. (SH)
Project No: 04-NDLA-007
Project Name: DFSP Norwalk Soil Remediation
Method: VOCs, OXY & TPHG by GC/MS EPA 5035

AA Project No: A5331450 (part 1)
Date Received: 08/19/15
Date Reported: 08/28/15
Units: mg/kg

Date Sampled:	08/18/15	08/18/15	08/18/15	08/18/15	
Date Prepared:	08/19/15	08/24/15	08/24/15	08/24/15	
Date Analyzed:	08/19/15	08/24/15	08/24/15	08/24/15	
AA ID No:	5H19001-73	5H19001-74	5H19001-75	5H19001-76	
Client ID No:	T00213	T00214	T00215	T00216	
Matrix:	Soil	Soil	Soil	Soil	
Dilution Factor:	1	1	1	1	MRL

8260B/5035 +OXY+TPHG (EPA 8260B/5035) (continued)

1,2-Dichlorobenzene	<0.0050	<0.0050	<0.0050	<0.0050	0.0050
Dichlorodifluoromethane (R12)	<0.0050	<0.0050	<0.0050	<0.0050	0.0050
1,1-Dichloroethane	<0.0050	<0.0050	<0.0050	<0.0050	0.0050
1,2-Dichloroethane (EDC)	<0.0050	<0.0050	<0.0050	<0.0050	0.0050
trans-1,2-Dichloroethylene	<0.0050	<0.0050	<0.0050	<0.0050	0.0050
cis-1,2-Dichloroethylene	<0.0050	<0.0050	<0.0050	<0.0050	0.0050
1,1-Dichloroethylene	<0.0050	<0.0050	<0.0050	<0.0050	0.0050
2,2-Dichloropropane	<0.0050	<0.0050	<0.0050	<0.0050	0.0050
1,3-Dichloropropane	<0.0050	<0.0050	<0.0050	<0.0050	0.0050
1,2-Dichloropropane	<0.0050	<0.0050	<0.0050	<0.0050	0.0050
trans-1,3-Dichloropropylene	<0.0050	<0.0050	<0.0050	<0.0050	0.0050
1,1-Dichloropropylene	<0.0050	<0.0050	<0.0050	<0.0050	0.0050
cis-1,3-Dichloropropylene	<0.0050	<0.0050	<0.0050	<0.0050	0.0050
Diisopropyl ether (DIPE)	<0.0050	<0.0050	<0.0050	<0.0050	0.0050
Ethylbenzene	<0.0020	<0.0020	<0.0020	<0.0020	0.0020
Ethyl-tert-Butyl Ether (ETBE)	<0.0050	<0.0050	<0.0050	<0.0050	0.0050
Gasoline Range Organics (GRO)	<0.50	<0.50	<0.50	<0.50	0.50
Hexachlorobutadiene	<0.010	<0.010	<0.010	<0.010	0.010
2-Hexanone (MBK)	<0.050	<0.050	<0.050	<0.050	0.050
Isopropylbenzene	<0.0050	<0.0050	<0.0050	<0.0050	0.0050
4-Isopropyltoluene	<0.0050	<0.0050	<0.0050	<0.0050	0.0050
Methyl-tert-Butyl Ether (MTBE)	<0.0050	<0.0050	<0.0050	<0.0050	0.0050
Methylene Chloride	<0.050	<0.050	<0.050	<0.050	0.050
4-Methyl-2-pentanone (MIBK)	<0.050	<0.050	<0.050	<0.050	0.050
Naphthalene	<0.010	<0.010	<0.010	<0.010	0.010
n-Propylbenzene	<0.0050	<0.0050	<0.0050	<0.0050	0.0050

Viorel Vasile
Operations Manager



LABORATORY ANALYSIS RESULTS

Client: The Source Group, Inc. (SH)
Project No: 04-NDLA-007
Project Name: DFSP Norwalk Soil Remediation
Method: VOCs, OXY & TPHG by GC/MS EPA 5035

AA Project No: A5331450 (part 1)
Date Received: 08/19/15
Date Reported: 08/28/15
Units: mg/kg

Date Sampled:	08/18/15	08/18/15	08/18/15	08/18/15	
Date Prepared:	08/19/15	08/24/15	08/24/15	08/24/15	
Date Analyzed:	08/19/15	08/24/15	08/24/15	08/24/15	
AA ID No:	5H19001-73	5H19001-74	5H19001-75	5H19001-76	
Client ID No:	T00213	T00214	T00215	T00216	
Matrix:	Soil	Soil	Soil	Soil	
Dilution Factor:	1	1	1	1	MRL

8260B/5035 +OXY+TPHG (EPA 8260B/5035) (continued)

Styrene	<0.0050	<0.0050	<0.0050	<0.0050	0.0050
1,1,1,2-Tetrachloroethane	<0.0050	<0.0050	<0.0050	<0.0050	0.0050
1,1,2,2-Tetrachloroethane	<0.0050	<0.0050	<0.0050	<0.0050	0.0050
Tetrachloroethylene (PCE)	<0.0050	<0.0050	<0.0050	<0.0050	0.0050
Toluene	<0.0020	<0.0020	<0.0020	<0.0020	0.0020
1,2,4-Trichlorobenzene	<0.0050	<0.0050	<0.0050	<0.0050	0.0050
1,2,3-Trichlorobenzene	<0.0050	<0.0050	<0.0050	<0.0050	0.0050
1,1,2-Trichloroethane	<0.0050	<0.0050	<0.0050	<0.0050	0.0050
1,1,1-Trichloroethane	<0.0050	<0.0050	<0.0050	<0.0050	0.0050
Trichloroethylene (TCE)	<0.0050	<0.0050	<0.0050	<0.0050	0.0050
Trichlorofluoromethane (R11)	<0.0050	<0.0050	<0.0050	<0.0050	0.0050
1,2,3-Trichloropropane	<0.0050	<0.0050	<0.0050	<0.0050	0.0050
1,1,2-Trichloro-1,2,2-trifluoroethane (R113)	<0.0050	<0.0050	<0.0050	<0.0050	0.0050
1,3,5-Trimethylbenzene	<0.0050	<0.0050	<0.0050	<0.0050	0.0050
1,2,4-Trimethylbenzene	<0.0050	<0.0050	<0.0050	<0.0050	0.0050
Vinyl chloride	<0.0050	<0.0050	<0.0050	<0.0050	0.0050
o-Xylene	<0.0020	<0.0020	<0.0020	<0.0020	0.0020
m,p-Xylenes	<0.0020	<0.0020	<0.0020	<0.0020	0.0020

Surrogates

					<u>%REC Limits</u>
4-Bromofluorobenzene	110%	124%	113%	109%	70-140
Dibromofluoromethane	105%	131%	127%	127%	70-140
Toluene-d8	100%	103%	101%	104%	70-140

Viorel Vasile
Operations Manager



LABORATORY ANALYSIS RESULTS

Client: The Source Group, Inc. (SH)
Project No: 04-NDLA-007
Project Name: DFSP Norwalk Soil Remediation
Method: VOCs, OXY & TPHG by GC/MS EPA 5035

AA Project No: A5331450 (part 1)
Date Received: 08/19/15
Date Reported: 08/28/15
Units: mg/kg

Date Sampled:	08/18/15	08/18/15	08/18/15	08/18/15	
Date Prepared:	08/19/15	08/24/15	08/24/15	08/24/15	
Date Analyzed:	08/19/15	08/24/15	08/24/15	08/24/15	
AA ID No:	5H19001-77	5H19001-78	5H19001-79	5H19001-80	
Client ID No:	T00217	T00218	T00219	T00220	
Matrix:	Soil	Soil	Soil	Soil	
Dilution Factor:	1	1	1	1	MRL

8260B/5035 +OXY+TPHG (EPA 8260B/5035)

Acetone	<0.050	<0.050	<0.050	<0.050	0.050
tert-Amyl Methyl Ether (TAME)	<0.0050	<0.0050	<0.0050	<0.0050	0.0050
Benzene	<0.010	<0.010	<0.010	<0.010	0.010
Bromobenzene	<0.0050	<0.0050	<0.0050	<0.0050	0.0050
Bromochloromethane	<0.0050	<0.0050	<0.0050	<0.0050	0.0050
Bromodichloromethane	<0.0050	<0.0050	<0.0050	<0.0050	0.0050
Bromoform	<0.0050	<0.0050	<0.0050	<0.0050	0.0050
Bromomethane	<0.0050	<0.0050	<0.0050	<0.0050	0.0050
2-Butanone (MEK)	<0.050	<0.050	<0.050	<0.050	0.050
tert-Butyl alcohol (TBA)	<0.020	<0.020	<0.020	<0.020	0.020
sec-Butylbenzene	<0.0050	<0.0050	<0.0050	<0.0050	0.0050
tert-Butylbenzene	<0.0050	<0.0050	<0.0050	<0.0050	0.0050
n-Butylbenzene	<0.0050	<0.0050	<0.0050	<0.0050	0.0050
Carbon Disulfide	<0.0050	<0.0050	<0.0050	<0.0050	0.0050
Carbon Tetrachloride	<0.0050	<0.0050	<0.0050	<0.0050	0.0050
Chlorobenzene	<0.0050	<0.0050	<0.0050	<0.0050	0.0050
Chloroethane	<0.0050	<0.0050	<0.0050	<0.0050	0.0050
Chloroform	<0.0050	<0.0050	<0.0050	<0.0050	0.0050
Chloromethane	<0.0050	<0.0050	<0.0050	<0.0050	0.0050
2-Chlorotoluene	<0.0050	<0.0050	<0.0050	<0.0050	0.0050
4-Chlorotoluene	<0.0050	<0.0050	<0.0050	<0.0050	0.0050
1,2-Dibromo-3-chloropropane	<0.010	<0.010	<0.010	<0.010	0.010
Dibromochloromethane	<0.0050	<0.0050	<0.0050	<0.0050	0.0050
1,2-Dibromoethane (EDB)	<0.0050	<0.0050	<0.0050	<0.0050	0.0050
Dibromomethane	<0.0050	<0.0050	<0.0050	<0.0050	0.0050
1,4-Dichlorobenzene	<0.0050	<0.0050	<0.0050	<0.0050	0.0050
1,3-Dichlorobenzene	<0.0050	<0.0050	<0.0050	<0.0050	0.0050

Viorel Vasile
Operations Manager



LABORATORY ANALYSIS RESULTS

Client: The Source Group, Inc. (SH)
Project No: 04-NDLA-007
Project Name: DFSP Norwalk Soil Remediation
Method: VOCs, OXY & TPHG by GC/MS EPA 5035

AA Project No: A5331450 (part 1)
Date Received: 08/19/15
Date Reported: 08/28/15
Units: mg/kg

Date Sampled:	08/18/15	08/18/15	08/18/15	08/18/15	
Date Prepared:	08/19/15	08/24/15	08/24/15	08/24/15	
Date Analyzed:	08/19/15	08/24/15	08/24/15	08/24/15	
AA ID No:	5H19001-77	5H19001-78	5H19001-79	5H19001-80	
Client ID No:	T00217	T00218	T00219	T00220	
Matrix:	Soil	Soil	Soil	Soil	
Dilution Factor:	1	1	1	1	MRL

8260B/5035 +OXY+TPHG (EPA 8260B/5035) (continued)

1,2-Dichlorobenzene	<0.0050	<0.0050	<0.0050	<0.0050	0.0050
Dichlorodifluoromethane (R12)	<0.0050	<0.0050	<0.0050	<0.0050	0.0050
1,1-Dichloroethane	<0.0050	<0.0050	<0.0050	<0.0050	0.0050
1,2-Dichloroethane (EDC)	<0.0050	<0.0050	<0.0050	<0.0050	0.0050
trans-1,2-Dichloroethylene	<0.0050	<0.0050	<0.0050	<0.0050	0.0050
cis-1,2-Dichloroethylene	<0.0050	<0.0050	<0.0050	<0.0050	0.0050
1,1-Dichloroethylene	<0.0050	<0.0050	<0.0050	<0.0050	0.0050
2,2-Dichloropropane	<0.0050	<0.0050	<0.0050	<0.0050	0.0050
1,3-Dichloropropane	<0.0050	<0.0050	<0.0050	<0.0050	0.0050
1,2-Dichloropropane	<0.0050	<0.0050	<0.0050	<0.0050	0.0050
trans-1,3-Dichloropropylene	<0.0050	<0.0050	<0.0050	<0.0050	0.0050
1,1-Dichloropropylene	<0.0050	<0.0050	<0.0050	<0.0050	0.0050
cis-1,3-Dichloropropylene	<0.0050	<0.0050	<0.0050	<0.0050	0.0050
Diisopropyl ether (DIPE)	<0.0050	<0.0050	<0.0050	<0.0050	0.0050
Ethylbenzene	<0.0020	<0.0020	<0.0020	<0.0020	0.0020
Ethyl-tert-Butyl Ether (ETBE)	<0.0050	<0.0050	<0.0050	<0.0050	0.0050
Gasoline Range Organics (GRO)	<0.50	<0.50	<0.50	<0.50	0.50
Hexachlorobutadiene	<0.010	<0.010	<0.010	<0.010	0.010
2-Hexanone (MBK)	<0.050	<0.050	<0.050	<0.050	0.050
Isopropylbenzene	<0.0050	<0.0050	<0.0050	<0.0050	0.0050
4-Isopropyltoluene	<0.0050	<0.0050	<0.0050	<0.0050	0.0050
Methyl-tert-Butyl Ether (MTBE)	<0.0050	<0.0050	<0.0050	<0.0050	0.0050
Methylene Chloride	<0.050	<0.050	<0.050	<0.050	0.050
4-Methyl-2-pentanone (MIBK)	<0.050	<0.050	<0.050	<0.050	0.050
Naphthalene	<0.010	<0.010	<0.010	<0.010	0.010
n-Propylbenzene	<0.0050	<0.0050	<0.0050	<0.0050	0.0050

Viorel Vasile
Operations Manager



LABORATORY ANALYSIS RESULTS

Client: The Source Group, Inc. (SH)
Project No: 04-NDLA-007
Project Name: DFSP Norwalk Soil Remediation
Method: VOCs, OXY & TPHG by GC/MS EPA 5035

AA Project No: A5331450 (part 1)
Date Received: 08/19/15
Date Reported: 08/28/15
Units: mg/kg

Date Sampled:	08/18/15	08/18/15	08/18/15	08/18/15	
Date Prepared:	08/19/15	08/24/15	08/24/15	08/24/15	
Date Analyzed:	08/19/15	08/24/15	08/24/15	08/24/15	
AA ID No:	5H19001-77	5H19001-78	5H19001-79	5H19001-80	
Client ID No:	T00217	T00218	T00219	T00220	
Matrix:	Soil	Soil	Soil	Soil	
Dilution Factor:	1	1	1	1	MRL

8260B/5035 +OXY+TPHG (EPA 8260B/5035) (continued)

Styrene	<0.0050	<0.0050	<0.0050	<0.0050	0.0050
1,1,1,2-Tetrachloroethane	<0.0050	<0.0050	<0.0050	<0.0050	0.0050
1,1,2,2-Tetrachloroethane	<0.0050	<0.0050	<0.0050	<0.0050	0.0050
Tetrachloroethylene (PCE)	<0.0050	<0.0050	<0.0050	<0.0050	0.0050
Toluene	<0.0020	<0.0020	<0.0020	<0.0020	0.0020
1,2,4-Trichlorobenzene	<0.0050	<0.0050	<0.0050	<0.0050	0.0050
1,2,3-Trichlorobenzene	<0.0050	<0.0050	<0.0050	<0.0050	0.0050
1,1,2-Trichloroethane	<0.0050	<0.0050	<0.0050	<0.0050	0.0050
1,1,1-Trichloroethane	<0.0050	<0.0050	<0.0050	<0.0050	0.0050
Trichloroethylene (TCE)	<0.0050	<0.0050	<0.0050	<0.0050	0.0050
Trichlorofluoromethane (R11)	<0.0050	<0.0050	<0.0050	<0.0050	0.0050
1,2,3-Trichloropropane	<0.0050	<0.0050	<0.0050	<0.0050	0.0050
1,1,2-Trichloro-1,2,2-trifluoroethane (R113)	<0.0050	<0.0050	<0.0050	<0.0050	0.0050
1,3,5-Trimethylbenzene	<0.0050	<0.0050	<0.0050	<0.0050	0.0050
1,2,4-Trimethylbenzene	<0.0050	<0.0050	<0.0050	<0.0050	0.0050
Vinyl chloride	<0.0050	<0.0050	<0.0050	<0.0050	0.0050
o-Xylene	<0.0020	<0.0020	<0.0020	<0.0020	0.0020
m,p-Xylenes	<0.0020	<0.0020	<0.0020	<0.0020	0.0020

Surrogates

					<u>%REC Limits</u>
4-Bromofluorobenzene	126%	114%	114%	120%	70-140
Dibromofluoromethane	107%	125%	120%	121%	70-140
Toluene-d8	102%	103%	102%	105%	70-140

Viorel Vasile
Operations Manager



LABORATORY ANALYSIS RESULTS

Client: The Source Group, Inc. (SH)
Project No: 04-NDLA-007
Project Name: DFSP Norwalk Soil Remediation
Method: VOCs, OXY & TPHG by GC/MS EPA 5035

AA Project No: A5331450 (part 1)
Date Received: 08/19/15
Date Reported: 08/28/15
Units: mg/kg

Date Sampled:	08/18/15	08/18/15	08/18/15	08/18/15	
Date Prepared:	08/24/15	08/19/15	08/24/15	08/24/15	
Date Analyzed:	08/24/15	08/19/15	08/24/15	08/25/15	
AA ID No:	5H19001-81	5H19001-82	5H19001-83	5H19001-84	
Client ID No:	T00221	T00222	T00223	T00224	
Matrix:	Soil	Soil	Soil	Soil	
Dilution Factor:	1	1	1	1	MRL

8260B/5035 +OXY+TPHG (EPA 8260B/5035)

Acetone	<0.050	<0.050	<0.050	<0.050	0.050
tert-Amyl Methyl Ether (TAME)	<0.0050	<0.0050	<0.0050	<0.0050	0.0050
Benzene	<0.010	<0.010	<0.010	<0.010	0.010
Bromobenzene	<0.0050	<0.0050	<0.0050	<0.0050	0.0050
Bromochloromethane	<0.0050	<0.0050	<0.0050	<0.0050	0.0050
Bromodichloromethane	<0.0050	<0.0050	<0.0050	<0.0050	0.0050
Bromoform	<0.0050	<0.0050	<0.0050	<0.0050	0.0050
Bromomethane	<0.0050	<0.0050	<0.0050	<0.0050	0.0050
2-Butanone (MEK)	<0.050	<0.050	<0.050	<0.050	0.050
tert-Butyl alcohol (TBA)	<0.020	<0.020	<0.020	<0.020	0.020
sec-Butylbenzene	<0.0050	<0.0050	<0.0050	<0.0050	0.0050
tert-Butylbenzene	<0.0050	<0.0050	<0.0050	<0.0050	0.0050
n-Butylbenzene	<0.0050	<0.0050	<0.0050	<0.0050	0.0050
Carbon Disulfide	<0.0050	<0.0050	<0.0050	<0.0050	0.0050
Carbon Tetrachloride	<0.0050	<0.0050	<0.0050	<0.0050	0.0050
Chlorobenzene	<0.0050	<0.0050	<0.0050	<0.0050	0.0050
Chloroethane	<0.0050	<0.0050	<0.0050	<0.0050	0.0050
Chloroform	<0.0050	<0.0050	<0.0050	<0.0050	0.0050
Chloromethane	<0.0050	<0.0050	<0.0050	<0.0050	0.0050
2-Chlorotoluene	<0.0050	<0.0050	<0.0050	<0.0050	0.0050
4-Chlorotoluene	<0.0050	<0.0050	<0.0050	<0.0050	0.0050
1,2-Dibromo-3-chloropropane	<0.010	<0.010	<0.010	<0.010	0.010
Dibromochloromethane	<0.0050	<0.0050	<0.0050	<0.0050	0.0050
1,2-Dibromoethane (EDB)	<0.0050	<0.0050	<0.0050	<0.0050	0.0050
Dibromomethane	<0.0050	<0.0050	<0.0050	<0.0050	0.0050
1,4-Dichlorobenzene	<0.0050	<0.0050	<0.0050	<0.0050	0.0050
1,3-Dichlorobenzene	<0.0050	<0.0050	<0.0050	<0.0050	0.0050

Viorel Vasile
 Operations Manager



LABORATORY ANALYSIS RESULTS

Client: The Source Group, Inc. (SH)
Project No: 04-NDLA-007
Project Name: DFSP Norwalk Soil Remediation
Method: VOCs, OXY & TPHG by GC/MS EPA 5035

AA Project No: A5331450 (part 1)
Date Received: 08/19/15
Date Reported: 08/28/15
Units: mg/kg

Date Sampled:	08/18/15	08/18/15	08/18/15	08/18/15	
Date Prepared:	08/24/15	08/19/15	08/24/15	08/24/15	
Date Analyzed:	08/24/15	08/19/15	08/24/15	08/25/15	
AA ID No:	5H19001-81	5H19001-82	5H19001-83	5H19001-84	
Client ID No:	T00221	T00222	T00223	T00224	
Matrix:	Soil	Soil	Soil	Soil	
Dilution Factor:	1	1	1	1	MRL

8260B/5035 +OXY+TPHG (EPA 8260B/5035) (continued)

1,2-Dichlorobenzene	<0.0050	<0.0050	<0.0050	<0.0050	0.0050
Dichlorodifluoromethane (R12)	<0.0050	<0.0050	<0.0050	<0.0050	0.0050
1,1-Dichloroethane	<0.0050	<0.0050	<0.0050	<0.0050	0.0050
1,2-Dichloroethane (EDC)	<0.0050	<0.0050	<0.0050	<0.0050	0.0050
trans-1,2-Dichloroethylene	<0.0050	<0.0050	<0.0050	<0.0050	0.0050
cis-1,2-Dichloroethylene	<0.0050	<0.0050	<0.0050	<0.0050	0.0050
1,1-Dichloroethylene	<0.0050	<0.0050	<0.0050	<0.0050	0.0050
2,2-Dichloropropane	<0.0050	<0.0050	<0.0050	<0.0050	0.0050
1,3-Dichloropropane	<0.0050	<0.0050	<0.0050	<0.0050	0.0050
1,2-Dichloropropane	<0.0050	<0.0050	<0.0050	<0.0050	0.0050
trans-1,3-Dichloropropylene	<0.0050	<0.0050	<0.0050	<0.0050	0.0050
1,1-Dichloropropylene	<0.0050	<0.0050	<0.0050	<0.0050	0.0050
cis-1,3-Dichloropropylene	<0.0050	<0.0050	<0.0050	<0.0050	0.0050
Diisopropyl ether (DIPE)	<0.0050	<0.0050	<0.0050	<0.0050	0.0050
Ethylbenzene	<0.0020	<0.0020	<0.0020	<0.0020	0.0020
Ethyl-tert-Butyl Ether (ETBE)	<0.0050	<0.0050	<0.0050	<0.0050	0.0050
Gasoline Range Organics (GRO)	<0.50	<0.50	<0.50	<0.50	0.50
Hexachlorobutadiene	<0.010	<0.010	<0.010	<0.010	0.010
2-Hexanone (MBK)	<0.050	<0.050	<0.050	<0.050	0.050
Isopropylbenzene	<0.0050	<0.0050	<0.0050	<0.0050	0.0050
4-Isopropyltoluene	<0.0050	<0.0050	<0.0050	<0.0050	0.0050
Methyl-tert-Butyl Ether (MTBE)	<0.0050	<0.0050	<0.0050	<0.0050	0.0050
Methylene Chloride	<0.050	<0.050	<0.050	<0.050	0.050
4-Methyl-2-pentanone (MIBK)	<0.050	<0.050	<0.050	<0.050	0.050
Naphthalene	<0.010	<0.010	<0.010	<0.010	0.010
n-Propylbenzene	<0.0050	<0.0050	<0.0050	<0.0050	0.0050

Viorel Vasile
Operations Manager



LABORATORY ANALYSIS RESULTS

Client: The Source Group, Inc. (SH)
Project No: 04-NDLA-007
Project Name: DFSP Norwalk Soil Remediation
Method: VOCs, OXY & TPHG by GC/MS EPA 5035

AA Project No: A5331450 (part 1)
Date Received: 08/19/15
Date Reported: 08/28/15
Units: mg/kg

Date Sampled:	08/18/15	08/18/15	08/18/15	08/18/15	
Date Prepared:	08/24/15	08/19/15	08/24/15	08/24/15	
Date Analyzed:	08/24/15	08/19/15	08/24/15	08/25/15	
AA ID No:	5H19001-81	5H19001-82	5H19001-83	5H19001-84	
Client ID No:	T00221	T00222	T00223	T00224	
Matrix:	Soil	Soil	Soil	Soil	
Dilution Factor:	1	1	1	1	MRL

8260B/5035 +OXY+TPHG (EPA 8260B/5035) (continued)

Styrene	<0.0050	<0.0050	<0.0050	<0.0050	0.0050
1,1,1,2-Tetrachloroethane	<0.0050	<0.0050	<0.0050	<0.0050	0.0050
1,1,2,2-Tetrachloroethane	<0.0050	<0.0050	<0.0050	<0.0050	0.0050
Tetrachloroethylene (PCE)	<0.0050	<0.0050	<0.0050	<0.0050	0.0050
Toluene	<0.0020	<0.0020	<0.0020	<0.0020	0.0020
1,2,4-Trichlorobenzene	<0.0050	<0.0050	<0.0050	<0.0050	0.0050
1,2,3-Trichlorobenzene	<0.0050	<0.0050	<0.0050	<0.0050	0.0050
1,1,2-Trichloroethane	<0.0050	<0.0050	<0.0050	<0.0050	0.0050
1,1,1-Trichloroethane	<0.0050	<0.0050	<0.0050	<0.0050	0.0050
Trichloroethylene (TCE)	<0.0050	<0.0050	<0.0050	<0.0050	0.0050
Trichlorofluoromethane (R11)	<0.0050	<0.0050	<0.0050	<0.0050	0.0050
1,2,3-Trichloropropane	<0.0050	<0.0050	<0.0050	<0.0050	0.0050
1,1,2-Trichloro-1,2,2-trifluoroethane (R113)	<0.0050	<0.0050	<0.0050	<0.0050	0.0050
1,3,5-Trimethylbenzene	<0.0050	<0.0050	<0.0050	<0.0050	0.0050
1,2,4-Trimethylbenzene	<0.0050	<0.0050	<0.0050	<0.0050	0.0050
Vinyl chloride	<0.0050	<0.0050	<0.0050	<0.0050	0.0050
o-Xylene	<0.0020	<0.0020	<0.0020	<0.0020	0.0020
m,p-Xylenes	<0.0020	<0.0020	<0.0020	<0.0020	0.0020

Surrogates

					<u>%REC Limits</u>
4-Bromofluorobenzene	117%	125%	121%	121%	70-140
Dibromofluoromethane	125%	106%	119%	132%	70-140
Toluene-d8	108%	100%	105%	108%	70-140

Viorel Vasile
Operations Manager



LABORATORY ANALYSIS RESULTS

Client: The Source Group, Inc. (SH)
Project No: 04-NDLA-007
Project Name: DFSP Norwalk Soil Remediation
Method: VOCs, OXY & TPHG by GC/MS EPA 5035

AA Project No: A5331450 (part 1)
Date Received: 08/19/15
Date Reported: 08/28/15
Units: mg/kg

Date Sampled:	08/18/15	08/18/15	08/18/15	08/18/15	
Date Prepared:	08/19/15	08/24/15	08/24/15	08/24/15	
Date Analyzed:	08/19/15	08/25/15	08/25/15	08/25/15	
AA ID No:	5H19001-85	5H19001-86	5H19001-87	5H19001-88	
Client ID No:	T00225	T00226	T00227	T00228	
Matrix:	Soil	Soil	Soil	Soil	
Dilution Factor:	1	1	1	1	MRL

8260B/5035 +OXY+TPHG (EPA 8260B/5035)

Acetone	<0.050	<0.050	<0.050	<0.050	0.050
tert-Amyl Methyl Ether (TAME)	<0.0050	<0.0050	<0.0050	<0.0050	0.0050
Benzene	<0.010	<0.010	<0.010	<0.010	0.010
Bromobenzene	<0.0050	<0.0050	<0.0050	<0.0050	0.0050
Bromochloromethane	<0.0050	<0.0050	<0.0050	<0.0050	0.0050
Bromodichloromethane	<0.0050	<0.0050	<0.0050	<0.0050	0.0050
Bromoform	<0.0050	<0.0050	<0.0050	<0.0050	0.0050
Bromomethane	<0.0050	<0.0050	<0.0050	<0.0050	0.0050
2-Butanone (MEK)	<0.050	<0.050	<0.050	<0.050	0.050
tert-Butyl alcohol (TBA)	<0.020	<0.020	<0.020	<0.020	0.020
sec-Butylbenzene	<0.0050	<0.0050	<0.0050	<0.0050	0.0050
tert-Butylbenzene	<0.0050	<0.0050	<0.0050	<0.0050	0.0050
n-Butylbenzene	<0.0050	<0.0050	<0.0050	<0.0050	0.0050
Carbon Disulfide	<0.0050	<0.0050	<0.0050	<0.0050	0.0050
Carbon Tetrachloride	<0.0050	<0.0050	<0.0050	<0.0050	0.0050
Chlorobenzene	<0.0050	<0.0050	<0.0050	<0.0050	0.0050
Chloroethane	<0.0050	<0.0050	<0.0050	<0.0050	0.0050
Chloroform	<0.0050	<0.0050	<0.0050	<0.0050	0.0050
Chloromethane	<0.0050	<0.0050	<0.0050	<0.0050	0.0050
2-Chlorotoluene	<0.0050	<0.0050	<0.0050	<0.0050	0.0050
4-Chlorotoluene	<0.0050	<0.0050	<0.0050	<0.0050	0.0050
1,2-Dibromo-3-chloropropane	<0.010	<0.010	<0.010	<0.010	0.010
Dibromochloromethane	<0.0050	<0.0050	<0.0050	<0.0050	0.0050
1,2-Dibromoethane (EDB)	<0.0050	<0.0050	<0.0050	<0.0050	0.0050
Dibromomethane	<0.0050	<0.0050	<0.0050	<0.0050	0.0050
1,4-Dichlorobenzene	<0.0050	<0.0050	<0.0050	<0.0050	0.0050
1,3-Dichlorobenzene	<0.0050	<0.0050	<0.0050	<0.0050	0.0050

Viorel Vasile
Operations Manager



LABORATORY ANALYSIS RESULTS

Client: The Source Group, Inc. (SH)
Project No: 04-NDLA-007
Project Name: DFSP Norwalk Soil Remediation
Method: VOCs, OXY & TPHG by GC/MS EPA 5035

AA Project No: A5331450 (part 1)
Date Received: 08/19/15
Date Reported: 08/28/15
Units: mg/kg

Date Sampled:	08/18/15	08/18/15	08/18/15	08/18/15	
Date Prepared:	08/19/15	08/24/15	08/24/15	08/24/15	
Date Analyzed:	08/19/15	08/25/15	08/25/15	08/25/15	
AA ID No:	5H19001-85	5H19001-86	5H19001-87	5H19001-88	
Client ID No:	T00225	T00226	T00227	T00228	
Matrix:	Soil	Soil	Soil	Soil	
Dilution Factor:	1	1	1	1	MRL

8260B/5035 +OXY+TPHG (EPA 8260B/5035) (continued)

1,2-Dichlorobenzene	<0.0050	<0.0050	<0.0050	<0.0050	0.0050
Dichlorodifluoromethane (R12)	<0.0050	<0.0050	<0.0050	<0.0050	0.0050
1,1-Dichloroethane	<0.0050	<0.0050	<0.0050	<0.0050	0.0050
1,2-Dichloroethane (EDC)	<0.0050	<0.0050	<0.0050	<0.0050	0.0050
trans-1,2-Dichloroethylene	<0.0050	<0.0050	<0.0050	<0.0050	0.0050
cis-1,2-Dichloroethylene	<0.0050	<0.0050	<0.0050	<0.0050	0.0050
1,1-Dichloroethylene	<0.0050	<0.0050	<0.0050	<0.0050	0.0050
2,2-Dichloropropane	<0.0050	<0.0050	<0.0050	<0.0050	0.0050
1,3-Dichloropropane	<0.0050	<0.0050	<0.0050	<0.0050	0.0050
1,2-Dichloropropane	<0.0050	<0.0050	<0.0050	<0.0050	0.0050
trans-1,3-Dichloropropylene	<0.0050	<0.0050	<0.0050	<0.0050	0.0050
1,1-Dichloropropylene	<0.0050	<0.0050	<0.0050	<0.0050	0.0050
cis-1,3-Dichloropropylene	<0.0050	<0.0050	<0.0050	<0.0050	0.0050
Diisopropyl ether (DIPE)	<0.0050	<0.0050	<0.0050	<0.0050	0.0050
Ethylbenzene	<0.0020	<0.0020	<0.0020	<0.0020	0.0020
Ethyl-tert-Butyl Ether (ETBE)	<0.0050	<0.0050	<0.0050	<0.0050	0.0050
Gasoline Range Organics (GRO)	<0.50	<0.50	<0.50	<0.50	0.50
Hexachlorobutadiene	<0.010	<0.010	<0.010	<0.010	0.010
2-Hexanone (MBK)	<0.050	<0.050	<0.050	<0.050	0.050
Isopropylbenzene	<0.0050	<0.0050	<0.0050	<0.0050	0.0050
4-Isopropyltoluene	<0.0050	<0.0050	<0.0050	<0.0050	0.0050
Methyl-tert-Butyl Ether (MTBE)	<0.0050	<0.0050	<0.0050	<0.0050	0.0050
Methylene Chloride	<0.050	<0.050	<0.050	<0.050	0.050
4-Methyl-2-pentanone (MIBK)	<0.050	<0.050	<0.050	<0.050	0.050
Naphthalene	<0.010	<0.010	<0.010	<0.010	0.010
n-Propylbenzene	<0.0050	<0.0050	<0.0050	<0.0050	0.0050

Viorel Vasile
Operations Manager



LABORATORY ANALYSIS RESULTS

Client: The Source Group, Inc. (SH)
Project No: 04-NDLA-007
Project Name: DFSP Norwalk Soil Remediation
Method: VOCs, OXY & TPHG by GC/MS EPA 5035

AA Project No: A5331450 (part 1)
Date Received: 08/19/15
Date Reported: 08/28/15
Units: mg/kg

Date Sampled:	08/18/15	08/18/15	08/18/15	08/18/15	
Date Prepared:	08/19/15	08/24/15	08/24/15	08/24/15	
Date Analyzed:	08/19/15	08/25/15	08/25/15	08/25/15	
AA ID No:	5H19001-85	5H19001-86	5H19001-87	5H19001-88	
Client ID No:	T00225	T00226	T00227	T00228	
Matrix:	Soil	Soil	Soil	Soil	
Dilution Factor:	1	1	1	1	MRL

8260B/5035 +OXY+TPHG (EPA 8260B/5035) (continued)

Styrene	<0.0050	<0.0050	<0.0050	<0.0050	0.0050
1,1,1,2-Tetrachloroethane	<0.0050	<0.0050	<0.0050	<0.0050	0.0050
1,1,2,2-Tetrachloroethane	<0.0050	<0.0050	<0.0050	<0.0050	0.0050
Tetrachloroethylene (PCE)	<0.0050	<0.0050	<0.0050	<0.0050	0.0050
Toluene	<0.0020	<0.0020	<0.0020	<0.0020	0.0020
1,2,4-Trichlorobenzene	<0.0050	<0.0050	<0.0050	<0.0050	0.0050
1,2,3-Trichlorobenzene	<0.0050	<0.0050	<0.0050	<0.0050	0.0050
1,1,2-Trichloroethane	<0.0050	<0.0050	<0.0050	<0.0050	0.0050
1,1,1-Trichloroethane	<0.0050	<0.0050	<0.0050	<0.0050	0.0050
Trichloroethylene (TCE)	<0.0050	<0.0050	<0.0050	<0.0050	0.0050
Trichlorofluoromethane (R11)	<0.0050	<0.0050	<0.0050	<0.0050	0.0050
1,2,3-Trichloropropane	<0.0050	<0.0050	<0.0050	<0.0050	0.0050
1,1,2-Trichloro-1,2,2-trifluoroethane (R113)	<0.0050	<0.0050	<0.0050	<0.0050	0.0050
1,3,5-Trimethylbenzene	<0.0050	<0.0050	<0.0050	<0.0050	0.0050
1,2,4-Trimethylbenzene	<0.0050	<0.0050	<0.0050	<0.0050	0.0050
Vinyl chloride	<0.0050	<0.0050	<0.0050	<0.0050	0.0050
o-Xylene	<0.0020	<0.0020	<0.0020	<0.0020	0.0020
m,p-Xylenes	<0.0020	<0.0020	<0.0020	<0.0020	0.0020

Surrogates

					<u>%REC Limits</u>
4-Bromofluorobenzene	129%	117%	114%	124%	70-140
Dibromofluoromethane	99%	130%	120%	119%	70-140
Toluene-d8	104%	106%	108%	114%	70-140

Viorel Vasile
 Operations Manager



LABORATORY ANALYSIS RESULTS

Client: The Source Group, Inc. (SH)
Project No: 04-NDLA-007
Project Name: DFSP Norwalk Soil Remediation
Method: VOCs, OXY & TPHG by GC/MS EPA 5035

AA Project No: A5331450 (part 1)
Date Received: 08/19/15
Date Reported: 08/28/15
Units: mg/kg

Date Sampled:	08/18/15	08/18/15	
Date Prepared:	08/19/15	08/24/15	
Date Analyzed:	08/19/15	08/25/15	
AA ID No:	5H19001-89	5H19001-90	
Client ID No:	T00229	T00230	
Matrix:	Soil	Soil	
Dilution Factor:	1	1	MRL

8260B/5035 +OXY+TPHG (EPA 8260B/5035)

Acetone	<0.050	<0.050	0.050
tert-Amyl Methyl Ether (TAME)	<0.0050	<0.0050	0.0050
Benzene	<0.010	<0.010	0.010
Bromobenzene	<0.0050	<0.0050	0.0050
Bromochloromethane	<0.0050	<0.0050	0.0050
Bromodichloromethane	<0.0050	<0.0050	0.0050
Bromoform	<0.0050	<0.0050	0.0050
Bromomethane	<0.0050	<0.0050	0.0050
2-Butanone (MEK)	<0.050	<0.050	0.050
tert-Butyl alcohol (TBA)	<0.020	<0.020	0.020
sec-Butylbenzene	<0.0050	<0.0050	0.0050
tert-Butylbenzene	<0.0050	<0.0050	0.0050
n-Butylbenzene	<0.0050	<0.0050	0.0050
Carbon Disulfide	<0.0050	<0.0050	0.0050
Carbon Tetrachloride	<0.0050	<0.0050	0.0050
Chlorobenzene	<0.0050	<0.0050	0.0050
Chloroethane	<0.0050	<0.0050	0.0050
Chloroform	<0.0050	<0.0050	0.0050
Chloromethane	<0.0050	<0.0050	0.0050
2-Chlorotoluene	<0.0050	<0.0050	0.0050
4-Chlorotoluene	<0.0050	<0.0050	0.0050
1,2-Dibromo-3-chloropropane	<0.010	<0.010	0.010
Dibromochloromethane	<0.0050	<0.0050	0.0050
1,2-Dibromoethane (EDB)	<0.0050	<0.0050	0.0050
Dibromomethane	<0.0050	<0.0050	0.0050
1,4-Dichlorobenzene	<0.0050	<0.0050	0.0050
1,3-Dichlorobenzene	<0.0050	<0.0050	0.0050

Viorel Vasile
Operations Manager



LABORATORY ANALYSIS RESULTS

Client: The Source Group, Inc. (SH)
 Project No: 04-NDLA-007
 Project Name: DFSP Norwalk Soil Remediation
 Method: VOCs, OXY & TPHG by GC/MS EPA 5035

AA Project No: A5331450 (part 1)
 Date Received: 08/19/15
 Date Reported: 08/28/15
 Units: mg/kg

Date Sampled:	08/18/15	08/18/15	
Date Prepared:	08/19/15	08/24/15	
Date Analyzed:	08/19/15	08/25/15	
AA ID No:	5H19001-89	5H19001-90	
Client ID No:	T00229	T00230	
Matrix:	Soil	Soil	
Dilution Factor:	1	1	MRL

8260B/5035 +OXY+TPHG (EPA 8260B/5035) (continued)

1,2-Dichlorobenzene	<0.0050	<0.0050	0.0050
Dichlorodifluoromethane (R12)	<0.0050	<0.0050	0.0050
1,1-Dichloroethane	<0.0050	<0.0050	0.0050
1,2-Dichloroethane (EDC)	<0.0050	<0.0050	0.0050
trans-1,2-Dichloroethylene	<0.0050	<0.0050	0.0050
cis-1,2-Dichloroethylene	<0.0050	<0.0050	0.0050
1,1-Dichloroethylene	<0.0050	<0.0050	0.0050
2,2-Dichloropropane	<0.0050	<0.0050	0.0050
1,3-Dichloropropane	<0.0050	<0.0050	0.0050
1,2-Dichloropropane	<0.0050	<0.0050	0.0050
trans-1,3-Dichloropropylene	<0.0050	<0.0050	0.0050
1,1-Dichloropropylene	<0.0050	<0.0050	0.0050
cis-1,3-Dichloropropylene	<0.0050	<0.0050	0.0050
Diisopropyl ether (DIPE)	<0.0050	<0.0050	0.0050
Ethylbenzene	<0.0020	<0.0020	0.0020
Ethyl-tert-Butyl Ether (ETBE)	<0.0050	<0.0050	0.0050
Gasoline Range Organics (GRO)	<0.50	0.79	0.50
Hexachlorobutadiene	<0.010	<0.010	0.010
2-Hexanone (MBK)	<0.050	<0.050	0.050
Isopropylbenzene	<0.0050	<0.0050	0.0050
4-Isopropyltoluene	<0.0050	<0.0050	0.0050
Methyl-tert-Butyl Ether (MTBE)	<0.0050	<0.0050	0.0050
Methylene Chloride	<0.050	<0.050	0.050
4-Methyl-2-pentanone (MIBK)	<0.050	<0.050	0.050
Naphthalene	<0.010	<0.010	0.010
n-Propylbenzene	<0.0050	<0.0050	0.0050

Viorel Vasile
 Operations Manager



LABORATORY ANALYSIS RESULTS

Client: The Source Group, Inc. (SH)
Project No: 04-NDLA-007
Project Name: DFSP Norwalk Soil Remediation
Method: VOCs, OXY & TPHG by GC/MS EPA 5035

AA Project No: A5331450 (part 1)
Date Received: 08/19/15
Date Reported: 08/28/15
Units: mg/kg

Date Sampled:	08/18/15	08/18/15	
Date Prepared:	08/19/15	08/24/15	
Date Analyzed:	08/19/15	08/25/15	
AA ID No:	5H19001-89	5H19001-90	
Client ID No:	T00229	T00230	
Matrix:	Soil	Soil	
Dilution Factor:	1	1	MRL

8260B/5035 +OXY+TPHG (EPA 8260B/5035) (continued)

Styrene	<0.0050	<0.0050	0.0050
1,1,1,2-Tetrachloroethane	<0.0050	<0.0050	0.0050
1,1,2,2-Tetrachloroethane	<0.0050	<0.0050	0.0050
Tetrachloroethylene (PCE)	<0.0050	<0.0050	0.0050
Toluene	<0.0020	<0.0020	0.0020
1,2,4-Trichlorobenzene	<0.0050	<0.0050	0.0050
1,2,3-Trichlorobenzene	<0.0050	<0.0050	0.0050
1,1,2-Trichloroethane	<0.0050	<0.0050	0.0050
1,1,1-Trichloroethane	<0.0050	<0.0050	0.0050
Trichloroethylene (TCE)	<0.0050	<0.0050	0.0050
Trichlorofluoromethane (R11)	<0.0050	<0.0050	0.0050
1,2,3-Trichloropropane	<0.0050	<0.0050	0.0050
1,1,2-Trichloro-1,2,2-trifluoroethane (R113)	<0.0050	<0.0050	0.0050
1,3,5-Trimethylbenzene	<0.0050	<0.0050	0.0050
1,2,4-Trimethylbenzene	<0.0050	<0.0050	0.0050
Vinyl chloride	<0.0050	<0.0050	0.0050
o-Xylene	<0.0020	<0.0020	0.0020
m,p-Xylenes	<0.0020	<0.0020	0.0020

<u>Surrogates</u>			<u>%REC Limits</u>
4-Bromofluorobenzene	127%	125%	70-140
Dibromofluoromethane	101%	128%	70-140
Toluene-d8	102%	110%	70-140

Viorel Vasile
 Operations Manager



LABORATORY ANALYSIS RESULTS

Client: The Source Group, Inc. (SH)
Project No: 04-NDLA-007
Project Name: DFSP Norwalk Soil Remediation
Method: Carbon Chain by GC/FID

AA Project No: A5331450 (part 1)
Date Received: 08/19/15
Date Reported: 08/28/15
Units: mg/kg

Date Sampled:	08/18/15	08/18/15	08/18/15	08/18/15	
Date Prepared:	08/21/15	08/19/15	08/21/15	08/19/15	
Date Analyzed:	08/27/15	08/20/15	08/27/15	08/20/15	
AA ID No:	5H19001-01	5H19001-02	5H19001-03	5H19001-04	
Client ID No:	T00141	T00142	T00143	T00144	
Matrix:	Soil	Soil	Soil	Soil	
Dilution Factor:	5	1	1	1	MRL

Carbon Chain Custom (EPA 8015M)

C13-C22	100	37	59	53	10
C23-C32	380	140	190	120	10
C33-C44	240	61	90	39	10

<u>Surrogates</u>					<u>%REC Limits</u>
o-Terphenyl	92%	107%	112%	141%	50-150

Viorel Vasile
 Operations Manager



LABORATORY ANALYSIS RESULTS

Client: The Source Group, Inc. (SH)
Project No: 04-NDLA-007
Project Name: DFSP Norwalk Soil Remediation
Method: Carbon Chain by GC/FID

AA Project No: A5331450 (part 1)
Date Received: 08/19/15
Date Reported: 08/28/15
Units: mg/kg

Date Sampled:	08/18/15	08/18/15	08/18/15	08/18/15	
Date Prepared:	08/21/15	08/21/15	08/21/15	08/21/15	
Date Analyzed:	08/27/15	08/27/15	08/27/15	08/27/15	
AA ID No:	5H19001-05	5H19001-06	5H19001-07	5H19001-08	
Client ID No:	T00145	T00146	T00147	T00148	
Matrix:	Soil	Soil	Soil	Soil	
Dilution Factor:	1	5	1	1	MRL

Carbon Chain Custom (EPA 8015M)

C13-C22	<10	310	43	110	10
C23-C32	25	640	130	180	10
C33-C44	15	280	57	40	10

<u>Surrogates</u>					<u>%REC Limits</u>
o-Terphenyl	95%	95%	105%	110%	50-150

Viorel Vasile
 Operations Manager



LABORATORY ANALYSIS RESULTS

Client: The Source Group, Inc. (SH)
Project No: 04-NDLA-007
Project Name: DFSP Norwalk Soil Remediation
Method: Carbon Chain by GC/FID

AA Project No: A5331450 (part 1)
Date Received: 08/19/15
Date Reported: 08/28/15
Units: mg/kg

Date Sampled:	08/18/15	08/18/15	08/18/15	08/18/15	
Date Prepared:	08/21/15	08/21/15	08/19/15	08/21/15	
Date Analyzed:	08/28/15	08/27/15	08/20/15	08/27/15	
AA ID No:	5H19001-09	5H19001-10	5H19001-11	5H19001-12	
Client ID No:	T00149	T00150	T00151	T00152	
Matrix:	Soil	Soil	Soil	Soil	
Dilution Factor:	1	1	1	1	MRL

Carbon Chain Custom (EPA 8015M)

C13-C22	65	16	<10	44	10
C23-C32	230	78	38	150	10
C33-C44	110	31	23	70	10

<u>Surrogates</u>					<u>%REC Limits</u>
o-Terphenyl	101%	94%	120%	109%	50-150

Viorel Vasile
 Operations Manager



LABORATORY ANALYSIS RESULTS

Client: The Source Group, Inc. (SH)
Project No: 04-NDLA-007
Project Name: DFSP Norwalk Soil Remediation
Method: Carbon Chain by GC/FID

AA Project No: A5331450 (part 1)
Date Received: 08/19/15
Date Reported: 08/28/15
Units: mg/kg

Date Sampled:	08/18/15	08/18/15	08/18/15	08/18/15	
Date Prepared:	08/21/15	08/19/15	08/21/15	08/19/15	
Date Analyzed:	08/27/15	08/20/15	08/27/15	08/20/15	
AA ID No:	5H19001-13	5H19001-14	5H19001-15	5H19001-16	
Client ID No:	T00153	T00154	T00155	T00156	
Matrix:	Soil	Soil	Soil	Soil	
Dilution Factor:	1	1	1	1	MRL

Carbon Chain Custom (EPA 8015M)

C13-C22	44	37	180	23	10
C23-C32	170	140	310	79	10
C33-C44	76	60	80	29	10

<u>Surrogates</u>					<u>%REC Limits</u>
o-Terphenyl	115%	125%	118%	122%	50-150

Viorel Vasile
 Operations Manager



LABORATORY ANALYSIS RESULTS

Client: The Source Group, Inc. (SH)
Project No: 04-NDLA-007
Project Name: DFSP Norwalk Soil Remediation
Method: Carbon Chain by GC/FID

AA Project No: A5331450 (part 1)
Date Received: 08/19/15
Date Reported: 08/28/15
Units: mg/kg

Date Sampled:	08/18/15	08/18/15	08/18/15	08/18/15	
Date Prepared:	08/21/15	08/19/15	08/21/15	08/21/15	
Date Analyzed:	08/27/15	08/20/15	08/28/15	08/27/15	
AA ID No:	5H19001-17	5H19001-18	5H19001-19	5H19001-20	
Client ID No:	T00157	T00158	T00159	T00160	
Matrix:	Soil	Soil	Soil	Soil	
Dilution Factor:	1	1	1	1	MRL

Carbon Chain Custom (EPA 8015M)

C13-C22	32	18	38	160	10
C23-C32	130	110	150	290	10
C33-C44	67	45	93	65	10

<u>Surrogates</u>					<u>%REC Limits</u>
o-Terphenyl	107%	126%	102%	93%	50-150

Viorel Vasile
Operations Manager



LABORATORY ANALYSIS RESULTS

Client: The Source Group, Inc. (SH)
Project No: 04-NDLA-007
Project Name: DFSP Norwalk Soil Remediation
Method: Carbon Chain by GC/FID

AA Project No: A5331450 (part 1)
Date Received: 08/19/15
Date Reported: 08/28/15
Units: mg/kg

Date Sampled:	08/18/15	08/18/15	08/18/15	08/18/15	
Date Prepared:	08/21/15	08/21/15	08/21/15	08/21/15	
Date Analyzed:	08/27/15	08/27/15	08/27/15	08/27/15	
AA ID No:	5H19001-21	5H19001-22	5H19001-23	5H19001-24	
Client ID No:	T00161	T00162	T00163	T00164	
Matrix:	Soil	Soil	Soil	Soil	
Dilution Factor:	1	1	1	1	MRL

Carbon Chain Custom (EPA 8015M)

C13-C22	47	36	43	38	10
C23-C32	120	99	170	130	10
C33-C44	48	46	65	63	10

<u>Surrogates</u>					<u>%REC Limits</u>
o-Terphenyl	112%	98%	97%	103%	50-150

Viorel Vasile
Operations Manager



LABORATORY ANALYSIS RESULTS

Client: The Source Group, Inc. (SH)
Project No: 04-NDLA-007
Project Name: DFSP Norwalk Soil Remediation
Method: Carbon Chain by GC/FID

AA Project No: A5331450 (part 1)
Date Received: 08/19/15
Date Reported: 08/28/15
Units: mg/kg

Date Sampled:	08/18/15	08/18/15	08/18/15	08/18/15	
Date Prepared:	08/21/15	08/21/15	08/21/15	08/21/15	
Date Analyzed:	08/28/15	08/28/15	08/22/15	08/22/15	
AA ID No:	5H19001-25	5H19001-26	5H19001-27	5H19001-28	
Client ID No:	T00165	T00166	T00167	T00168	
Matrix:	Soil	Soil	Soil	Soil	
Dilution Factor:	1	1	1	1	MRL

Carbon Chain Custom (EPA 8015M)

C13-C22	27	27	<10	140	10
C23-C32	120	120	13	240	10
C33-C44	68	64	<10	93	10

<u>Surrogates</u>					<u>%REC Limits</u>
o-Terphenyl	97%	108%	92%	115%	50-150

Viorel Vasile
Operations Manager



LABORATORY ANALYSIS RESULTS

Client: The Source Group, Inc. (SH)
Project No: 04-NDLA-007
Project Name: DFSP Norwalk Soil Remediation
Method: Carbon Chain by GC/FID

AA Project No: A5331450 (part 1)
Date Received: 08/19/15
Date Reported: 08/28/15
Units: mg/kg

Date Sampled:	08/18/15	08/18/15	08/18/15	08/18/15	
Date Prepared:	08/19/15	08/21/15	08/21/15	08/19/15	
Date Analyzed:	08/20/15	08/22/15	08/22/15	08/20/15	
AA ID No:	5H19001-29	5H19001-30	5H19001-31	5H19001-32	
Client ID No:	T00169	T00170	T00171	T00172	
Matrix:	Soil	Soil	Soil	Soil	
Dilution Factor:	1	1	1	1	MRL

Carbon Chain Custom (EPA 8015M)

C13-C22	27	160	36	26	10
C23-C32	130	410	110	110	10
C33-C44	47	170	54	41	10

<u>Surrogates</u>					<u>%REC Limits</u>
o-Terphenyl	136%	113%	100%	131%	50-150

Viorel Vasile
 Operations Manager



LABORATORY ANALYSIS RESULTS

Client: The Source Group, Inc. (SH)
Project No: 04-NDLA-007
Project Name: DFSP Norwalk Soil Remediation
Method: Carbon Chain by GC/FID

AA Project No: A5331450 (part 1)
Date Received: 08/19/15
Date Reported: 08/28/15
Units: mg/kg

Date Sampled:	08/18/15	08/18/15	08/18/15	08/18/15	
Date Prepared:	08/21/15	08/21/15	08/21/15	08/19/15	
Date Analyzed:	08/22/15	08/22/15	08/22/15	08/19/15	
AA ID No:	5H19001-33	5H19001-34	5H19001-35	5H19001-36	
Client ID No:	T00173	T00174	T00175	T00176	
Matrix:	Soil	Soil	Soil	Soil	
Dilution Factor:	1	1	1	1	MRL

Carbon Chain Custom (EPA 8015M)

C13-C22	<10	12	<10	<10	10
C23-C32	19	79	22	<10	10
C33-C44	12	46	18	<10	10

<u>Surrogates</u>					<u>%REC Limits</u>
o-Terphenyl	91%	91%	82%	111%	50-150

Viorel Vasile
Operations Manager



LABORATORY ANALYSIS RESULTS

Client: The Source Group, Inc. (SH)
Project No: 04-NDLA-007
Project Name: DFSP Norwalk Soil Remediation
Method: Carbon Chain by GC/FID

AA Project No: A5331450 (part 1)
Date Received: 08/19/15
Date Reported: 08/28/15
Units: mg/kg

Date Sampled:	08/18/15	08/18/15	08/18/15	08/18/15	
Date Prepared:	08/21/15	08/19/15	08/21/15	08/21/15	
Date Analyzed:	08/22/15	08/19/15	08/22/15	08/22/15	
AA ID No:	5H19001-37	5H19001-38	5H19001-39	5H19001-40	
Client ID No:	T00177	T00178	T00179	T00180	
Matrix:	Soil	Soil	Soil	Soil	
Dilution Factor:	1	1	1	1	MRL

Carbon Chain Custom (EPA 8015M)

C13-C22	<10	<10	<10	<10	10
C23-C32	<10	<10	<10	<10	10
C33-C44	<10	<10	<10	<10	10

Surrogates

o-Terphenyl	88%	115%	90%	90%	<u>%REC Limits</u> 50-150
-------------	-----	------	-----	-----	-------------------------------------

Viorel Vasile
 Operations Manager



LABORATORY ANALYSIS RESULTS

Client: The Source Group, Inc. (SH)
Project No: 04-NDLA-007
Project Name: DFSP Norwalk Soil Remediation
Method: Carbon Chain by GC/FID

AA Project No: A5331450 (part 1)
Date Received: 08/19/15
Date Reported: 08/28/15
Units: mg/kg

Date Sampled:	08/18/15	08/18/15	08/18/15	08/18/15	
Date Prepared:	08/21/15	08/21/15	08/21/15	08/21/15	
Date Analyzed:	08/22/15	08/22/15	08/22/15	08/22/15	
AA ID No:	5H19001-41	5H19001-42	5H19001-43	5H19001-44	
Client ID No:	T00181	T00182	T00183	T00184	
Matrix:	Soil	Soil	Soil	Soil	
Dilution Factor:	1	1	1	1	MRL

Carbon Chain Custom (EPA 8015M)

C13-C22	<10	<10	<10	<10	10
C23-C32	<10	<10	<10	11	10
C33-C44	<10	<10	<10	<10	10

<u>Surrogates</u>					<u>%REC Limits</u>
o-Terphenyl	88%	91%	88%	89%	50-150

Viorel Vasile
 Operations Manager



LABORATORY ANALYSIS RESULTS

Client: The Source Group, Inc. (SH)
Project No: 04-NDLA-007
Project Name: DFSP Norwalk Soil Remediation
Method: Carbon Chain by GC/FID

AA Project No: A5331450 (part 1)
Date Received: 08/19/15
Date Reported: 08/28/15
Units: mg/kg

Date Sampled:	08/18/15	08/18/15	08/18/15	08/18/15	
Date Prepared:	08/19/15	08/21/15	08/21/15	08/19/15	
Date Analyzed:	08/19/15	08/22/15	08/22/15	08/19/15	
AA ID No:	5H19001-45	5H19001-46	5H19001-47	5H19001-48	
Client ID No:	T00185	T00186	T00187	T00188	
Matrix:	Soil	Soil	Soil	Soil	
Dilution Factor:	1	1	1	1	MRL

Carbon Chain Custom (EPA 8015M)

C13-C22	<10	<10	<10	<10	10
C23-C32	<10	<10	24	<10	10
C33-C44	<10	<10	29	<10	10

<u>Surrogates</u>					<u>%REC Limits</u>
o-Terphenyl	87%	87%	94%	88%	50-150

Viorel Vasile
 Operations Manager



LABORATORY ANALYSIS RESULTS

Client: The Source Group, Inc. (SH)
Project No: 04-NDLA-007
Project Name: DFSP Norwalk Soil Remediation
Method: Carbon Chain by GC/FID

AA Project No: A5331450 (part 1)
Date Received: 08/19/15
Date Reported: 08/28/15
Units: mg/kg

Date Sampled:	08/18/15	08/18/15	08/18/15	08/18/15	
Date Prepared:	08/21/15	08/21/15	08/21/15	08/19/15	
Date Analyzed:	08/22/15	08/22/15	08/22/15	08/20/15	
AA ID No:	5H19001-49	5H19001-50	5H19001-51	5H19001-52	
Client ID No:	T00189	T00190	T00191	T00192	
Matrix:	Soil	Soil	Soil	Soil	
Dilution Factor:	1	1	1	1	MRL

Carbon Chain Custom (EPA 8015M)

C13-C22	<10	<10	<10	<10	10
C23-C32	<10	18	<10	<10	10
C33-C44	<10	10	<10	<10	10

Surrogates

o-Terphenyl	92%	93%	84%	72%	<u>%REC Limits</u> 50-150
-------------	-----	-----	-----	-----	-------------------------------------

Viorel Vasile
Operations Manager



LABORATORY ANALYSIS RESULTS

Client: The Source Group, Inc. (SH)
Project No: 04-NDLA-007
Project Name: DFSP Norwalk Soil Remediation
Method: Carbon Chain by GC/FID

AA Project No: A5331450 (part 1)
Date Received: 08/19/15
Date Reported: 08/28/15
Units: mg/kg

Date Sampled:	08/18/15	08/18/15	08/18/15	08/18/15	
Date Prepared:	08/21/15	08/24/15	08/24/15	08/24/15	
Date Analyzed:	08/22/15	08/24/15	08/24/15	08/24/15	
AA ID No:	5H19001-53	5H19001-54	5H19001-55	5H19001-56	
Client ID No:	T00193	T00194	T00195	T00196	
Matrix:	Soil	Soil	Soil	Soil	
Dilution Factor:	1	1	1	1	MRL

Carbon Chain Custom (EPA 8015M)

C13-C22	<10	<10	<10	<10	10
C23-C32	14	<10	16	<10	10
C33-C44	<10	<10	22	<10	10

<u>Surrogates</u>					<u>%REC Limits</u>
o-Terphenyl	101%	77%	88%	87%	50-150

Viorel Vasile
 Operations Manager



LABORATORY ANALYSIS RESULTS

Client: The Source Group, Inc. (SH)
Project No: 04-NDLA-007
Project Name: DFSP Norwalk Soil Remediation
Method: Carbon Chain by GC/FID

AA Project No: A5331450 (part 1)
Date Received: 08/19/15
Date Reported: 08/28/15
Units: mg/kg

Date Sampled:	08/18/15	08/18/15	08/18/15	08/18/15	
Date Prepared:	08/24/15	08/24/15	08/24/15	08/19/15	
Date Analyzed:	08/24/15	08/24/15	08/24/15	08/20/15	
AA ID No:	5H19001-57	5H19001-58	5H19001-59	5H19001-60	
Client ID No:	T00197	T00198	T00199	T00200	
Matrix:	Soil	Soil	Soil	Soil	
Dilution Factor:	1	1	1	1	MRL

Carbon Chain Custom (EPA 8015M)

C13-C22	<10	<10	<10	<10	10
C23-C32	<10	<10	<10	<10	10
C33-C44	<10	<10	<10	<10	10

<u>Surrogates</u>					<u>%REC Limits</u>
o-Terphenyl	80%	81%	81%	89%	50-150

Viorel Vasile
Operations Manager



LABORATORY ANALYSIS RESULTS

Client: The Source Group, Inc. (SH)
Project No: 04-NDLA-007
Project Name: DFSP Norwalk Soil Remediation
Method: Carbon Chain by GC/FID

AA Project No: A5331450 (part 1)
Date Received: 08/19/15
Date Reported: 08/28/15
Units: mg/kg

Date Sampled:	08/18/15	08/18/15	08/18/15	08/18/15	
Date Prepared:	08/24/15	08/24/15	08/19/15	08/24/15	
Date Analyzed:	08/24/15	08/24/15	08/20/15	08/24/15	
AA ID No:	5H19001-61	5H19001-62	5H19001-63	5H19001-64	
Client ID No:	T00201	T00202	T00203	T00204	
Matrix:	Soil	Soil	Soil	Soil	
Dilution Factor:	1	1	1	1	MRL

Carbon Chain Custom (EPA 8015M)

C13-C22	<10	<10	<10	<10	10
C23-C32	<10	<10	<10	<10	10
C33-C44	<10	<10	<10	<10	10

Surrogates

o-Terphenyl	74%	79%	87%	81%	<u>%REC Limits</u> 50-150
-------------	-----	-----	-----	-----	-------------------------------------

Viorel Vasile
 Operations Manager



LABORATORY ANALYSIS RESULTS

Client: The Source Group, Inc. (SH)
Project No: 04-NDLA-007
Project Name: DFSP Norwalk Soil Remediation
Method: Carbon Chain by GC/FID

AA Project No: A5331450 (part 1)
Date Received: 08/19/15
Date Reported: 08/28/15
Units: mg/kg

Date Sampled:	08/18/15	08/18/15	08/18/15	08/18/15	
Date Prepared:	08/24/15	08/19/15	08/24/15	08/24/15	
Date Analyzed:	08/24/15	08/20/15	08/24/15	08/24/15	
AA ID No:	5H19001-65	5H19001-66	5H19001-67	5H19001-68	
Client ID No:	T00205	T00206	T00207	T00208	
Matrix:	Soil	Soil	Soil	Soil	
Dilution Factor:	1	1	1	1	MRL

Carbon Chain Custom (EPA 8015M)

C13-C22	<10	<10	<10	<10	10
C23-C32	<10	<10	<10	<10	10
C33-C44	<10	<10	<10	<10	10

<u>Surrogates</u>					<u>%REC Limits</u>
o-Terphenyl	80%	86%	83%	81%	50-150

Viorel Vasile
Operations Manager



LABORATORY ANALYSIS RESULTS

Client: The Source Group, Inc. (SH)
Project No: 04-NDLA-007
Project Name: DFSP Norwalk Soil Remediation
Method: Carbon Chain by GC/FID

AA Project No: A5331450 (part 1)
Date Received: 08/19/15
Date Reported: 08/28/15
Units: mg/kg

Date Sampled:	08/18/15	08/18/15	08/18/15	08/18/15	
Date Prepared:	08/24/15	08/24/15	08/24/15	08/24/15	
Date Analyzed:	08/24/15	08/24/15	08/25/15	08/25/15	
AA ID No:	5H19001-69	5H19001-70	5H19001-71	5H19001-72	
Client ID No:	T00209	T00210	T00211	T00212	
Matrix:	Soil	Soil	Soil	Soil	
Dilution Factor:	1	1	1	1	MRL

Carbon Chain Custom (EPA 8015M)

C13-C22	<10	<10	<10	<10	10
C23-C32	<10	<10	<10	14	10
C33-C44	13	<10	<10	18	10

<u>Surrogates</u>					<u>%REC Limits</u>
o-Terphenyl	80%	81%	87%	84%	50-150

Viorel Vasile
Operations Manager



LABORATORY ANALYSIS RESULTS

Client: The Source Group, Inc. (SH)
Project No: 04-NDLA-007
Project Name: DFSP Norwalk Soil Remediation
Method: Carbon Chain by GC/FID

AA Project No: A5331450 (part 1)
Date Received: 08/19/15
Date Reported: 08/28/15
Units: mg/kg

Date Sampled:	08/18/15	08/18/15	08/18/15	08/18/15	
Date Prepared:	08/19/15	08/24/15	08/24/15	08/24/15	
Date Analyzed:	08/20/15	08/25/15	08/25/15	08/25/15	
AA ID No:	5H19001-73	5H19001-74	5H19001-75	5H19001-76	
Client ID No:	T00213	T00214	T00215	T00216	
Matrix:	Soil	Soil	Soil	Soil	
Dilution Factor:	1	1	1	1	MRL

Carbon Chain Custom (EPA 8015M)

C13-C22	<10	<10	<10	<10	10
C23-C32	<10	17	<10	<10	10
C33-C44	<10	22	<10	10	10

<u>Surrogates</u>					<u>%REC Limits</u>
o-Terphenyl	88%	87%	82%	89%	50-150

Viorel Vasile
 Operations Manager



LABORATORY ANALYSIS RESULTS

Client: The Source Group, Inc. (SH)
Project No: 04-NDLA-007
Project Name: DFSP Norwalk Soil Remediation
Method: Carbon Chain by GC/FID

AA Project No: A5331450 (part 1)
Date Received: 08/19/15
Date Reported: 08/28/15
Units: mg/kg

Date Sampled:	08/18/15	08/18/15	08/18/15	08/18/15	
Date Prepared:	08/19/15	08/24/15	08/24/15	08/24/15	
Date Analyzed:	08/20/15	08/25/15	08/25/15	08/25/15	
AA ID No:	5H19001-77	5H19001-78	5H19001-79	5H19001-80	
Client ID No:	T00217	T00218	T00219	T00220	
Matrix:	Soil	Soil	Soil	Soil	
Dilution Factor:	1	1	1	1	MRL

Carbon Chain Custom (EPA 8015M)

C13-C22	<10	23	19	<10	10
C23-C32	<10	59	54	21	10
C33-C44	<10	52	41	21	10

<u>Surrogates</u>					<u>%REC Limits</u>
o-Terphenyl	91%	92%	86%	85%	50-150

Viorel Vasile
Operations Manager



LABORATORY ANALYSIS RESULTS

Client: The Source Group, Inc. (SH)
Project No: 04-NDLA-007
Project Name: DFSP Norwalk Soil Remediation
Method: Carbon Chain by GC/FID

AA Project No: A5331450 (part 1)
Date Received: 08/19/15
Date Reported: 08/28/15
Units: mg/kg

Date Sampled:	08/18/15	08/18/15	08/18/15	08/18/15	
Date Prepared:	08/24/15	08/19/15	08/24/15	08/24/15	
Date Analyzed:	08/25/15	08/20/15	08/25/15	08/25/15	
AA ID No:	5H19001-81	5H19001-82	5H19001-83	5H19001-84	
Client ID No:	T00221	T00222	T00223	T00224	
Matrix:	Soil	Soil	Soil	Soil	
Dilution Factor:	1	1	1	1	MRL

Carbon Chain Custom (EPA 8015M)

C13-C22	<10	<10	<10	<10	10
C23-C32	<10	37	10	<10	10
C33-C44	<10	21	<10	<10	10

<u>Surrogates</u>					<u>%REC Limits</u>
o-Terphenyl	81%	84%	76%	74%	50-150

Viorel Vasile
Operations Manager



LABORATORY ANALYSIS RESULTS

Client: The Source Group, Inc. (SH)
Project No: 04-NDLA-007
Project Name: DFSP Norwalk Soil Remediation
Method: Carbon Chain by GC/FID

AA Project No: A5331450 (part 1)
Date Received: 08/19/15
Date Reported: 08/28/15
Units: mg/kg

Date Sampled:	08/18/15	08/18/15	08/18/15	08/18/15	
Date Prepared:	08/19/15	08/24/15	08/24/15	08/24/15	
Date Analyzed:	08/20/15	08/25/15	08/25/15	08/25/15	
AA ID No:	5H19001-85	5H19001-86	5H19001-87	5H19001-88	
Client ID No:	T00225	T00226	T00227	T00228	
Matrix:	Soil	Soil	Soil	Soil	
Dilution Factor:	1	1	1	1	MRL

Carbon Chain Custom (EPA 8015M)

C13-C22	<10	390	<10	<10	10
C23-C32	13	340	<10	<10	10
C33-C44	<10	140	<10	12	10

<u>Surrogates</u>					<u>%REC Limits</u>
o-Terphenyl	90%	104%	84%	80%	50-150

Viorel Vasile
Operations Manager



LABORATORY ANALYSIS RESULTS

Client: The Source Group, Inc. (SH)
Project No: 04-NDLA-007
Project Name: DFSP Norwalk Soil Remediation
Method: Carbon Chain by GC/FID

AA Project No: A5331450 (part 1)
Date Received: 08/19/15
Date Reported: 08/28/15
Units: mg/kg

Date Sampled:	08/18/15	08/18/15	
Date Prepared:	08/19/15	08/24/15	
Date Analyzed:	08/19/15	08/25/15	
AA ID No:	5H19001-89	5H19001-90	
Client ID No:	T00229	T00230	
Matrix:	Soil	Soil	
Dilution Factor:	1	1	MRL

Carbon Chain Custom (EPA 8015M)

C13-C22	<10	<10	10
C23-C32	<10	13	10
C33-C44	<10	13	10

<u>Surrogates</u>			<u>%REC Limits</u>
o-Terphenyl	76%	89%	50-150

Viorel Vasile
Operations Manager



LABORATORY ANALYSIS RESULTS

Client: The Source Group, Inc. (SH)
Project No: 04-NDLA-007
Project Name: DFSP Norwalk Soil Remediation

AA Project No: A5331450 (part 1)
Date Received: 08/19/15
Date Reported: 08/28/15

Analyte	Result	Reporting Limit	Units	Spike Level	Source Result	%REC	%REC Limits	RPD	RPD Limit	Notes
---------	--------	-----------------	-------	-------------	---------------	------	-------------	-----	-----------	-------

VOCs, OXY & TPHG by GC/MS EPA 5035 - Quality Control

Batch B5H1906 - EPA 5035

Blank (B5H1906-BLK1)

Prepared & Analyzed: 08/19/15

Acetone	<0.050	0.050	mg/kg							
tert-Amyl Methyl Ether (TAME)	<0.0050	0.0050	mg/kg							
Benzene	<0.010	0.010	mg/kg							
Bromobenzene	<0.0050	0.0050	mg/kg							
Bromochloromethane	<0.0050	0.0050	mg/kg							
Bromodichloromethane	<0.0050	0.0050	mg/kg							
Bromoform	<0.0050	0.0050	mg/kg							
Bromomethane	<0.0050	0.0050	mg/kg							
2-Butanone (MEK)	<0.050	0.050	mg/kg							
tert-Butyl alcohol (TBA)	<0.020	0.020	mg/kg							
sec-Butylbenzene	<0.0050	0.0050	mg/kg							
tert-Butylbenzene	<0.0050	0.0050	mg/kg							
n-Butylbenzene	<0.0050	0.0050	mg/kg							
Carbon Disulfide	<0.0050	0.0050	mg/kg							
Carbon Tetrachloride	<0.0050	0.0050	mg/kg							
Chlorobenzene	<0.0050	0.0050	mg/kg							
Chloroethane	<0.0050	0.0050	mg/kg							
Chloroform	<0.0050	0.0050	mg/kg							
Chloromethane	<0.0050	0.0050	mg/kg							
2-Chlorotoluene	<0.0050	0.0050	mg/kg							
4-Chlorotoluene	<0.0050	0.0050	mg/kg							
1,2-Dibromo-3-chloropropane	<0.010	0.010	mg/kg							
Dibromochloromethane	<0.0050	0.0050	mg/kg							
1,2-Dibromoethane (EDB)	<0.0050	0.0050	mg/kg							
Dibromomethane	<0.0050	0.0050	mg/kg							
1,4-Dichlorobenzene	<0.0050	0.0050	mg/kg							
1,3-Dichlorobenzene	<0.0050	0.0050	mg/kg							
1,2-Dichlorobenzene	<0.0050	0.0050	mg/kg							
Dichlorodifluoromethane (R12)	<0.0050	0.0050	mg/kg							
1,1-Dichloroethane	<0.0050	0.0050	mg/kg							
1,2-Dichloroethane (EDC)	<0.0050	0.0050	mg/kg							

Viorel Vasile
Operations Manager



LABORATORY ANALYSIS RESULTS

Client: The Source Group, Inc. (SH)
Project No: 04-NDLA-007
Project Name: DFSP Norwalk Soil Remediation

AA Project No: A5331450 (part 1)
Date Received: 08/19/15
Date Reported: 08/28/15

Analyte	Reporting		Units	Spike Level	Source Result	%REC		RPD	RPD Limit	Notes
	Result	Limit				Limit	RPD			

VOCs, OXY & TPHG by GC/MS EPA 5035 - Quality Control

Batch B5H1906 - EPA 5035

Blank (B5H1906-BLK1) Continued

Prepared & Analyzed: 08/19/15

trans-1,2-Dichloroethylene	<0.0050	0.0050	mg/kg
cis-1,2-Dichloroethylene	<0.0050	0.0050	mg/kg
1,1-Dichloroethylene	<0.0050	0.0050	mg/kg
2,2-Dichloropropane	<0.0050	0.0050	mg/kg
1,3-Dichloropropane	<0.0050	0.0050	mg/kg
1,2-Dichloropropane	<0.0050	0.0050	mg/kg
trans-1,3-Dichloropropylene	<0.0050	0.0050	mg/kg
1,1-Dichloropropylene	<0.0050	0.0050	mg/kg
cis-1,3-Dichloropropylene	<0.0050	0.0050	mg/kg
Diisopropyl ether (DIPE)	<0.0050	0.0050	mg/kg
Ethylbenzene	<0.0020	0.0020	mg/kg
Ethyl-tert-Butyl Ether (ETBE)	<0.0050	0.0050	mg/kg
Gasoline Range Organics (GRO)	<0.50	0.50	mg/kg
Hexachlorobutadiene	<0.010	0.010	mg/kg
2-Hexanone (MBK)	<0.050	0.050	mg/kg
Isopropylbenzene	<0.0050	0.0050	mg/kg
4-Isopropyltoluene	<0.0050	0.0050	mg/kg
Methyl-tert-Butyl Ether (MTBE)	<0.0050	0.0050	mg/kg
Methylene Chloride	<0.050	0.050	mg/kg
4-Methyl-2-pentanone (MIBK)	<0.050	0.050	mg/kg
Naphthalene	<0.010	0.010	mg/kg
n-Propylbenzene	<0.0050	0.0050	mg/kg
Styrene	<0.0050	0.0050	mg/kg
1,1,1,2-Tetrachloroethane	<0.0050	0.0050	mg/kg
1,1,2,2-Tetrachloroethane	<0.0050	0.0050	mg/kg
Tetrachloroethylene (PCE)	<0.0050	0.0050	mg/kg
Toluene	<0.0020	0.0020	mg/kg
1,2,4-Trichlorobenzene	<0.0050	0.0050	mg/kg
1,2,3-Trichlorobenzene	<0.0050	0.0050	mg/kg
1,1,2-Trichloroethane	<0.0050	0.0050	mg/kg
1,1,1-Trichloroethane	<0.0050	0.0050	mg/kg

Viorel Vasile
Operations Manager



LABORATORY ANALYSIS RESULTS

Client: The Source Group, Inc. (SH)
Project No: 04-NDLA-007
Project Name: DFSP Norwalk Soil Remediation

AA Project No: A5331450 (part 1)
Date Received: 08/19/15
Date Reported: 08/28/15

Analyte	Reporting Result	Limit	Units	Spike Level	Source Result	%REC %REC	Limits	RPD	RPD Limit	Notes
---------	------------------	-------	-------	-------------	---------------	-----------	--------	-----	-----------	-------

VOCs, OXY & TPHG by GC/MS EPA 5035 - Quality Control

Batch B5H1906 - EPA 5035

Blank (B5H1906-BLK1) Continued

Prepared & Analyzed: 08/19/15

Trichloroethylene (TCE)	<0.0050	0.0050	mg/kg							
Trichlorofluoromethane (R11)	<0.0050	0.0050	mg/kg							
1,2,3-Trichloropropane	<0.0050	0.0050	mg/kg							
1,1,2-Trichloro-1,2,2-trifluoroethane (R113)	<0.0050	0.0050	mg/kg							
1,3,5-Trimethylbenzene	<0.0050	0.0050	mg/kg							
1,2,4-Trimethylbenzene	<0.0050	0.0050	mg/kg							
Vinyl chloride	<0.0050	0.0050	mg/kg							
o-Xylene	<0.0020	0.0020	mg/kg							
m,p-Xylenes	<0.0020	0.0020	mg/kg							

Surrogate: 4-Bromofluorobenzene	0.107		mg/kg	0.10		107	70-140			
Surrogate: Dibromofluoromethane	0.103		mg/kg	0.10		103	70-140			
Surrogate: Toluene-d8	0.102		mg/kg	0.10		102	70-140			

LCS (B5H1906-BS1)

Prepared & Analyzed: 08/19/15

Benzene	0.0370	0.010	mg/kg	0.040		92.6	75-125			
Bromodichloromethane	0.0387	0.0050	mg/kg	0.040		96.8	75-125			
Bromoform	0.0400	0.0050	mg/kg	0.040		100	75-125			
Carbon Tetrachloride	0.0374	0.0050	mg/kg	0.040		93.5	75-125			
Chlorobenzene	0.0404	0.0050	mg/kg	0.040		101	75-125			
Chloroethane	0.0379	0.0050	mg/kg	0.040		94.8	75-125			
Chloroform	0.0371	0.0050	mg/kg	0.040		92.6	75-125			
Chloromethane	0.0344	0.0050	mg/kg	0.040		85.9	65-125			
Dibromochloromethane	0.0401	0.0050	mg/kg	0.040		100	75-125			
1,4-Dichlorobenzene	0.0399	0.0050	mg/kg	0.040		99.8	75-125			
1,1-Dichloroethane	0.0375	0.0050	mg/kg	0.040		93.6	70-125			
1,2-Dichloroethane (EDC)	0.0369	0.0050	mg/kg	0.040		92.2	75-125			
trans-1,2-Dichloroethylene	0.0385	0.0050	mg/kg	0.040		96.3	75-125			
cis-1,2-Dichloroethylene	0.0360	0.0050	mg/kg	0.040		90.0	75-125			
1,1-Dichloroethylene	0.0335	0.0050	mg/kg	0.040		83.8	70-130			
1,2-Dichloropropane	0.0366	0.0050	mg/kg	0.040		91.4	75-130			
cis-1,3-Dichloropropylene	0.0369	0.0050	mg/kg	0.040		92.2	75-125			

Viorel Vasile
Operations Manager



LABORATORY ANALYSIS RESULTS

Client: The Source Group, Inc. (SH)
Project No: 04-NDLA-007
Project Name: DFSP Norwalk Soil Remediation

AA Project No: A5331450 (part 1)
Date Received: 08/19/15
Date Reported: 08/28/15

Analyte	Reporting Result	Limit	Units	Spike Level	Source Result	%REC %REC Limits	RPD	RPD Limit	Notes
---------	------------------	-------	-------	-------------	---------------	------------------	-----	-----------	-------

VOCs, OXY & TPHG by GC/MS EPA 5035 - Quality Control

Batch B5H1906 - EPA 5035

LCS (B5H1906-BS1) Continued

Prepared & Analyzed: 08/19/15

Ethylbenzene	0.0378	0.0020	mg/kg	0.040		94.6	75-125		
Methyl-tert-Butyl Ether (MTBE)	0.0369	0.0050	mg/kg	0.040		92.2	75-125		
Methylene Chloride	0.0382	0.050	mg/kg	0.040		95.4	75-130		
1,1,2,2-Tetrachloroethane	0.0389	0.0050	mg/kg	0.040		97.2	70-135		
Tetrachloroethylene (PCE)	0.0411	0.0050	mg/kg	0.040		103	75-125		
Toluene	0.0400	0.0020	mg/kg	0.040		100	75-125		
1,1,2-Trichloroethane	0.0385	0.0050	mg/kg	0.040		96.2	75-125		
1,1,1-Trichloroethane	0.0323	0.0050	mg/kg	0.040		80.8	75-125		
Trichloroethylene (TCE)	0.0382	0.0050	mg/kg	0.040		95.4	75-125		
Vinyl chloride	0.0351	0.0050	mg/kg	0.040		87.8	75-125		
o-Xylene	0.0414	0.0020	mg/kg	0.040		104	75-125		
Surrogate: 4-Bromofluorobenzene	0.111		mg/kg	0.10		111	70-140		
Surrogate: Dibromofluoromethane	0.0921		mg/kg	0.10		92.1	70-140		
Surrogate: Toluene-d8	0.103		mg/kg	0.10		103	70-140		

LCS Dup (B5H1906-BS1)

Prepared: 08/19/15 Analyzed: 08/20/15

Benzene	0.0371	0.010	mg/kg	0.040		92.7	75-125	0.108	30
Bromodichloromethane	0.0389	0.0050	mg/kg	0.040		97.4	75-125	0.618	30
Bromoform	0.0373	0.0050	mg/kg	0.040		93.2	75-125	7.04	30
Carbon Tetrachloride	0.0385	0.0050	mg/kg	0.040		96.2	75-125	2.79	30
Chlorobenzene	0.0407	0.0050	mg/kg	0.040		102	75-125	0.690	30
Chloroethane	0.0400	0.0050	mg/kg	0.040		100	75-125	5.34	30
Chloroform	0.0383	0.0050	mg/kg	0.040		95.8	75-125	3.40	30
Chloromethane	0.0333	0.0050	mg/kg	0.040		83.2	65-125	3.19	30
Dibromochloromethane	0.0384	0.0050	mg/kg	0.040		96.0	75-125	4.43	30
1,4-Dichlorobenzene	0.0394	0.0050	mg/kg	0.040		98.5	75-125	1.31	30
1,1-Dichloroethane	0.0391	0.0050	mg/kg	0.040		97.7	70-125	4.23	30
1,2-Dichloroethane (EDC)	0.0362	0.0050	mg/kg	0.040		90.4	75-125	1.92	30
trans-1,2-Dichloroethylene	0.0400	0.0050	mg/kg	0.040		99.9	75-125	3.67	30
cis-1,2-Dichloroethylene	0.0374	0.0050	mg/kg	0.040		93.6	75-125	3.92	30
1,1-Dichloroethylene	0.0330	0.0050	mg/kg	0.040		82.6	70-130	1.44	30
1,2-Dichloropropane	0.0385	0.0050	mg/kg	0.040		96.3	75-130	5.22	30

Viorel Vasile
 Operations Manager

**LABORATORY ANALYSIS RESULTS**

Client: The Source Group, Inc. (SH)
Project No: 04-NDLA-007
Project Name: DFSP Norwalk Soil Remediation

AA Project No: A5331450 (part 1)
Date Received: 08/19/15
Date Reported: 08/28/15

Analyte	Reporting Result	Limit	Units	Spike Level	Source Result	%REC %REC	Limits	RPD	RPD Limit	Notes
---------	------------------	-------	-------	-------------	---------------	-----------	--------	-----	-----------	-------

VOCs, OXY & TPHG by GC/MS EPA 5035 - Quality Control

Batch B5H1906 - EPA 5035

LCS Dup (B5H1906-BSD1) Continued

Prepared: 08/19/15 Analyzed: 08/20/15

cis-1,3-Dichloropropylene	0.0342	0.0050	mg/kg	0.040		85.6	75-125	7.37	30	
Ethylbenzene	0.0386	0.0020	mg/kg	0.040		96.5	75-125	1.99	30	
Methyl-tert-Butyl Ether (MTBE)	0.0358	0.0050	mg/kg	0.040		89.5	75-125	3.03	30	
Methylene Chloride	0.0413	0.050	mg/kg	0.040		103	75-130	8.00	30	
1,1,2,2-Tetrachloroethane	0.0337	0.0050	mg/kg	0.040		84.2	70-135	14.4	30	
Tetrachloroethylene (PCE)	0.0417	0.0050	mg/kg	0.040		104	75-125	1.40	30	
Toluene	0.0390	0.0020	mg/kg	0.040		97.5	75-125	2.53	30	
1,1,2-Trichloroethane	0.0369	0.0050	mg/kg	0.040		92.4	75-125	4.14	30	
1,1,1-Trichloroethane	0.0371	0.0050	mg/kg	0.040		92.8	75-125	13.8	30	
Trichloroethylene (TCE)	0.0395	0.0050	mg/kg	0.040		98.7	75-125	3.40	30	
Vinyl chloride	0.0348	0.0050	mg/kg	0.040		87.1	75-125	0.858	30	
o-Xylene	0.0403	0.0020	mg/kg	0.040		101	75-125	2.69	30	

Surrogate: 4-Bromofluorobenzene 0.114

Surrogate: Dibromofluoromethane 0.0961

Surrogate: Toluene-d8 0.104

mg/kg 0.10 114 70-140

mg/kg 0.10 96.1 70-140

mg/kg 0.10 104 70-140

Batch B5H1907 - EPA 5035

Blank (B5H1907-BLK1)

Prepared & Analyzed: 08/19/15

Acetone	<0.050	0.050	mg/kg							
tert-Amyl Methyl Ether (TAME)	<0.0050	0.0050	mg/kg							
Benzene	<0.010	0.010	mg/kg							
Bromobenzene	<0.0050	0.0050	mg/kg							
Bromochloromethane	<0.0050	0.0050	mg/kg							
Bromodichloromethane	<0.0050	0.0050	mg/kg							
Bromoform	<0.0050	0.0050	mg/kg							
Bromomethane	<0.0050	0.0050	mg/kg							
2-Butanone (MEK)	<0.050	0.050	mg/kg							
tert-Butyl alcohol (TBA)	<0.020	0.020	mg/kg							
sec-Butylbenzene	<0.0050	0.0050	mg/kg							
tert-Butylbenzene	<0.0050	0.0050	mg/kg							
n-Butylbenzene	<0.0050	0.0050	mg/kg							
Carbon Disulfide	<0.0050	0.0050	mg/kg							

Viorel Vasile
 Operations Manager



LABORATORY ANALYSIS RESULTS

Client: The Source Group, Inc. (SH)
Project No: 04-NDLA-007
Project Name: DFSP Norwalk Soil Remediation

AA Project No: A5331450 (part 1)
Date Received: 08/19/15
Date Reported: 08/28/15

Analyte	Reporting		Units	Spike Level	Source Result	%REC		RPD	RPD Limit	Notes
	Result	Limit				%REC	Limits			

VOCs, OXY & TPHG by GC/MS EPA 5035 - Quality Control

Batch B5H1907 - EPA 5035

Blank (B5H1907-BLK1) Continued

Prepared & Analyzed: 08/19/15

Carbon Tetrachloride	<0.0050	0.0050	mg/kg
Chlorobenzene	<0.0050	0.0050	mg/kg
Chloroethane	<0.0050	0.0050	mg/kg
Chloroform	<0.0050	0.0050	mg/kg
Chloromethane	<0.0050	0.0050	mg/kg
2-Chlorotoluene	<0.0050	0.0050	mg/kg
4-Chlorotoluene	<0.0050	0.0050	mg/kg
1,2-Dibromo-3-chloropropane	<0.010	0.010	mg/kg
Dibromochloromethane	<0.0050	0.0050	mg/kg
1,2-Dibromoethane (EDB)	<0.0050	0.0050	mg/kg
Dibromomethane	<0.0050	0.0050	mg/kg
1,4-Dichlorobenzene	<0.0050	0.0050	mg/kg
1,3-Dichlorobenzene	<0.0050	0.0050	mg/kg
1,2-Dichlorobenzene	<0.0050	0.0050	mg/kg
Dichlorodifluoromethane (R12)	<0.0050	0.0050	mg/kg
1,1-Dichloroethane	<0.0050	0.0050	mg/kg
1,2-Dichloroethane (EDC)	<0.0050	0.0050	mg/kg
trans-1,2-Dichloroethylene	<0.0050	0.0050	mg/kg
cis-1,2-Dichloroethylene	<0.0050	0.0050	mg/kg
1,1-Dichloroethylene	<0.0050	0.0050	mg/kg
2,2-Dichloropropane	<0.0050	0.0050	mg/kg
1,3-Dichloropropane	<0.0050	0.0050	mg/kg
1,2-Dichloropropane	<0.0050	0.0050	mg/kg
trans-1,3-Dichloropropylene	<0.0050	0.0050	mg/kg
1,1-Dichloropropylene	<0.0050	0.0050	mg/kg
cis-1,3-Dichloropropylene	<0.0050	0.0050	mg/kg
Diisopropyl ether (DIPE)	<0.0050	0.0050	mg/kg
Ethylbenzene	<0.0020	0.0020	mg/kg
Ethyl-tert-Butyl Ether (ETBE)	<0.0050	0.0050	mg/kg
Gasoline Range Organics (GRO)	<0.50	0.50	mg/kg
Hexachlorobutadiene	<0.010	0.010	mg/kg

Viorel Vasile
Operations Manager



LABORATORY ANALYSIS RESULTS

Client: The Source Group, Inc. (SH)
Project No: 04-NDLA-007
Project Name: DFSP Norwalk Soil Remediation

AA Project No: A5331450 (part 1)
Date Received: 08/19/15
Date Reported: 08/28/15

Analyte	Reporting Result	Limit	Units	Spike Level	Source Result	%REC	%REC Limits	RPD	RPD Limit	Notes
---------	------------------	-------	-------	-------------	---------------	------	-------------	-----	-----------	-------

VOCs, OXY & TPHG by GC/MS EPA 5035 - Quality Control

Batch B5H1907 - EPA 5035

Blank (B5H1907-BLK1) Continued

Prepared & Analyzed: 08/19/15

2-Hexanone (MBK)	<0.050	0.050	mg/kg
Isopropylbenzene	<0.0050	0.0050	mg/kg
4-Isopropyltoluene	<0.0050	0.0050	mg/kg
Methyl-tert-Butyl Ether (MTBE)	<0.0050	0.0050	mg/kg
Methylene Chloride	<0.050	0.050	mg/kg
4-Methyl-2-pentanone (MIBK)	<0.050	0.050	mg/kg
Naphthalene	<0.010	0.010	mg/kg
n-Propylbenzene	<0.0050	0.0050	mg/kg
Styrene	<0.0050	0.0050	mg/kg
1,1,1,2-Tetrachloroethane	<0.0050	0.0050	mg/kg
1,1,2,2-Tetrachloroethane	<0.0050	0.0050	mg/kg
Tetrachloroethylene (PCE)	<0.0050	0.0050	mg/kg
Toluene	<0.0020	0.0020	mg/kg
1,2,4-Trichlorobenzene	<0.0050	0.0050	mg/kg
1,2,3-Trichlorobenzene	<0.0050	0.0050	mg/kg
1,1,2-Trichloroethane	<0.0050	0.0050	mg/kg
1,1,1-Trichloroethane	<0.0050	0.0050	mg/kg
Trichloroethylene (TCE)	<0.0050	0.0050	mg/kg
Trichlorofluoromethane (R11)	<0.0050	0.0050	mg/kg
1,2,3-Trichloropropane	<0.0050	0.0050	mg/kg
1,1,2-Trichloro-1,2,2-trifluoroethane (R113)	<0.0050	0.0050	mg/kg
1,3,5-Trimethylbenzene	<0.0050	0.0050	mg/kg
1,2,4-Trimethylbenzene	<0.0050	0.0050	mg/kg
Vinyl chloride	<0.0050	0.0050	mg/kg
o-Xylene	<0.0020	0.0020	mg/kg
m,p-Xylenes	<0.0020	0.0020	mg/kg

Surrogate: 4-Bromofluorobenzene	0.104		mg/kg	0.10		104	70-140
Surrogate: Dibromofluoromethane	0.100		mg/kg	0.10		100	70-140
Surrogate: Toluene-d8	0.112		mg/kg	0.10		112	70-140

LCS (B5H1907-BS1)

Prepared & Analyzed: 08/19/15

Viorel Vasile
 Operations Manager



LABORATORY ANALYSIS RESULTS

Client: The Source Group, Inc. (SH)
Project No: 04-NDLA-007
Project Name: DFSP Norwalk Soil Remediation

AA Project No: A5331450 (part 1)
Date Received: 08/19/15
Date Reported: 08/28/15

Analyte	Reporting Result	Limit	Units	Spike Level	Source Result	%REC %REC	Limits	RPD	RPD Limit	Notes
---------	------------------	-------	-------	-------------	---------------	-----------	--------	-----	-----------	-------

VOCs, OXY & TPHG by GC/MS EPA 5035 - Quality Control

Batch B5H1907 - EPA 5035

LCS (B5H1907-BS1) Continued

Prepared & Analyzed: 08/19/15

Benzene	0.0474	0.010	mg/kg	0.040		119	75-125			
Bromodichloromethane	0.0352	0.0050	mg/kg	0.040		88.1	75-125			
Bromoform	0.0377	0.0050	mg/kg	0.040		94.2	75-125			
Carbon Tetrachloride	0.0339	0.0050	mg/kg	0.040		84.8	75-125			
Chlorobenzene	0.0403	0.0050	mg/kg	0.040		101	75-125			
Chloroethane	0.0703	0.0050	mg/kg	0.040		176	75-125			**
Chloroform	0.0356	0.0050	mg/kg	0.040		89.0	75-125			
Chloromethane	0.0431	0.0050	mg/kg	0.040		108	65-125			
Dibromochloromethane	0.0356	0.0050	mg/kg	0.040		89.0	75-125			
1,4-Dichlorobenzene	0.0397	0.0050	mg/kg	0.040		99.3	75-125			
1,1-Dichloroethane	0.0393	0.0050	mg/kg	0.040		98.4	70-125			
1,2-Dichloroethane (EDC)	0.0318	0.0050	mg/kg	0.040		79.6	75-125			
trans-1,2-Dichloroethylene	0.0469	0.0050	mg/kg	0.040		117	75-125			
cis-1,2-Dichloroethylene	0.0445	0.0050	mg/kg	0.040		111	75-125			
1,1-Dichloroethylene	0.0542	0.0050	mg/kg	0.040		135	70-130			**
1,2-Dichloropropane	0.0452	0.0050	mg/kg	0.040		113	75-130			
cis-1,3-Dichloropropylene	0.0378	0.0050	mg/kg	0.040		94.6	75-125			
Ethylbenzene	0.0376	0.0020	mg/kg	0.040		94.0	75-125			
Methyl-tert-Butyl Ether (MTBE)	0.0370	0.0050	mg/kg	0.040		92.6	75-125			
Methylene Chloride	0.0537	0.050	mg/kg	0.040		134	75-130			**
1,1,2,2-Tetrachloroethane	0.0496	0.0050	mg/kg	0.040		124	70-135			
Tetrachloroethylene (PCE)	0.0376	0.0050	mg/kg	0.040		93.9	75-125			
Toluene	0.0382	0.0020	mg/kg	0.040		95.4	75-125			
1,1,2-Trichloroethane	0.0417	0.0050	mg/kg	0.040		104	75-125			
1,1,1-Trichloroethane	0.0320	0.0050	mg/kg	0.040		80.0	75-125			
Trichloroethylene (TCE)	0.0381	0.0050	mg/kg	0.040		95.2	75-125			
Vinyl chloride	0.0498	0.0050	mg/kg	0.040		125	75-125			
o-Xylene	0.0458	0.0020	mg/kg	0.040		114	75-125			
Surrogate: 4-Bromofluorobenzene	0.0995		mg/kg	0.10		99.5	70-140			
Surrogate: Dibromofluoromethane	0.101		mg/kg	0.10		101	70-140			
Surrogate: Toluene-d8	0.109		mg/kg	0.10		109	70-140			

Viorel Vasile
 Operations Manager



LABORATORY ANALYSIS RESULTS

Client: The Source Group, Inc. (SH)
Project No: 04-NDLA-007
Project Name: DFSP Norwalk Soil Remediation

AA Project No: A5331450 (part 1)
Date Received: 08/19/15
Date Reported: 08/28/15

Analyte	Reporting Result	Limit	Units	Spike Level	Source Result	%REC Limits	RPD	RPD Limit	Notes
---------	---------------------	-------	-------	----------------	------------------	----------------	-----	--------------	-------

VOCs, OXY & TPHG by GC/MS EPA 5035 - Quality Control

Batch B5H1907 - EPA 5035

LCS Dup (B5H1907-BSD1)

Prepared & Analyzed: 08/19/15

Benzene	0.0516	0.010	mg/kg	0.040	129	75-125	8.40	30	**
Bromodichloromethane	0.0394	0.0050	mg/kg	0.040	98.4	75-125	11.0	30	
Bromoform	0.0342	0.0050	mg/kg	0.040	85.5	75-125	9.74	30	
Carbon Tetrachloride	0.0357	0.0050	mg/kg	0.040	89.2	75-125	5.12	30	
Chlorobenzene	0.0410	0.0050	mg/kg	0.040	103	75-125	1.92	30	
Chloroethane	0.0941	0.0050	mg/kg	0.040	235	75-125	29.0	30	**
Chloroform	0.0408	0.0050	mg/kg	0.040	102	75-125	13.7	30	
Chloromethane	0.0491	0.0050	mg/kg	0.040	123	65-125	13.0	30	
Dibromochloromethane	0.0353	0.0050	mg/kg	0.040	88.4	75-125	0.789	30	
1,4-Dichlorobenzene	0.0398	0.0050	mg/kg	0.040	99.4	75-125	0.201	30	
1,1-Dichloroethane	0.0460	0.0050	mg/kg	0.040	115	70-125	15.6	30	
1,2-Dichloroethane (EDC)	0.0389	0.0050	mg/kg	0.040	97.3	75-125	20.0	30	
trans-1,2-Dichloroethylene	0.0490	0.0050	mg/kg	0.040	122	75-125	4.25	30	
cis-1,2-Dichloroethylene	0.0479	0.0050	mg/kg	0.040	120	75-125	7.28	30	
1,1-Dichloroethylene	0.0499	0.0050	mg/kg	0.040	125	70-130	8.26	30	
1,2-Dichloropropane	0.0514	0.0050	mg/kg	0.040	128	75-130	12.9	30	
cis-1,3-Dichloropropylene	0.0416	0.0050	mg/kg	0.040	104	75-125	9.37	30	
Ethylbenzene	0.0387	0.0020	mg/kg	0.040	96.8	75-125	2.83	30	
Methyl-tert-Butyl Ether (MTBE)	0.0419	0.0050	mg/kg	0.040	105	75-125	12.4	30	
Methylene Chloride	0.0582	0.050	mg/kg	0.040	146	75-130	8.00	30	**
1,1,2,2-Tetrachloroethane	0.0472	0.0050	mg/kg	0.040	118	70-135	4.84	30	
Tetrachloroethylene (PCE)	0.0354	0.0050	mg/kg	0.040	88.6	75-125	5.86	30	
Toluene	0.0382	0.0020	mg/kg	0.040	95.4	75-125	0.0524	30	
1,1,2-Trichloroethane	0.0415	0.0050	mg/kg	0.040	104	75-125	0.337	30	
1,1,1-Trichloroethane	0.0357	0.0050	mg/kg	0.040	89.2	75-125	10.9	30	
Trichloroethylene (TCE)	0.0409	0.0050	mg/kg	0.040	102	75-125	7.24	30	
Vinyl chloride	0.0533	0.0050	mg/kg	0.040	133	75-125	6.78	30	**
o-Xylene	0.0414	0.0020	mg/kg	0.040	104	75-125	10.0	30	
Surrogate: 4-Bromofluorobenzene	0.0990		mg/kg	0.10	99.0	70-140			
Surrogate: Dibromofluoromethane	0.114		mg/kg	0.10	114	70-140			
Surrogate: Toluene-d8	0.106		mg/kg	0.10	106	70-140			

Viorel Vasile
Operations Manager



LABORATORY ANALYSIS RESULTS

Client: The Source Group, Inc. (SH)
Project No: 04-NDLA-007
Project Name: DFSP Norwalk Soil Remediation

AA Project No: A5331450 (part 1)
Date Received: 08/19/15
Date Reported: 08/28/15

Analyte	Reporting		Units	Spike Level	Source Result	%REC	%REC Limits	RPD	RPD Limit	Notes
	Result	Limit								

VOCs, OXY & TPHG by GC/MS EPA 5035 - Quality Control

Batch B5H2107 - EPA 5035

Blank (B5H2107-BLK1)

Prepared & Analyzed: 08/21/15

Acetone	<0.050	0.050	mg/kg
tert-Amyl Methyl Ether (TAME)	<0.0050	0.0050	mg/kg
Benzene	<0.010	0.010	mg/kg
Bromobenzene	<0.0050	0.0050	mg/kg
Bromochloromethane	<0.0050	0.0050	mg/kg
Bromodichloromethane	<0.0050	0.0050	mg/kg
Bromoform	<0.0050	0.0050	mg/kg
Bromomethane	<0.0050	0.0050	mg/kg
2-Butanone (MEK)	<0.050	0.050	mg/kg
tert-Butyl alcohol (TBA)	<0.020	0.020	mg/kg
sec-Butylbenzene	<0.0050	0.0050	mg/kg
tert-Butylbenzene	<0.0050	0.0050	mg/kg
n-Butylbenzene	<0.0050	0.0050	mg/kg
Carbon Disulfide	<0.0050	0.0050	mg/kg
Carbon Tetrachloride	<0.0050	0.0050	mg/kg
Chlorobenzene	<0.0050	0.0050	mg/kg
Chloroethane	<0.0050	0.0050	mg/kg
Chloroform	<0.0050	0.0050	mg/kg
Chloromethane	<0.0050	0.0050	mg/kg
2-Chlorotoluene	<0.0050	0.0050	mg/kg
4-Chlorotoluene	<0.0050	0.0050	mg/kg
1,2-Dibromo-3-chloropropane	<0.010	0.010	mg/kg
Dibromochloromethane	<0.0050	0.0050	mg/kg
1,2-Dibromoethane (EDB)	<0.0050	0.0050	mg/kg
Dibromomethane	<0.0050	0.0050	mg/kg
1,4-Dichlorobenzene	<0.0050	0.0050	mg/kg
1,3-Dichlorobenzene	<0.0050	0.0050	mg/kg
1,2-Dichlorobenzene	<0.0050	0.0050	mg/kg
Dichlorodifluoromethane (R12)	<0.0050	0.0050	mg/kg
1,1-Dichloroethane	<0.0050	0.0050	mg/kg
1,2-Dichloroethane (EDC)	<0.0050	0.0050	mg/kg
trans-1,2-Dichloroethylene	<0.0050	0.0050	mg/kg

Viorel Vasile
Operations Manager

**LABORATORY ANALYSIS RESULTS**

Client: The Source Group, Inc. (SH)
Project No: 04-NDLA-007
Project Name: DFSP Norwalk Soil Remediation

AA Project No: A5331450 (part 1)
Date Received: 08/19/15
Date Reported: 08/28/15

Analyte	Reporting		Units	Spike Level	Source Result	%REC		RPD	RPD Limit	Notes
	Result	Limit				%REC	Limits			

VOCs, OXY & TPHG by GC/MS EPA 5035 - Quality Control

Batch B5H2107 - EPA 5035

Blank (B5H2107-BLK1) Continued

Prepared & Analyzed: 08/21/15

cis-1,2-Dichloroethylene	<0.0050	0.0050	mg/kg							
1,1-Dichloroethylene	<0.0050	0.0050	mg/kg							
2,2-Dichloropropane	<0.0050	0.0050	mg/kg							
1,3-Dichloropropane	<0.0050	0.0050	mg/kg							
1,2-Dichloropropane	<0.0050	0.0050	mg/kg							
trans-1,3-Dichloropropylene	<0.0050	0.0050	mg/kg							
1,1-Dichloropropylene	<0.0050	0.0050	mg/kg							
cis-1,3-Dichloropropylene	<0.0050	0.0050	mg/kg							
Diisopropyl ether (DIPE)	<0.0050	0.0050	mg/kg							
Ethylbenzene	<0.0020	0.0020	mg/kg							
Ethyl-tert-Butyl Ether (ETBE)	<0.0050	0.0050	mg/kg							
Gasoline Range Organics (GRO)	<0.50	0.50	mg/kg							
Hexachlorobutadiene	<0.010	0.010	mg/kg							
2-Hexanone (MBK)	<0.050	0.050	mg/kg							
Isopropylbenzene	<0.0050	0.0050	mg/kg							
4-Isopropyltoluene	<0.0050	0.0050	mg/kg							
Methyl-tert-Butyl Ether (MTBE)	<0.0050	0.0050	mg/kg							
Methylene Chloride	<0.050	0.050	mg/kg							
4-Methyl-2-pentanone (MIBK)	<0.050	0.050	mg/kg							
Naphthalene	<0.010	0.010	mg/kg							
n-Propylbenzene	<0.0050	0.0050	mg/kg							
Styrene	<0.0050	0.0050	mg/kg							
1,1,1,2-Tetrachloroethane	<0.0050	0.0050	mg/kg							
1,1,2,2-Tetrachloroethane	<0.0050	0.0050	mg/kg							
Tetrachloroethylene (PCE)	<0.0050	0.0050	mg/kg							
Toluene	<0.0020	0.0020	mg/kg							
1,2,4-Trichlorobenzene	<0.0050	0.0050	mg/kg							
1,2,3-Trichlorobenzene	<0.0050	0.0050	mg/kg							
1,1,2-Trichloroethane	<0.0050	0.0050	mg/kg							
1,1,1-Trichloroethane	<0.0050	0.0050	mg/kg							
Trichloroethylene (TCE)	<0.0050	0.0050	mg/kg							

Viorel Vasile
Operations Manager



LABORATORY ANALYSIS RESULTS

Client: The Source Group, Inc. (SH)
Project No: 04-NDLA-007
Project Name: DFSP Norwalk Soil Remediation

AA Project No: A5331450 (part 1)
Date Received: 08/19/15
Date Reported: 08/28/15

Analyte	Reporting Result	Limit	Units	Spike Level	Source Result	%REC %REC Limits	RPD	RPD Limit	Notes
---------	------------------	-------	-------	-------------	---------------	------------------	-----	-----------	-------

VOCs, OXY & TPHG by GC/MS EPA 5035 - Quality Control

Batch B5H2107 - EPA 5035

Blank (B5H2107-BLK1) Continued

Prepared & Analyzed: 08/21/15

Trichlorofluoromethane (R11)	<0.0050	0.0050	mg/kg						
1,2,3-Trichloropropane	<0.0050	0.0050	mg/kg						
1,1,2-Trichloro-1,2,2-trifluoroethane (R113)	<0.0050	0.0050	mg/kg						
1,3,5-Trimethylbenzene	<0.0050	0.0050	mg/kg						
1,2,4-Trimethylbenzene	<0.0050	0.0050	mg/kg						
Vinyl chloride	<0.0050	0.0050	mg/kg						
o-Xylene	<0.0020	0.0020	mg/kg						
m,p-Xylenes	<0.0020	0.0020	mg/kg						

Surrogate: 4-Bromofluorobenzene	0.105		mg/kg	0.10		105	70-140		
Surrogate: Dibromofluoromethane	0.100		mg/kg	0.10		100	70-140		
Surrogate: Toluene-d8	0.115		mg/kg	0.10		115	70-140		

LCS (B5H2107-BS1)

Prepared & Analyzed: 08/21/15

Benzene	0.0488	0.010	mg/kg	0.040		122	75-125		
Bromodichloromethane	0.0352	0.0050	mg/kg	0.040		88.0	75-125		
Bromoform	0.0303	0.0050	mg/kg	0.040		75.8	75-125		
Carbon Tetrachloride	0.0341	0.0050	mg/kg	0.040		85.2	75-125		
Chlorobenzene	0.0397	0.0050	mg/kg	0.040		99.4	75-125		
Chloroethane	0.0651	0.0050	mg/kg	0.040		163	75-125		**
Chloroform	0.0368	0.0050	mg/kg	0.040		92.0	75-125		
Chloromethane	0.0497	0.0050	mg/kg	0.040		124	65-125		
Dibromochloromethane	0.0329	0.0050	mg/kg	0.040		82.2	75-125		
1,4-Dichlorobenzene	0.0405	0.0050	mg/kg	0.040		101	75-125		
1,1-Dichloroethane	0.0419	0.0050	mg/kg	0.040		105	70-125		
1,2-Dichloroethane (EDC)	0.0313	0.0050	mg/kg	0.040		78.3	75-125		
trans-1,2-Dichloroethylene	0.0476	0.0050	mg/kg	0.040		119	75-125		
cis-1,2-Dichloroethylene	0.0433	0.0050	mg/kg	0.040		108	75-125		
1,1-Dichloroethylene	0.0433	0.0050	mg/kg	0.040		108	70-130		
1,2-Dichloropropane	0.0448	0.0050	mg/kg	0.040		112	75-130		
cis-1,3-Dichloropropylene	0.0383	0.0050	mg/kg	0.040		95.8	75-125		
Ethylbenzene	0.0383	0.0020	mg/kg	0.040		95.8	75-125		

Viorel Vasile
 Operations Manager



LABORATORY ANALYSIS RESULTS

Client: The Source Group, Inc. (SH)
Project No: 04-NDLA-007
Project Name: DFSP Norwalk Soil Remediation

AA Project No: A5331450 (part 1)
Date Received: 08/19/15
Date Reported: 08/28/15

Analyte	Reporting Result	Limit	Units	Spike Level	Source Result	%REC %REC	Limits	RPD	RPD Limit	Notes
---------	------------------	-------	-------	-------------	---------------	-----------	--------	-----	-----------	-------

VOCs, OXY & TPHG by GC/MS EPA 5035 - Quality Control

Batch B5H2107 - EPA 5035

LCS (B5H2107-BS1) Continued

Prepared & Analyzed: 08/21/15

Methyl-tert-Butyl Ether (MTBE)	0.0376	0.0050	mg/kg	0.040		94.0	75-125			
Methylene Chloride	0.0513	0.050	mg/kg	0.040		128	75-130			
1,1,2,2-Tetrachloroethane	0.0409	0.0050	mg/kg	0.040		102	70-135			
Tetrachloroethylene (PCE)	0.0365	0.0050	mg/kg	0.040		91.4	75-125			
Toluene	0.0375	0.0020	mg/kg	0.040		93.6	75-125			
1,1,2-Trichloroethane	0.0389	0.0050	mg/kg	0.040		97.2	75-125			
1,1,1-Trichloroethane	0.0333	0.0050	mg/kg	0.040		83.2	75-125			
Trichloroethylene (TCE)	0.0389	0.0050	mg/kg	0.040		97.4	75-125			
Vinyl chloride	0.0393	0.0050	mg/kg	0.040		98.4	75-125			
o-Xylene	0.0401	0.0020	mg/kg	0.040		100	75-125			

Surrogate: 4-Bromofluorobenzene 0.101 mg/kg 0.10 101 70-140
Surrogate: Dibromofluoromethane 0.102 mg/kg 0.10 102 70-140
Surrogate: Toluene-d8 0.105 mg/kg 0.10 105 70-140

LCS Dup (B5H2107-BSD1)

Prepared: 08/21/15 Analyzed: 08/22/15

Benzene	0.0506	0.010	mg/kg	0.040		126	75-125	3.54	30	**
Bromodichloromethane	0.0399	0.0050	mg/kg	0.040		99.6	75-125	12.4	30	
Bromoform	0.0377	0.0050	mg/kg	0.040		94.2	75-125	21.8	30	
Carbon Tetrachloride	0.0331	0.0050	mg/kg	0.040		82.8	75-125	2.80	30	
Chlorobenzene	0.0377	0.0050	mg/kg	0.040		94.2	75-125	5.27	30	
Chloroethane	0.0864	0.0050	mg/kg	0.040		216	75-125	28.0	30	**
Chloroform	0.0394	0.0050	mg/kg	0.040		98.4	75-125	6.67	30	
Chloromethane	0.0491	0.0050	mg/kg	0.040		123	65-125	1.25	30	
Dibromochloromethane	0.0337	0.0050	mg/kg	0.040		84.4	75-125	2.58	30	
1,4-Dichlorobenzene	0.0371	0.0050	mg/kg	0.040		92.8	75-125	8.61	30	
1,1-Dichloroethane	0.0432	0.0050	mg/kg	0.040		108	70-125	2.87	30	
1,2-Dichloroethane (EDC)	0.0357	0.0050	mg/kg	0.040		89.2	75-125	13.0	30	
trans-1,2-Dichloroethylene	0.0457	0.0050	mg/kg	0.040		114	75-125	4.20	30	
cis-1,2-Dichloroethylene	0.0479	0.0050	mg/kg	0.040		120	75-125	9.95	30	
1,1-Dichloroethylene	0.0424	0.0050	mg/kg	0.040		106	70-130	2.05	30	
1,2-Dichloropropane	0.0507	0.0050	mg/kg	0.040		127	75-130	12.4	30	
cis-1,3-Dichloropropylene	0.0401	0.0050	mg/kg	0.040		100	75-125	4.49	30	

Viorel Vasile
Operations Manager

**LABORATORY ANALYSIS RESULTS**

Client: The Source Group, Inc. (SH)
Project No: 04-NDLA-007
Project Name: DFSP Norwalk Soil Remediation

AA Project No: A5331450 (part 1)
Date Received: 08/19/15
Date Reported: 08/28/15

Analyte	Reporting Result	Limit	Units	Spike Level	Source Result	%REC %REC	Limits	RPD	RPD Limit	Notes
---------	------------------	-------	-------	-------------	---------------	-----------	--------	-----	-----------	-------

VOCs, OXY & TPHG by GC/MS EPA 5035 - Quality Control

Batch B5H2107 - EPA 5035

LCS Dup (B5H2107-BSD1) Continued

Prepared: 08/21/15 Analyzed: 08/22/15

Ethylbenzene	0.0353	0.0020	mg/kg	0.040	88.4	75-125	8.09	30	
Methyl-tert-Butyl Ether (MTBE)	0.0432	0.0050	mg/kg	0.040	108	75-125	13.9	30	
Methylene Chloride	0.0566	0.050	mg/kg	0.040	141	75-130	9.75	30	**
1,1,2,2-Tetrachloroethane	0.0548	0.0050	mg/kg	0.040	137	70-135	28.9	30	**
Tetrachloroethylene (PCE)	0.0304	0.0050	mg/kg	0.040	76.0	75-125	18.3	30	
Toluene	0.0365	0.0020	mg/kg	0.040	91.2	75-125	2.65	30	
1,1,2-Trichloroethane	0.0414	0.0050	mg/kg	0.040	104	75-125	6.27	30	
1,1,1-Trichloroethane	0.0337	0.0050	mg/kg	0.040	84.3	75-125	1.25	30	
Trichloroethylene (TCE)	0.0404	0.0050	mg/kg	0.040	101	75-125	3.58	30	
Vinyl chloride	0.0519	0.0050	mg/kg	0.040	130	75-125	27.5	30	**
o-Xylene	0.0497	0.0020	mg/kg	0.040	124	75-125	21.4	30	

Surrogate: 4-Bromofluorobenzene 0.0706

Surrogate: Dibromofluoromethane 0.118

Surrogate: Toluene-d8 0.107

mg/kg 0.10 70.6 70-140

mg/kg 0.10 118 70-140

mg/kg 0.10 107 70-140

Batch B5H2110 - EPA 5035

Blank (B5H2110-BLK1)

Prepared & Analyzed: 08/21/15

Acetone	<0.050	0.050	mg/kg						
tert-Amyl Methyl Ether (TAME)	<0.0050	0.0050	mg/kg						
Benzene	<0.010	0.010	mg/kg						
Bromobenzene	<0.0050	0.0050	mg/kg						
Bromochloromethane	<0.0050	0.0050	mg/kg						
Bromodichloromethane	<0.0050	0.0050	mg/kg						
Bromoform	<0.0050	0.0050	mg/kg						
Bromomethane	<0.0050	0.0050	mg/kg						
2-Butanone (MEK)	<0.050	0.050	mg/kg						
tert-Butyl alcohol (TBA)	<0.020	0.020	mg/kg						
sec-Butylbenzene	<0.0050	0.0050	mg/kg						
tert-Butylbenzene	<0.0050	0.0050	mg/kg						
n-Butylbenzene	<0.0050	0.0050	mg/kg						
Carbon Disulfide	<0.0050	0.0050	mg/kg						
Carbon Tetrachloride	<0.0050	0.0050	mg/kg						

Viorel Vasile
 Operations Manager



LABORATORY ANALYSIS RESULTS

Client: The Source Group, Inc. (SH)
Project No: 04-NDLA-007
Project Name: DFSP Norwalk Soil Remediation

AA Project No: A5331450 (part 1)
Date Received: 08/19/15
Date Reported: 08/28/15

Analyte	Reporting		Units	Spike Level	Source Result	%REC		RPD	RPD Limit	Notes
	Result	Limit				%REC	Limits			

VOCs, OXY & TPHG by GC/MS EPA 5035 - Quality Control

Batch B5H2110 - EPA 5035

Blank (B5H2110-BLK1) Continued

Prepared & Analyzed: 08/21/15

Chlorobenzene	<0.0050	0.0050	mg/kg
Chloroethane	<0.0050	0.0050	mg/kg
Chloroform	<0.0050	0.0050	mg/kg
Chloromethane	<0.0050	0.0050	mg/kg
2-Chlorotoluene	<0.0050	0.0050	mg/kg
4-Chlorotoluene	<0.0050	0.0050	mg/kg
1,2-Dibromo-3-chloropropane	<0.010	0.010	mg/kg
Dibromochloromethane	<0.0050	0.0050	mg/kg
1,2-Dibromoethane (EDB)	<0.0050	0.0050	mg/kg
Dibromomethane	<0.0050	0.0050	mg/kg
1,4-Dichlorobenzene	<0.0050	0.0050	mg/kg
1,3-Dichlorobenzene	<0.0050	0.0050	mg/kg
1,2-Dichlorobenzene	<0.0050	0.0050	mg/kg
Dichlorodifluoromethane (R12)	<0.0050	0.0050	mg/kg
1,1-Dichloroethane	<0.0050	0.0050	mg/kg
1,2-Dichloroethane (EDC)	<0.0050	0.0050	mg/kg
trans-1,2-Dichloroethylene	<0.0050	0.0050	mg/kg
cis-1,2-Dichloroethylene	<0.0050	0.0050	mg/kg
1,1-Dichloroethylene	<0.0050	0.0050	mg/kg
2,2-Dichloropropane	<0.0050	0.0050	mg/kg
1,3-Dichloropropane	<0.0050	0.0050	mg/kg
1,2-Dichloropropane	<0.0050	0.0050	mg/kg
trans-1,3-Dichloropropylene	<0.0050	0.0050	mg/kg
1,1-Dichloropropylene	<0.0050	0.0050	mg/kg
cis-1,3-Dichloropropylene	<0.0050	0.0050	mg/kg
Diisopropyl ether (DIPE)	<0.0050	0.0050	mg/kg
Ethylbenzene	<0.0020	0.0020	mg/kg
Ethyl-tert-Butyl Ether (ETBE)	<0.0050	0.0050	mg/kg
Gasoline Range Organics (GRO)	<0.50	0.50	mg/kg
Hexachlorobutadiene	<0.010	0.010	mg/kg
2-Hexanone (MBK)	<0.050	0.050	mg/kg

Viorel Vasile
Operations Manager

**LABORATORY ANALYSIS RESULTS**

Client: The Source Group, Inc. (SH)
Project No: 04-NDLA-007
Project Name: DFSP Norwalk Soil Remediation

AA Project No: A5331450 (part 1)
Date Received: 08/19/15
Date Reported: 08/28/15

Analyte	Reporting Result	Limit	Units	Spike Level	Source Result	%REC %REC	Limits	RPD	RPD Limit	Notes
---------	------------------	-------	-------	-------------	---------------	-----------	--------	-----	-----------	-------

VOCs, OXY & TPHG by GC/MS EPA 5035 - Quality Control

Batch B5H2110 - EPA 5035

Blank (B5H2110-BLK1) Continued

Prepared & Analyzed: 08/21/15

Isopropylbenzene	<0.0050	0.0050	mg/kg							
4-Isopropyltoluene	<0.0050	0.0050	mg/kg							
Methyl-tert-Butyl Ether (MTBE)	<0.0050	0.0050	mg/kg							
Methylene Chloride	<0.050	0.050	mg/kg							
4-Methyl-2-pentanone (MIBK)	<0.050	0.050	mg/kg							
Naphthalene	<0.010	0.010	mg/kg							
n-Propylbenzene	<0.0050	0.0050	mg/kg							
Styrene	<0.0050	0.0050	mg/kg							
1,1,1,2-Tetrachloroethane	<0.0050	0.0050	mg/kg							
1,1,2,2-Tetrachloroethane	<0.0050	0.0050	mg/kg							
Tetrachloroethylene (PCE)	<0.0050	0.0050	mg/kg							
Toluene	<0.0020	0.0020	mg/kg							
1,2,4-Trichlorobenzene	<0.0050	0.0050	mg/kg							
1,2,3-Trichlorobenzene	<0.0050	0.0050	mg/kg							
1,1,2-Trichloroethane	<0.0050	0.0050	mg/kg							
1,1,1-Trichloroethane	<0.0050	0.0050	mg/kg							
Trichloroethylene (TCE)	<0.0050	0.0050	mg/kg							
Trichlorofluoromethane (R11)	<0.0050	0.0050	mg/kg							
1,2,3-Trichloropropane	<0.0050	0.0050	mg/kg							
1,1,2-Trichloro-1,2,2-trifluoroethane (R113)	<0.0050	0.0050	mg/kg							
1,3,5-Trimethylbenzene	<0.0050	0.0050	mg/kg							
1,2,4-Trimethylbenzene	<0.0050	0.0050	mg/kg							
Vinyl chloride	<0.0050	0.0050	mg/kg							
o-Xylene	<0.0020	0.0020	mg/kg							
m,p-Xylenes	<0.0020	0.0020	mg/kg							

Surrogate: 4-Bromofluorobenzene	0.101		mg/kg	0.10		101	70-140			
Surrogate: Dibromofluoromethane	0.106		mg/kg	0.10		106	70-140			
Surrogate: Toluene-d8	0.0985		mg/kg	0.10		98.5	70-140			

LCS (B5H2110-BS1)

Prepared & Analyzed: 08/21/15

Benzene	0.0386	0.010	mg/kg	0.040		96.6	75-125			
---------	---------------	-------	-------	-------	--	------	--------	--	--	--

Viorel Vasile
Operations Manager



LABORATORY ANALYSIS RESULTS

Client: The Source Group, Inc. (SH)
Project No: 04-NDLA-007
Project Name: DFSP Norwalk Soil Remediation

AA Project No: A5331450 (part 1)
Date Received: 08/19/15
Date Reported: 08/28/15

Analyte	Reporting Result	Limit	Units	Spike Level	Source Result	%REC %REC	Limits	RPD	RPD Limit	Notes
---------	------------------	-------	-------	-------------	---------------	-----------	--------	-----	-----------	-------

VOCs, OXY & TPHG by GC/MS EPA 5035 - Quality Control

Batch B5H2110 - EPA 5035

LCS (B5H2110-BS1) Continued

Prepared & Analyzed: 08/21/15

Bromodichloromethane	0.0440	0.0050	mg/kg	0.040		110	75-125			
Bromoform	0.0410	0.0050	mg/kg	0.040		102	75-125			
Carbon Tetrachloride	0.0395	0.0050	mg/kg	0.040		98.8	75-125			
Chlorobenzene	0.0382	0.0050	mg/kg	0.040		95.4	75-125			
Chloroethane	0.0401	0.0050	mg/kg	0.040		100	75-125			
Chloroform	0.0413	0.0050	mg/kg	0.040		103	75-125			
Chloromethane	0.0348	0.0050	mg/kg	0.040		86.9	65-125			
Dibromochloromethane	0.0405	0.0050	mg/kg	0.040		101	75-125			
1,4-Dichlorobenzene	0.0398	0.0050	mg/kg	0.040		99.6	75-125			
1,1-Dichloroethane	0.0404	0.0050	mg/kg	0.040		101	70-125			
1,2-Dichloroethane (EDC)	0.0467	0.0050	mg/kg	0.040		117	75-125			
trans-1,2-Dichloroethylene	0.0400	0.0050	mg/kg	0.040		100	75-125			
cis-1,2-Dichloroethylene	0.0377	0.0050	mg/kg	0.040		94.2	75-125			
1,1-Dichloroethylene	0.0337	0.0050	mg/kg	0.040		84.4	70-130			
1,2-Dichloropropane	0.0439	0.0050	mg/kg	0.040		110	75-130			
cis-1,3-Dichloropropylene	0.0398	0.0050	mg/kg	0.040		99.4	75-125			
Ethylbenzene	0.0394	0.0020	mg/kg	0.040		98.6	75-125			
Methyl-tert-Butyl Ether (MTBE)	0.0448	0.0050	mg/kg	0.040		112	75-125			
Methylene Chloride	0.0438	0.050	mg/kg	0.040		110	75-130			
1,1,2,2-Tetrachloroethane	0.0468	0.0050	mg/kg	0.040		117	70-135			
Tetrachloroethylene (PCE)	0.0400	0.0050	mg/kg	0.040		100	75-125			
Toluene	0.0383	0.0020	mg/kg	0.040		95.8	75-125			
1,1,2-Trichloroethane	0.0399	0.0050	mg/kg	0.040		99.6	75-125			
1,1,1-Trichloroethane	0.0397	0.0050	mg/kg	0.040		99.3	75-125			
Trichloroethylene (TCE)	0.0387	0.0050	mg/kg	0.040		96.8	75-125			
Vinyl chloride	0.0374	0.0050	mg/kg	0.040		93.6	75-125			
o-Xylene	0.0386	0.0020	mg/kg	0.040		96.6	75-125			

Surrogate: 4-Bromofluorobenzene 0.0966
Surrogate: Dibromofluoromethane 0.111
Surrogate: Toluene-d8 0.101

LCS Dup (B5H2110-BSD1)

Prepared: 08/21/15 Analyzed: 08/22/15

Viorel Vasile
Operations Manager



LABORATORY ANALYSIS RESULTS

Client: The Source Group, Inc. (SH)
Project No: 04-NDLA-007
Project Name: DFSP Norwalk Soil Remediation

AA Project No: A5331450 (part 1)
Date Received: 08/19/15
Date Reported: 08/28/15

Analyte	Reporting		Units	Spike Level	Source Result	%REC		RPD	RPD Limit	Notes
	Result	Limit				%REC	Limits			

VOCs, OXY & TPHG by GC/MS EPA 5035 - Quality Control

Batch B5H2110 - EPA 5035

LCS Dup (B5H2110-BSD1) Continued

Prepared: 08/21/15 Analyzed: 08/22/15

Benzene	0.0406	0.010	mg/kg	0.040	102	75-125	4.95	30	
Bromodichloromethane	0.0516	0.0050	mg/kg	0.040	129	75-125	15.9	30	**
Bromoform	0.0403	0.0050	mg/kg	0.040	101	75-125	1.72	30	
Carbon Tetrachloride	0.0470	0.0050	mg/kg	0.040	118	75-125	17.3	30	
Chlorobenzene	0.0392	0.0050	mg/kg	0.040	98.0	75-125	2.69	30	
Chloroethane	0.0493	0.0050	mg/kg	0.040	123	75-125	20.4	30	
Chloroform	0.0479	0.0050	mg/kg	0.040	120	75-125	14.8	30	
Chloromethane	0.0425	0.0050	mg/kg	0.040	106	65-125	20.0	30	
Dibromochloromethane	0.0400	0.0050	mg/kg	0.040	100	75-125	1.29	30	
1,4-Dichlorobenzene	0.0397	0.0050	mg/kg	0.040	99.2	75-125	0.402	30	
1,1-Dichloroethane	0.0476	0.0050	mg/kg	0.040	119	70-125	16.5	30	
1,2-Dichloroethane (EDC)	0.0567	0.0050	mg/kg	0.040	142	75-125	19.3	30	**
trans-1,2-Dichloroethylene	0.0433	0.0050	mg/kg	0.040	108	75-125	7.88	30	
cis-1,2-Dichloroethylene	0.0398	0.0050	mg/kg	0.040	99.4	75-125	5.42	30	
1,1-Dichloroethylene	0.0358	0.0050	mg/kg	0.040	89.4	70-130	5.81	30	
1,2-Dichloropropane	0.0475	0.0050	mg/kg	0.040	119	75-130	7.87	30	
cis-1,3-Dichloropropylene	0.0386	0.0050	mg/kg	0.040	96.6	75-125	2.91	30	
Ethylbenzene	0.0417	0.0020	mg/kg	0.040	104	75-125	5.57	30	
Methyl-tert-Butyl Ether (MTBE)	0.0470	0.0050	mg/kg	0.040	118	75-125	4.79	30	
Methylene Chloride	0.0502	0.050	mg/kg	0.040	125	75-130	13.5	30	
1,1,2,2-Tetrachloroethane	0.0520	0.0050	mg/kg	0.040	130	70-135	10.4	30	
Tetrachloroethylene (PCE)	0.0392	0.0050	mg/kg	0.040	98.1	75-125	1.97	30	
Toluene	0.0386	0.0020	mg/kg	0.040	96.4	75-125	0.624	30	
1,1,2-Trichloroethane	0.0396	0.0050	mg/kg	0.040	99.1	75-125	0.553	30	
1,1,1-Trichloroethane	0.0469	0.0050	mg/kg	0.040	117	75-125	16.6	30	
Trichloroethylene (TCE)	0.0420	0.0050	mg/kg	0.040	105	75-125	8.03	30	
Vinyl chloride	0.0440	0.0050	mg/kg	0.040	110	75-125	16.1	30	
o-Xylene	0.0404	0.0020	mg/kg	0.040	101	75-125	4.55	30	
Surrogate: 4-Bromofluorobenzene	0.103		mg/kg	0.10	103	70-140			
Surrogate: Dibromofluoromethane	0.125		mg/kg	0.10	125	70-140			
Surrogate: Toluene-d8	0.102		mg/kg	0.10	102	70-140			

Viorel Vasile
 Operations Manager

**LABORATORY ANALYSIS RESULTS**

Client: The Source Group, Inc. (SH)
Project No: 04-NDLA-007
Project Name: DFSP Norwalk Soil Remediation

AA Project No: A5331450 (part 1)
Date Received: 08/19/15
Date Reported: 08/28/15

Analyte	Reporting		Units	Spike Level	Source Result	%REC	%REC Limits	RPD	RPD Limit	Notes
	Result	Limit								

VOCs, OXY & TPHG by GC/MS EPA 5035 - Quality Control

Batch B5H2111 - EPA 5035

Blank (B5H2111-BLK1)

Prepared & Analyzed: 08/21/15

Acetone	<0.050	0.050	mg/kg							
tert-Amyl Methyl Ether (TAME)	<0.0050	0.0050	mg/kg							
Benzene	<0.010	0.010	mg/kg							
Bromobenzene	<0.0050	0.0050	mg/kg							
Bromochloromethane	<0.0050	0.0050	mg/kg							
Bromodichloromethane	<0.0050	0.0050	mg/kg							
Bromoform	<0.0050	0.0050	mg/kg							
Bromomethane	<0.0050	0.0050	mg/kg							
2-Butanone (MEK)	<0.050	0.050	mg/kg							
tert-Butyl alcohol (TBA)	<0.020	0.020	mg/kg							
sec-Butylbenzene	<0.0050	0.0050	mg/kg							
tert-Butylbenzene	<0.0050	0.0050	mg/kg							
n-Butylbenzene	<0.0050	0.0050	mg/kg							
Carbon Disulfide	<0.0050	0.0050	mg/kg							
Carbon Tetrachloride	<0.0050	0.0050	mg/kg							
Chlorobenzene	<0.0050	0.0050	mg/kg							
Chloroethane	<0.0050	0.0050	mg/kg							
Chloroform	<0.0050	0.0050	mg/kg							
Chloromethane	<0.0050	0.0050	mg/kg							
2-Chlorotoluene	<0.0050	0.0050	mg/kg							
4-Chlorotoluene	<0.0050	0.0050	mg/kg							
1,2-Dibromo-3-chloropropane	<0.010	0.010	mg/kg							
Dibromochloromethane	<0.0050	0.0050	mg/kg							
1,2-Dibromoethane (EDB)	<0.0050	0.0050	mg/kg							
Dibromomethane	<0.0050	0.0050	mg/kg							
1,4-Dichlorobenzene	<0.0050	0.0050	mg/kg							
1,3-Dichlorobenzene	<0.0050	0.0050	mg/kg							
1,2-Dichlorobenzene	<0.0050	0.0050	mg/kg							
Dichlorodifluoromethane (R12)	<0.0050	0.0050	mg/kg							
1,1-Dichloroethane	<0.0050	0.0050	mg/kg							
1,2-Dichloroethane (EDC)	<0.0050	0.0050	mg/kg							
trans-1,2-Dichloroethylene	<0.0050	0.0050	mg/kg							

Viorel Vasile
Operations Manager



LABORATORY ANALYSIS RESULTS

Client: The Source Group, Inc. (SH)
Project No: 04-NDLA-007
Project Name: DFSP Norwalk Soil Remediation

AA Project No: A5331450 (part 1)
Date Received: 08/19/15
Date Reported: 08/28/15

Analyte	Reporting		Units	Spike Level	Source Result	%REC	%REC Limits	RPD	RPD Limit	Notes
	Result	Limit								

VOCs, OXY & TPHG by GC/MS EPA 5035 - Quality Control

Batch B5H2111 - EPA 5035

Blank (B5H2111-BLK1) Continued

Prepared & Analyzed: 08/21/15

cis-1,2-Dichloroethylene	<0.0050	0.0050	mg/kg
1,1-Dichloroethylene	<0.0050	0.0050	mg/kg
2,2-Dichloropropane	<0.0050	0.0050	mg/kg
1,3-Dichloropropane	<0.0050	0.0050	mg/kg
1,2-Dichloropropane	<0.0050	0.0050	mg/kg
trans-1,3-Dichloropropylene	<0.0050	0.0050	mg/kg
1,1-Dichloropropylene	<0.0050	0.0050	mg/kg
cis-1,3-Dichloropropylene	<0.0050	0.0050	mg/kg
Diisopropyl ether (DIPE)	<0.0050	0.0050	mg/kg
Ethylbenzene	<0.0020	0.0020	mg/kg
Ethyl-tert-Butyl Ether (ETBE)	<0.0050	0.0050	mg/kg
Gasoline Range Organics (GRO)	<0.50	0.50	mg/kg
Hexachlorobutadiene	<0.010	0.010	mg/kg
2-Hexanone (MBK)	<0.050	0.050	mg/kg
Isopropylbenzene	<0.0050	0.0050	mg/kg
4-Isopropyltoluene	<0.0050	0.0050	mg/kg
Methyl-tert-Butyl Ether (MTBE)	<0.0050	0.0050	mg/kg
Methylene Chloride	<0.050	0.050	mg/kg
4-Methyl-2-pentanone (MIBK)	<0.050	0.050	mg/kg
Naphthalene	<0.010	0.010	mg/kg
n-Propylbenzene	<0.0050	0.0050	mg/kg
Styrene	<0.0050	0.0050	mg/kg
1,1,1,2-Tetrachloroethane	<0.0050	0.0050	mg/kg
1,1,2,2-Tetrachloroethane	<0.0050	0.0050	mg/kg
Tetrachloroethylene (PCE)	<0.0050	0.0050	mg/kg
Toluene	<0.0020	0.0020	mg/kg
1,2,4-Trichlorobenzene	<0.0050	0.0050	mg/kg
1,2,3-Trichlorobenzene	<0.0050	0.0050	mg/kg
1,1,2-Trichloroethane	<0.0050	0.0050	mg/kg
1,1,1-Trichloroethane	<0.0050	0.0050	mg/kg
Trichloroethylene (TCE)	<0.0050	0.0050	mg/kg

Viorel Vasile
Operations Manager

**LABORATORY ANALYSIS RESULTS**

Client: The Source Group, Inc. (SH)
Project No: 04-NDLA-007
Project Name: DFSP Norwalk Soil Remediation

AA Project No: A5331450 (part 1)
Date Received: 08/19/15
Date Reported: 08/28/15

Analyte	Reporting Result	Limit	Units	Spike Level	Source Result	%REC %REC	Limits	RPD	RPD Limit	Notes
---------	------------------	-------	-------	-------------	---------------	-----------	--------	-----	-----------	-------

VOCs, OXY & TPHG by GC/MS EPA 5035 - Quality Control

Batch B5H2111 - EPA 5035

Blank (B5H2111-BLK1) Continued

Prepared & Analyzed: 08/21/15

Trichlorofluoromethane (R11)	<0.0050	0.0050	mg/kg							
1,2,3-Trichloropropane	<0.0050	0.0050	mg/kg							
1,1,2-Trichloro-1,2,2-trifluoroethane (R113)	<0.0050	0.0050	mg/kg							
1,3,5-Trimethylbenzene	<0.0050	0.0050	mg/kg							
1,2,4-Trimethylbenzene	<0.0050	0.0050	mg/kg							
Vinyl chloride	<0.0050	0.0050	mg/kg							
o-Xylene	<0.0020	0.0020	mg/kg							
m,p-Xylenes	<0.0020	0.0020	mg/kg							

Surrogate: 4-Bromofluorobenzene 0.106 mg/kg 0.10 106 70-140

Surrogate: Dibromofluoromethane 0.0852 mg/kg 0.10 85.2 70-140

Surrogate: Toluene-d8 0.0993 mg/kg 0.10 99.3 70-140

LCS (B5H2111-BS1)

Prepared & Analyzed: 08/21/15

Benzene	0.0388	0.010	mg/kg	0.040		97.0	75-125			
Bromodichloromethane	0.0415	0.0050	mg/kg	0.040		104	75-125			
Bromoform	0.0407	0.0050	mg/kg	0.040		102	75-125			
Carbon Tetrachloride	0.0364	0.0050	mg/kg	0.040		91.0	75-125			
Chlorobenzene	0.0393	0.0050	mg/kg	0.040		98.3	75-125			
Chloroethane	0.0387	0.0050	mg/kg	0.040		96.8	75-125			
Chloroform	0.0389	0.0050	mg/kg	0.040		97.3	75-125			
Chloromethane	0.0331	0.0050	mg/kg	0.040		82.7	65-125			
Dibromochloromethane	0.0406	0.0050	mg/kg	0.040		102	75-125			
1,4-Dichlorobenzene	0.0386	0.0050	mg/kg	0.040		96.4	75-125			
1,1-Dichloroethane	0.0385	0.0050	mg/kg	0.040		96.2	70-125			
1,2-Dichloroethane (EDC)	0.0407	0.0050	mg/kg	0.040		102	75-125			
trans-1,2-Dichloroethylene	0.0387	0.0050	mg/kg	0.040		96.8	75-125			
cis-1,2-Dichloroethylene	0.0363	0.0050	mg/kg	0.040		90.7	75-125			
1,1-Dichloroethylene	0.0318	0.0050	mg/kg	0.040		79.6	70-130			
1,2-Dichloropropane	0.0393	0.0050	mg/kg	0.040		98.2	75-130			
cis-1,3-Dichloropropylene	0.0381	0.0050	mg/kg	0.040		95.3	75-125			
Ethylbenzene	0.0375	0.0020	mg/kg	0.040		93.8	75-125			

Viorel Vasile
 Operations Manager

**LABORATORY ANALYSIS RESULTS**

Client: The Source Group, Inc. (SH)
Project No: 04-NDLA-007
Project Name: DFSP Norwalk Soil Remediation

AA Project No: A5331450 (part 1)
Date Received: 08/19/15
Date Reported: 08/28/15

Analyte	Reporting Result	Limit	Units	Spike Level	Source Result	%REC %REC	Limits	RPD	RPD Limit	Notes
---------	------------------	-------	-------	-------------	---------------	-----------	--------	-----	-----------	-------

VOCs, OXY & TPHG by GC/MS EPA 5035 - Quality Control

Batch B5H2111 - EPA 5035

LCS (B5H2111-BS1) Continued

Prepared & Analyzed: 08/21/15

Methyl-tert-Butyl Ether (MTBE)	0.0390	0.0050	mg/kg	0.040		97.5	75-125			
Methylene Chloride	0.0396	0.050	mg/kg	0.040		98.9	75-130			
1,1,2,2-Tetrachloroethane	0.0373	0.0050	mg/kg	0.040		93.2	70-135			
Tetrachloroethylene (PCE)	0.0395	0.0050	mg/kg	0.040		98.7	75-125			
Toluene	0.0379	0.0020	mg/kg	0.040		94.6	75-125			
1,1,2-Trichloroethane	0.0384	0.0050	mg/kg	0.040		96.0	75-125			
1,1,1-Trichloroethane	0.0354	0.0050	mg/kg	0.040		88.5	75-125			
Trichloroethylene (TCE)	0.0391	0.0050	mg/kg	0.040		97.8	75-125			
Vinyl chloride	0.0340	0.0050	mg/kg	0.040		85.0	75-125			
o-Xylene	0.0406	0.0020	mg/kg	0.040		102	75-125			

Surrogate: 4-Bromofluorobenzene 0.0987

Surrogate: Dibromofluoromethane 0.0971

Surrogate: Toluene-d8 0.100

mg/kg 0.10

mg/kg 0.10

mg/kg 0.10

98.7 70-140

97.1 70-140

100 70-140

LCS Dup (B5H2111-BSD1)

Prepared: 08/21/15 Analyzed: 08/22/15

Benzene	0.0373	0.010	mg/kg	0.040		93.2	75-125	4.00	30	
Bromodichloromethane	0.0397	0.0050	mg/kg	0.040		99.3	75-125	4.34	30	
Bromoform	0.0388	0.0050	mg/kg	0.040		97.0	75-125	4.73	30	
Carbon Tetrachloride	0.0370	0.0050	mg/kg	0.040		92.4	75-125	1.47	30	
Chlorobenzene	0.0406	0.0050	mg/kg	0.040		101	75-125	3.10	30	
Chloroethane	0.0364	0.0050	mg/kg	0.040		91.0	75-125	6.23	30	
Chloroform	0.0380	0.0050	mg/kg	0.040		95.0	75-125	2.39	30	
Chloromethane	0.0311	0.0050	mg/kg	0.040		77.7	65-125	6.23	30	
Dibromochloromethane	0.0381	0.0050	mg/kg	0.040		95.3	75-125	6.35	30	
1,4-Dichlorobenzene	0.0389	0.0050	mg/kg	0.040		97.2	75-125	0.826	30	
1,1-Dichloroethane	0.0379	0.0050	mg/kg	0.040		94.8	70-125	1.57	30	
1,2-Dichloroethane (EDC)	0.0374	0.0050	mg/kg	0.040		93.6	75-125	8.44	30	
trans-1,2-Dichloroethylene	0.0395	0.0050	mg/kg	0.040		98.8	75-125	2.10	30	
cis-1,2-Dichloroethylene	0.0353	0.0050	mg/kg	0.040		88.2	75-125	2.74	30	
1,1-Dichloroethylene	0.0342	0.0050	mg/kg	0.040		85.6	70-130	7.27	30	
1,2-Dichloropropane	0.0369	0.0050	mg/kg	0.040		92.2	75-130	6.35	30	
cis-1,3-Dichloropropylene	0.0332	0.0050	mg/kg	0.040		83.0	75-125	13.7	30	

Viorel Vasile
Operations Manager



LABORATORY ANALYSIS RESULTS

Client: The Source Group, Inc. (SH)
Project No: 04-NDLA-007
Project Name: DFSP Norwalk Soil Remediation

AA Project No: A5331450 (part 1)
Date Received: 08/19/15
Date Reported: 08/28/15

Analyte	Reporting Result	Limit	Units	Spike Level	Source Result	%REC %REC	Limits	RPD	RPD Limit	Notes
---------	------------------	-------	-------	-------------	---------------	-----------	--------	-----	-----------	-------

VOCs, OXY & TPHG by GC/MS EPA 5035 - Quality Control

Batch B5H2111 - EPA 5035

LCS Dup (B5H2111-BSD1) Continued

Prepared: 08/21/15 Analyzed: 08/22/15

Ethylbenzene	0.0371	0.0020	mg/kg	0.040	92.8	75-125	1.18	30	
Methyl-tert-Butyl Ether (MTBE)	0.0352	0.0050	mg/kg	0.040	88.0	75-125	10.2	30	
Methylene Chloride	0.0366	0.050	mg/kg	0.040	91.5	75-130	7.77	30	
1,1,2,2-Tetrachloroethane	0.0345	0.0050	mg/kg	0.040	86.2	70-135	7.69	30	
Tetrachloroethylene (PCE)	0.0414	0.0050	mg/kg	0.040	104	75-125	4.84	30	
Toluene	0.0383	0.0020	mg/kg	0.040	95.8	75-125	1.21	30	
1,1,2-Trichloroethane	0.0367	0.0050	mg/kg	0.040	91.6	75-125	4.64	30	
1,1,1-Trichloroethane	0.0361	0.0050	mg/kg	0.040	90.3	75-125	2.01	30	
Trichloroethylene (TCE)	0.0387	0.0050	mg/kg	0.040	96.8	75-125	1.03	30	
Vinyl chloride	0.0314	0.0050	mg/kg	0.040	78.6	75-125	7.89	30	
o-Xylene	0.0409	0.0020	mg/kg	0.040	102	75-125	0.834	30	

Surrogate: 4-Bromofluorobenzene 0.112

Surrogate: Dibromofluoromethane 0.0955

Surrogate: Toluene-d8 0.102

mg/kg 0.10 112 70-140

mg/kg 0.10 95.5 70-140

mg/kg 0.10 102 70-140

Batch B5H2416 - EPA 5035

Blank (B5H2416-BLK1)

Prepared & Analyzed: 08/24/15

Acetone	<0.050	0.050	mg/kg						
tert-Amyl Methyl Ether (TAME)	<0.0050	0.0050	mg/kg						
Benzene	<0.010	0.010	mg/kg						
Bromobenzene	<0.0050	0.0050	mg/kg						
Bromochloromethane	<0.0050	0.0050	mg/kg						
Bromodichloromethane	<0.0050	0.0050	mg/kg						
Bromoform	<0.0050	0.0050	mg/kg						
Bromomethane	<0.0050	0.0050	mg/kg						
2-Butanone (MEK)	<0.050	0.050	mg/kg						
tert-Butyl alcohol (TBA)	<0.020	0.020	mg/kg						
sec-Butylbenzene	<0.0050	0.0050	mg/kg						
tert-Butylbenzene	<0.0050	0.0050	mg/kg						
n-Butylbenzene	<0.0050	0.0050	mg/kg						
Carbon Disulfide	<0.0050	0.0050	mg/kg						
Carbon Tetrachloride	<0.0050	0.0050	mg/kg						

Viorel Vasile
Operations Manager

**LABORATORY ANALYSIS RESULTS**

Client: The Source Group, Inc. (SH)
Project No: 04-NDLA-007
Project Name: DFSP Norwalk Soil Remediation

AA Project No: A5331450 (part 1)
Date Received: 08/19/15
Date Reported: 08/28/15

Analyte	Reporting		Units	Spike Level	Source Result	%REC		RPD	RPD Limit	Notes
	Result	Limit				%REC	Limits			

VOCs, OXY & TPHG by GC/MS EPA 5035 - Quality Control

Batch B5H2416 - EPA 5035

Blank (B5H2416-BLK1) Continued

Prepared & Analyzed: 08/24/15

Chlorobenzene	<0.0050	0.0050	mg/kg							
Chloroethane	<0.0050	0.0050	mg/kg							
Chloroform	<0.0050	0.0050	mg/kg							
Chloromethane	<0.0050	0.0050	mg/kg							
2-Chlorotoluene	<0.0050	0.0050	mg/kg							
4-Chlorotoluene	<0.0050	0.0050	mg/kg							
1,2-Dibromo-3-chloropropane	<0.010	0.010	mg/kg							
Dibromochloromethane	<0.0050	0.0050	mg/kg							
1,2-Dibromoethane (EDB)	<0.0050	0.0050	mg/kg							
Dibromomethane	<0.0050	0.0050	mg/kg							
1,4-Dichlorobenzene	<0.0050	0.0050	mg/kg							
1,3-Dichlorobenzene	<0.0050	0.0050	mg/kg							
1,2-Dichlorobenzene	<0.0050	0.0050	mg/kg							
Dichlorodifluoromethane (R12)	<0.0050	0.0050	mg/kg							
1,1-Dichloroethane	<0.0050	0.0050	mg/kg							
1,2-Dichloroethane (EDC)	<0.0050	0.0050	mg/kg							
trans-1,2-Dichloroethylene	<0.0050	0.0050	mg/kg							
cis-1,2-Dichloroethylene	<0.0050	0.0050	mg/kg							
1,1-Dichloroethylene	<0.0050	0.0050	mg/kg							
2,2-Dichloropropane	<0.0050	0.0050	mg/kg							
1,3-Dichloropropane	<0.0050	0.0050	mg/kg							
1,2-Dichloropropane	<0.0050	0.0050	mg/kg							
trans-1,3-Dichloropropylene	<0.0050	0.0050	mg/kg							
1,1-Dichloropropylene	<0.0050	0.0050	mg/kg							
cis-1,3-Dichloropropylene	<0.0050	0.0050	mg/kg							
Diisopropyl ether (DIPE)	<0.0050	0.0050	mg/kg							
Ethylbenzene	<0.0020	0.0020	mg/kg							
Ethyl-tert-Butyl Ether (ETBE)	<0.0050	0.0050	mg/kg							
Gasoline Range Organics (GRO)	<0.50	0.50	mg/kg							
Hexachlorobutadiene	<0.010	0.010	mg/kg							
2-Hexanone (MBK)	<0.050	0.050	mg/kg							

Viorel Vasile
Operations Manager



LABORATORY ANALYSIS RESULTS

Client: The Source Group, Inc. (SH)
Project No: 04-NDLA-007
Project Name: DFSP Norwalk Soil Remediation

AA Project No: A5331450 (part 1)
Date Received: 08/19/15
Date Reported: 08/28/15

Analyte	Reporting Result	Limit	Units	Spike Level	Source Result	%REC %REC Limits	RPD RPD	RPD Limit	Notes
---------	------------------	-------	-------	-------------	---------------	------------------	---------	-----------	-------

VOCs, OXY & TPHG by GC/MS EPA 5035 - Quality Control

Batch B5H2416 - EPA 5035

Blank (B5H2416-BLK1) Continued

Prepared & Analyzed: 08/24/15

Isopropylbenzene	<0.0050	0.0050	mg/kg
4-Isopropyltoluene	<0.0050	0.0050	mg/kg
Methyl-tert-Butyl Ether (MTBE)	<0.0050	0.0050	mg/kg
Methylene Chloride	<0.050	0.050	mg/kg
4-Methyl-2-pentanone (MIBK)	<0.050	0.050	mg/kg
Naphthalene	<0.010	0.010	mg/kg
n-Propylbenzene	<0.0050	0.0050	mg/kg
Styrene	<0.0050	0.0050	mg/kg
1,1,1,2-Tetrachloroethane	<0.0050	0.0050	mg/kg
1,1,2,2-Tetrachloroethane	<0.0050	0.0050	mg/kg
Tetrachloroethylene (PCE)	<0.0050	0.0050	mg/kg
Toluene	<0.0020	0.0020	mg/kg
1,2,4-Trichlorobenzene	<0.0050	0.0050	mg/kg
1,2,3-Trichlorobenzene	<0.0050	0.0050	mg/kg
1,1,2-Trichloroethane	<0.0050	0.0050	mg/kg
1,1,1-Trichloroethane	<0.0050	0.0050	mg/kg
Trichloroethylene (TCE)	<0.0050	0.0050	mg/kg
Trichlorofluoromethane (R11)	<0.0050	0.0050	mg/kg
1,2,3-Trichloropropane	<0.0050	0.0050	mg/kg
1,1,2-Trichloro-1,2,2-trifluoroethane (R113)	<0.0050	0.0050	mg/kg
1,3,5-Trimethylbenzene	<0.0050	0.0050	mg/kg
1,2,4-Trimethylbenzene	<0.0050	0.0050	mg/kg
Vinyl chloride	<0.0050	0.0050	mg/kg
o-Xylene	<0.0020	0.0020	mg/kg
m,p-Xylenes	<0.0020	0.0020	mg/kg

Surrogate: 4-Bromofluorobenzene	0.0995		mg/kg	0.10	99.5	70-140
Surrogate: Dibromofluoromethane	0.107		mg/kg	0.10	107	70-140
Surrogate: Toluene-d8	0.0970		mg/kg	0.10	97.0	70-140

LCS (B5H2416-BS1)

Prepared & Analyzed: 08/24/15

Benzene	0.0371	0.010	mg/kg	0.040	92.8	75-125
---------	---------------	-------	-------	-------	------	--------

Viorel Vasile
 Operations Manager

**LABORATORY ANALYSIS RESULTS**

Client: The Source Group, Inc. (SH)
Project No: 04-NDLA-007
Project Name: DFSP Norwalk Soil Remediation

AA Project No: A5331450 (part 1)
Date Received: 08/19/15
Date Reported: 08/28/15

Analyte	Reporting Result	Limit	Units	Spike Level	Source Result	%REC %REC	Limits	RPD	RPD Limit	Notes
---------	------------------	-------	-------	-------------	---------------	-----------	--------	-----	-----------	-------

VOCs, OXY & TPHG by GC/MS EPA 5035 - Quality Control

Batch B5H2416 - EPA 5035

LCS (B5H2416-BS1) Continued

Prepared & Analyzed: 08/24/15

Bromodichloromethane	0.0429	0.0050	mg/kg	0.040		107	75-125			
Bromoform	0.0390	0.0050	mg/kg	0.040		97.4	75-125			
Carbon Tetrachloride	0.0409	0.0050	mg/kg	0.040		102	75-125			
Chlorobenzene	0.0382	0.0050	mg/kg	0.040		95.4	75-125			
Chloroethane	0.0301	0.0050	mg/kg	0.040		75.2	75-125			
Chloroform	0.0407	0.0050	mg/kg	0.040		102	75-125			
Chloromethane	0.0309	0.0050	mg/kg	0.040		77.2	65-125			
Dibromochloromethane	0.0388	0.0050	mg/kg	0.040		96.9	75-125			
1,4-Dichlorobenzene	0.0387	0.0050	mg/kg	0.040		96.8	75-125			
1,1-Dichloroethane	0.0416	0.0050	mg/kg	0.040		104	70-125			
1,2-Dichloroethane (EDC)	0.0442	0.0050	mg/kg	0.040		110	75-125			
trans-1,2-Dichloroethylene	0.0418	0.0050	mg/kg	0.040		105	75-125			
cis-1,2-Dichloroethylene	0.0362	0.0050	mg/kg	0.040		90.5	75-125			
1,1-Dichloroethylene	0.0400	0.0050	mg/kg	0.040		99.9	70-130			
1,2-Dichloropropane	0.0417	0.0050	mg/kg	0.040		104	75-130			
cis-1,3-Dichloropropylene	0.0379	0.0050	mg/kg	0.040		94.8	75-125			
Ethylbenzene	0.0393	0.0020	mg/kg	0.040		98.2	75-125			
Methyl-tert-Butyl Ether (MTBE)	0.0428	0.0050	mg/kg	0.040		107	75-125			
Methylene Chloride	0.0405	0.050	mg/kg	0.040		101	75-130			
1,1,2,2-Tetrachloroethane	0.0520	0.0050	mg/kg	0.040		130	70-135			
Tetrachloroethylene (PCE)	0.0394	0.0050	mg/kg	0.040		98.5	75-125			
Toluene	0.0375	0.0020	mg/kg	0.040		93.6	75-125			
1,1,2-Trichloroethane	0.0372	0.0050	mg/kg	0.040		93.0	75-125			
1,1,1-Trichloroethane	0.0415	0.0050	mg/kg	0.040		104	75-125			
Trichloroethylene (TCE)	0.0368	0.0050	mg/kg	0.040		92.0	75-125			
Vinyl chloride	0.0332	0.0050	mg/kg	0.040		83.0	75-125			
o-Xylene	0.0393	0.0020	mg/kg	0.040		98.2	75-125			

Surrogate: 4-Bromofluorobenzene 0.0968

Surrogate: Dibromofluoromethane 0.113

Surrogate: Toluene-d8 0.104

LCS Dup (B5H2416-BS1)

Prepared: 08/24/15 Analyzed: 08/25/15

Viorel Vasile
 Operations Manager

**LABORATORY ANALYSIS RESULTS**

Client: The Source Group, Inc. (SH)
Project No: 04-NDLA-007
Project Name: DFSP Norwalk Soil Remediation

AA Project No: A5331450 (part 1)
Date Received: 08/19/15
Date Reported: 08/28/15

Analyte	Reporting Result	Limit	Units	Spike Level	Source Result	%REC %REC	Limits	RPD	RPD Limit	Notes
---------	------------------	-------	-------	-------------	---------------	-----------	--------	-----	-----------	-------

VOCs, OXY & TPHG by GC/MS EPA 5035 - Quality Control

Batch B5H2416 - EPA 5035

LCS Dup (B5H2416-BSD1) Continued

Prepared: 08/24/15 Analyzed: 08/25/15

Benzene	0.0395	0.010	mg/kg	0.040		98.8	75-125	6.26	30	
Bromodichloromethane	0.0450	0.0050	mg/kg	0.040		112	75-125	4.73	30	
Bromoform	0.0396	0.0050	mg/kg	0.040		99.0	75-125	1.53	30	
Carbon Tetrachloride	0.0462	0.0050	mg/kg	0.040		116	75-125	12.3	30	
Chlorobenzene	0.0391	0.0050	mg/kg	0.040		97.8	75-125	2.38	30	
Chloroethane	0.0391	0.0050	mg/kg	0.040		97.8	75-125	26.2	30	
Chloroform	0.0459	0.0050	mg/kg	0.040		115	75-125	12.0	30	
Chloromethane	0.0418	0.0050	mg/kg	0.040		104	65-125	30.0	30	
Dibromochloromethane	0.0405	0.0050	mg/kg	0.040		101	75-125	4.29	30	
1,4-Dichlorobenzene	0.0403	0.0050	mg/kg	0.040		101	75-125	4.05	30	
1,1-Dichloroethane	0.0479	0.0050	mg/kg	0.040		120	70-125	14.3	30	
1,2-Dichloroethane (EDC)	0.0491	0.0050	mg/kg	0.040		123	75-125	10.7	30	
trans-1,2-Dichloroethylene	0.0458	0.0050	mg/kg	0.040		115	75-125	9.12	30	
cis-1,2-Dichloroethylene	0.0388	0.0050	mg/kg	0.040		96.9	75-125	6.83	30	
1,1-Dichloroethylene	0.0453	0.0050	mg/kg	0.040		113	70-130	12.5	30	
1,2-Dichloropropane	0.0406	0.0050	mg/kg	0.040		102	75-130	2.48	30	
cis-1,3-Dichloropropylene	0.0333	0.0050	mg/kg	0.040		83.2	75-125	13.0	30	
Ethylbenzene	0.0426	0.0020	mg/kg	0.040		107	75-125	8.21	30	
Methyl-tert-Butyl Ether (MTBE)	0.0459	0.0050	mg/kg	0.040		115	75-125	6.99	30	
Methylene Chloride	0.0453	0.050	mg/kg	0.040		113	75-130	11.1	30	
1,1,2,2-Tetrachloroethane	0.0510	0.0050	mg/kg	0.040		128	70-135	1.94	30	
Tetrachloroethylene (PCE)	0.0398	0.0050	mg/kg	0.040		99.4	75-125	0.960	30	
Toluene	0.0406	0.0020	mg/kg	0.040		102	75-125	8.14	30	
1,1,2-Trichloroethane	0.0397	0.0050	mg/kg	0.040		99.4	75-125	6.66	30	
1,1,1-Trichloroethane	0.0457	0.0050	mg/kg	0.040		114	75-125	9.62	30	
Trichloroethylene (TCE)	0.0362	0.0050	mg/kg	0.040		90.4	75-125	1.64	30	
Vinyl chloride	0.0407	0.0050	mg/kg	0.040		102	75-125	20.5	30	
o-Xylene	0.0402	0.0020	mg/kg	0.040		101	75-125	2.47	30	
Surrogate: 4-Bromofluorobenzene	0.107		mg/kg	0.10		107	70-140			
Surrogate: Dibromofluoromethane	0.117		mg/kg	0.10		117	70-140			
Surrogate: Toluene-d8	0.109		mg/kg	0.10		109	70-140			

Viorel Vasile
 Operations Manager

**LABORATORY ANALYSIS RESULTS**

Client: The Source Group, Inc. (SH)
Project No: 04-NDLA-007
Project Name: DFSP Norwalk Soil Remediation

AA Project No: A5331450 (part 1)
Date Received: 08/19/15
Date Reported: 08/28/15

Analyte	Reporting		Units	Spike Level	Source Result	%REC	%REC Limits	RPD	RPD Limit	Notes
	Result	Limit								

VOCs, OXY & TPHG by GC/MS EPA 5035 - Quality Control

Batch B5H2425 - EPA 5035

Blank (B5H2425-BLK1)

Prepared & Analyzed: 08/24/15

Acetone	<0.050	0.050	mg/kg
tert-Amyl Methyl Ether (TAME)	<0.0050	0.0050	mg/kg
Benzene	<0.010	0.010	mg/kg
Bromobenzene	<0.0050	0.0050	mg/kg
Bromochloromethane	<0.0050	0.0050	mg/kg
Bromodichloromethane	<0.0050	0.0050	mg/kg
Bromoform	<0.0050	0.0050	mg/kg
Bromomethane	<0.0050	0.0050	mg/kg
2-Butanone (MEK)	<0.050	0.050	mg/kg
tert-Butyl alcohol (TBA)	<0.020	0.020	mg/kg
sec-Butylbenzene	<0.0050	0.0050	mg/kg
tert-Butylbenzene	<0.0050	0.0050	mg/kg
n-Butylbenzene	<0.0050	0.0050	mg/kg
Carbon Disulfide	<0.0050	0.0050	mg/kg
Carbon Tetrachloride	<0.0050	0.0050	mg/kg
Chlorobenzene	<0.0050	0.0050	mg/kg
Chloroethane	<0.0050	0.0050	mg/kg
Chloroform	<0.0050	0.0050	mg/kg
Chloromethane	<0.0050	0.0050	mg/kg
2-Chlorotoluene	<0.0050	0.0050	mg/kg
4-Chlorotoluene	<0.0050	0.0050	mg/kg
1,2-Dibromo-3-chloropropane	<0.010	0.010	mg/kg
Dibromochloromethane	<0.0050	0.0050	mg/kg
1,2-Dibromoethane (EDB)	<0.0050	0.0050	mg/kg
Dibromomethane	<0.0050	0.0050	mg/kg
1,4-Dichlorobenzene	<0.0050	0.0050	mg/kg
1,3-Dichlorobenzene	<0.0050	0.0050	mg/kg
1,2-Dichlorobenzene	<0.0050	0.0050	mg/kg
Dichlorodifluoromethane (R12)	<0.0050	0.0050	mg/kg
1,1-Dichloroethane	<0.0050	0.0050	mg/kg
1,2-Dichloroethane (EDC)	<0.0050	0.0050	mg/kg
trans-1,2-Dichloroethylene	<0.0050	0.0050	mg/kg

Viorel Vasile
Operations Manager



LABORATORY ANALYSIS RESULTS

Client: The Source Group, Inc. (SH)
Project No: 04-NDLA-007
Project Name: DFSP Norwalk Soil Remediation

AA Project No: A5331450 (part 1)
Date Received: 08/19/15
Date Reported: 08/28/15

Analyte	Reporting Result	Limit	Units	Spike Level	Source Result	%REC %REC	Limits	RPD	RPD Limit	Notes
---------	------------------	-------	-------	-------------	---------------	-----------	--------	-----	-----------	-------

VOCs, OXY & TPHG by GC/MS EPA 5035 - Quality Control

Batch B5H2425 - EPA 5035

Blank (B5H2425-BLK1) Continued

Prepared & Analyzed: 08/24/15

cis-1,2-Dichloroethylene	<0.0050	0.0050	mg/kg							
1,1-Dichloroethylene	<0.0050	0.0050	mg/kg							
2,2-Dichloropropane	<0.0050	0.0050	mg/kg							
1,3-Dichloropropane	<0.0050	0.0050	mg/kg							
1,2-Dichloropropane	<0.0050	0.0050	mg/kg							
trans-1,3-Dichloropropylene	<0.0050	0.0050	mg/kg							
1,1-Dichloropropylene	<0.0050	0.0050	mg/kg							
cis-1,3-Dichloropropylene	<0.0050	0.0050	mg/kg							
Diisopropyl ether (DIPE)	<0.0050	0.0050	mg/kg							
Ethylbenzene	<0.0020	0.0020	mg/kg							
Ethyl-tert-Butyl Ether (ETBE)	<0.0050	0.0050	mg/kg							
Gasoline Range Organics (GRO)	<0.50	0.50	mg/kg							
Hexachlorobutadiene	<0.010	0.010	mg/kg							
2-Hexanone (MBK)	<0.050	0.050	mg/kg							
Isopropylbenzene	<0.0050	0.0050	mg/kg							
4-Isopropyltoluene	<0.0050	0.0050	mg/kg							
Methyl-tert-Butyl Ether (MTBE)	<0.0050	0.0050	mg/kg							
Methylene Chloride	<0.050	0.050	mg/kg							
4-Methyl-2-pentanone (MIBK)	<0.050	0.050	mg/kg							
Naphthalene	<0.010	0.010	mg/kg							
n-Propylbenzene	<0.0050	0.0050	mg/kg							
Styrene	<0.0050	0.0050	mg/kg							
1,1,1,2-Tetrachloroethane	<0.0050	0.0050	mg/kg							
1,1,2,2-Tetrachloroethane	<0.0050	0.0050	mg/kg							
Tetrachloroethylene (PCE)	<0.0050	0.0050	mg/kg							
Toluene	<0.0020	0.0020	mg/kg							
1,2,4-Trichlorobenzene	<0.0050	0.0050	mg/kg							
1,2,3-Trichlorobenzene	<0.0050	0.0050	mg/kg							
1,1,2-Trichloroethane	<0.0050	0.0050	mg/kg							
1,1,1-Trichloroethane	<0.0050	0.0050	mg/kg							
Trichloroethylene (TCE)	<0.0050	0.0050	mg/kg							

Viorel Vasile
Operations Manager

**LABORATORY ANALYSIS RESULTS**

Client: The Source Group, Inc. (SH)
Project No: 04-NDLA-007
Project Name: DFSP Norwalk Soil Remediation

AA Project No: A5331450 (part 1)
Date Received: 08/19/15
Date Reported: 08/28/15

Analyte	Reporting Result	Limit	Units	Spike Level	Source Result	%REC %REC	Limits	RPD	RPD Limit	Notes
---------	------------------	-------	-------	-------------	---------------	-----------	--------	-----	-----------	-------

VOCs, OXY & TPHG by GC/MS EPA 5035 - Quality Control

Batch B5H2425 - EPA 5035

Blank (B5H2425-BLK1) Continued

Prepared & Analyzed: 08/24/15

Trichlorofluoromethane (R11)	<0.0050	0.0050	mg/kg							
1,2,3-Trichloropropane	<0.0050	0.0050	mg/kg							
1,1,2-Trichloro-1,2,2-trifluoroethane (R113)	<0.0050	0.0050	mg/kg							
1,3,5-Trimethylbenzene	<0.0050	0.0050	mg/kg							
1,2,4-Trimethylbenzene	<0.0050	0.0050	mg/kg							
Vinyl chloride	<0.0050	0.0050	mg/kg							
o-Xylene	<0.0020	0.0020	mg/kg							
m,p-Xylenes	<0.0020	0.0020	mg/kg							

Surrogate: 4-Bromofluorobenzene	0.106		mg/kg	0.10		106	70-140			
Surrogate: Dibromofluoromethane	0.0854		mg/kg	0.10		85.4	70-140			
Surrogate: Toluene-d8	0.102		mg/kg	0.10		102	70-140			

LCS (B5H2425-BS1)

Prepared & Analyzed: 08/24/15

Benzene	0.0362	0.010	mg/kg	0.040		90.4	75-125			
Bromodichloromethane	0.0382	0.0050	mg/kg	0.040		95.4	75-125			
Bromoform	0.0392	0.0050	mg/kg	0.040		98.1	75-125			
Carbon Tetrachloride	0.0378	0.0050	mg/kg	0.040		94.5	75-125			
Chlorobenzene	0.0408	0.0050	mg/kg	0.040		102	75-125			
Chloroethane	0.0380	0.0050	mg/kg	0.040		95.0	75-125			
Chloroform	0.0350	0.0050	mg/kg	0.040		87.4	75-125			
Chloromethane	0.0411	0.0050	mg/kg	0.040		103	65-125			
Dibromochloromethane	0.0394	0.0050	mg/kg	0.040		98.6	75-125			
1,4-Dichlorobenzene	0.0387	0.0050	mg/kg	0.040		96.7	75-125			
1,1-Dichloroethane	0.0377	0.0050	mg/kg	0.040		94.2	70-125			
1,2-Dichloroethane (EDC)	0.0356	0.0050	mg/kg	0.040		89.0	75-125			
trans-1,2-Dichloroethylene	0.0404	0.0050	mg/kg	0.040		101	75-125			
cis-1,2-Dichloroethylene	0.0333	0.0050	mg/kg	0.040		83.4	75-125			
1,1-Dichloroethylene	0.0362	0.0050	mg/kg	0.040		90.5	70-130			
1,2-Dichloropropane	0.0366	0.0050	mg/kg	0.040		91.6	75-130			
cis-1,3-Dichloropropylene	0.0344	0.0050	mg/kg	0.040		86.0	75-125			
Ethylbenzene	0.0370	0.0020	mg/kg	0.040		92.6	75-125			

Viorel Vasile
Operations Manager

**LABORATORY ANALYSIS RESULTS**

Client: The Source Group, Inc. (SH)
Project No: 04-NDLA-007
Project Name: DFSP Norwalk Soil Remediation

AA Project No: A5331450 (part 1)
Date Received: 08/19/15
Date Reported: 08/28/15

Analyte	Reporting Result	Limit	Units	Spike Level	Source Result	%REC %REC	Limits	RPD	RPD Limit	Notes
---------	------------------	-------	-------	-------------	---------------	-----------	--------	-----	-----------	-------

VOCs, OXY & TPHG by GC/MS EPA 5035 - Quality Control

Batch B5H2425 - EPA 5035

LCS (B5H2425-BS1) Continued

Prepared & Analyzed: 08/24/15

Methyl-tert-Butyl Ether (MTBE)	0.0360	0.0050	mg/kg	0.040		90.0	75-125			
Methylene Chloride	0.0361	0.050	mg/kg	0.040		90.4	75-130			
1,1,2,2-Tetrachloroethane	0.0387	0.0050	mg/kg	0.040		96.7	70-135			
Tetrachloroethylene (PCE)	0.0412	0.0050	mg/kg	0.040		103	75-125			
Toluene	0.0389	0.0020	mg/kg	0.040		97.4	75-125			
1,1,2-Trichloroethane	0.0375	0.0050	mg/kg	0.040		93.8	75-125			
1,1,1-Trichloroethane	0.0343	0.0050	mg/kg	0.040		85.7	75-125			
Trichloroethylene (TCE)	0.0354	0.0050	mg/kg	0.040		88.6	75-125			
Vinyl chloride	0.0415	0.0050	mg/kg	0.040		104	75-125			
o-Xylene	0.0400	0.0020	mg/kg	0.040		100	75-125			

Surrogate: 4-Bromofluorobenzene 0.0977 mg/kg 0.10 97.7 70-140

Surrogate: Dibromofluoromethane 0.0844 mg/kg 0.10 84.4 70-140

Surrogate: Toluene-d8 0.101 mg/kg 0.10 101 70-140

LCS Dup (B5H2425-BSD1)

Prepared & Analyzed: 08/24/15

Benzene	0.0434	0.010	mg/kg	0.040		108	75-125	18.2	30	
Bromodichloromethane	0.0457	0.0050	mg/kg	0.040		114	75-125	17.9	30	
Bromoform	0.0452	0.0050	mg/kg	0.040		113	75-125	14.0	30	
Carbon Tetrachloride	0.0418	0.0050	mg/kg	0.040		104	75-125	10.1	30	
Chlorobenzene	0.0471	0.0050	mg/kg	0.040		118	75-125	14.3	30	
Chloroethane	0.0369	0.0050	mg/kg	0.040		92.3	75-125	2.88	30	
Chloroform	0.0430	0.0050	mg/kg	0.040		107	75-125	20.5	30	
Chloromethane	0.0413	0.0050	mg/kg	0.040		103	65-125	0.583	30	
Dibromochloromethane	0.0458	0.0050	mg/kg	0.040		114	75-125	14.9	30	
1,4-Dichlorobenzene	0.0462	0.0050	mg/kg	0.040		115	75-125	17.7	30	
1,1-Dichloroethane	0.0451	0.0050	mg/kg	0.040		113	70-125	17.9	30	
1,2-Dichloroethane (EDC)	0.0423	0.0050	mg/kg	0.040		106	75-125	17.2	30	
trans-1,2-Dichloroethylene	0.0469	0.0050	mg/kg	0.040		117	75-125	14.9	30	
cis-1,2-Dichloroethylene	0.0410	0.0050	mg/kg	0.040		102	75-125	20.6	30	
1,1-Dichloroethylene	0.0456	0.0050	mg/kg	0.040		114	70-130	23.0	30	
1,2-Dichloropropane	0.0433	0.0050	mg/kg	0.040		108	75-130	16.8	30	
cis-1,3-Dichloropropylene	0.0423	0.0050	mg/kg	0.040		106	75-125	20.6	30	

Viorel Vasile
 Operations Manager

**LABORATORY ANALYSIS RESULTS**

Client: The Source Group, Inc. (SH)
Project No: 04-NDLA-007
Project Name: DFSP Norwalk Soil Remediation

AA Project No: A5331450 (part 1)
Date Received: 08/19/15
Date Reported: 08/28/15

Analyte	Reporting Result	Limit	Units	Spike Level	Source Result	%REC %REC Limits	RPD	RPD Limit	Notes
---------	------------------	-------	-------	-------------	---------------	------------------	-----	-----------	-------

VOCs, OXY & TPHG by GC/MS EPA 5035 - Quality Control

Batch B5H2425 - EPA 5035

LCS Dup (B5H2425-BSD1) Continued

Prepared & Analyzed: 08/24/15

Ethylbenzene	0.0449	0.0020	mg/kg	0.040		112 75-125	19.2	30	
Methyl-tert-Butyl Ether (MTBE)	0.0412	0.0050	mg/kg	0.040		103 75-125	13.5	30	
Methylene Chloride	0.0433	0.050	mg/kg	0.040		108 75-130	18.1	30	
1,1,2,2-Tetrachloroethane	0.0413	0.0050	mg/kg	0.040		103 70-135	6.50	30	
Tetrachloroethylene (PCE)	0.0477	0.0050	mg/kg	0.040		119 75-125	14.6	30	
Toluene	0.0466	0.0020	mg/kg	0.040		116 75-125	17.9	30	
1,1,2-Trichloroethane	0.0421	0.0050	mg/kg	0.040		105 75-125	11.5	30	
1,1,1-Trichloroethane	0.0414	0.0050	mg/kg	0.040		104 75-125	18.9	30	
Trichloroethylene (TCE)	0.0443	0.0050	mg/kg	0.040		111 75-125	22.1	30	
Vinyl chloride	0.0414	0.0050	mg/kg	0.040		104 75-125	0.0965	30	
o-Xylene	0.0484	0.0020	mg/kg	0.040		121 75-125	19.1	30	

Surrogate: 4-Bromofluorobenzene 0.0997

mg/kg 0.10 99.7 70-140

Surrogate: Dibromofluoromethane 0.0891

mg/kg 0.10 89.1 70-140

Surrogate: Toluene-d8 0.102

mg/kg 0.10 102 70-140

Carbon Chain by GC/FID - Quality Control

Batch B5H1920 - EPA 3550B

Blank (B5H1920-BLK1)

Prepared & Analyzed: 08/19/15

C13-C22	<10	10	mg/kg						
C23-C32	<10	10	mg/kg						
C33-C44	<10	10	mg/kg						

Surrogate: o-Terphenyl

11.3

mg/kg

10

113 50-150

LCS (B5H1920-BS1)

Prepared & Analyzed: 08/19/15

Diesel Range Organics as Diesel	203	10	mg/kg	200		101 70-130			
---------------------------------	-----	----	-------	-----	--	------------	--	--	--

Surrogate: o-Terphenyl

12.2

mg/kg

10

122 50-150

LCS Dup (B5H1920-BSD1)

Prepared & Analyzed: 08/19/15

Diesel Range Organics as Diesel	196	10	mg/kg	200		98.0 70-130	3.23	40	
---------------------------------	-----	----	-------	-----	--	-------------	------	----	--

Surrogate: o-Terphenyl

12.5

mg/kg

10

125 50-150

Matrix Spike (B5H1920-MS1)

Source: 5H19001-02 Prepared: 08/19/15 Analyzed: 08/20/15

Diesel Range Organics as Diesel	395	10	mg/kg	200	248	73.3 60-140			
---------------------------------	-----	----	-------	-----	-----	-------------	--	--	--

Viorel Vasile
Operations Manager



LABORATORY ANALYSIS RESULTS

Client: The Source Group, Inc. (SH)
Project No: 04-NDLA-007
Project Name: DFSP Norwalk Soil Remediation

AA Project No: A5331450 (part 1)
Date Received: 08/19/15
Date Reported: 08/28/15

Analyte	Reporting Result	Limit	Units	Spike Level	Source Result	%REC	%REC Limits	RPD	RPD Limit	Notes
---------	------------------	-------	-------	-------------	---------------	------	-------------	-----	-----------	-------

Carbon Chain by GC/FID - Quality Control

Batch B5H1920 - EPA 3550B

Matrix Spike (B5H1920-MS1) Continued Source: 5H19001-02 Prepared: 08/19/15 Analyzed: 08/20/15

Surrogate: o-Terphenyl 11.7 mg/kg 10 117 50-150

Matrix Spike Dup (B5H1920-MSD1) Source: 5H19001-02 Prepared: 08/19/15 Analyzed: 08/20/15

Diesel Range Organics as Diesel 372 10 mg/kg 200 248 62.0 60-140 5.92 40

Surrogate: o-Terphenyl 11.1 mg/kg 10 111 50-150

Batch B5H1921 - EPA 3550B

Blank (B5H1921-BLK1) Prepared & Analyzed: 08/19/15

C13-C22 <10 10 mg/kg

C23-C32 <10 10 mg/kg

C33-C44 <10 10 mg/kg

Surrogate: o-Terphenyl 10.2 mg/kg 10 102 50-150

LCS (B5H1921-BS1) Prepared & Analyzed: 08/19/15

Diesel Range Organics as Diesel 199 10 mg/kg 200 99.3 70-130

Surrogate: o-Terphenyl 11.6 mg/kg 10 116 50-150

LCS Dup (B5H1921-BSD1) Prepared & Analyzed: 08/19/15

Diesel Range Organics as Diesel 185 10 mg/kg 200 92.4 70-130 7.16 40

Surrogate: o-Terphenyl 12.5 mg/kg 10 125 50-150

Matrix Spike (B5H1921-MS1) Source: 5H19001-AD Prepared & Analyzed: 08/19/15

Diesel Range Organics as Diesel 184 10 mg/kg 200 91.9 60-140

Surrogate: o-Terphenyl 10.5 mg/kg 10 105 50-150

Matrix Spike Dup (B5H1921-MSD1) Source: 5H19001-AD Prepared & Analyzed: 08/19/15

Diesel Range Organics as Diesel 199 10 mg/kg 200 99.3 60-140 7.70 40

Surrogate: o-Terphenyl 11.4 mg/kg 10 114 50-150

Batch B5H2108 - EPA 3550B

Blank (B5H2108-BLK1) Prepared: 08/21/15 Analyzed: 08/27/15

C13-C22 <10 10 mg/kg

C23-C32 <10 10 mg/kg

Viorel Vasile
Operations Manager

**LABORATORY ANALYSIS RESULTS**

Client: The Source Group, Inc. (SH)
Project No: 04-NDLA-007
Project Name: DFSP Norwalk Soil Remediation

AA Project No: A5331450 (part 1)
Date Received: 08/19/15
Date Reported: 08/28/15

Analyte	Result	Reporting Limit	Units	Spike Level	Source Result	%REC	%REC Limits	RPD	RPD Limit	Notes
Carbon Chain by GC/FID - Quality Control										
<i>Batch B5H2108 - EPA 3550B</i>										
Blank (B5H2108-BLK1) Continued				Prepared: 08/21/15 Analyzed: 08/27/15						
C33-C44	<10	10	mg/kg							
<i>Surrogate: o-Terphenyl</i>	8.87		mg/kg	10		88.7	50-150			
LCS (B5H2108-BS1)				Prepared: 08/21/15 Analyzed: 08/27/15						
Diesel Range Organics as Diesel	196	10	mg/kg	200		98.0	70-130			
<i>Surrogate: o-Terphenyl</i>	10.5		mg/kg	10		105	50-150			
LCS Dup (B5H2108-BSD1)				Prepared: 08/21/15 Analyzed: 08/27/15						
Diesel Range Organics as Diesel	199	10	mg/kg	200		99.3	70-130	1.28	40	
<i>Surrogate: o-Terphenyl</i>	10.9		mg/kg	10		109	50-150			
Matrix Spike (B5H2108-MS1)				Source: 5H19001-17 Prepared: 08/21/15 Analyzed: 08/28/15						
Diesel Range Organics as Diesel	551	10	mg/kg	200	239	153	60-140			QM-07
<i>Surrogate: o-Terphenyl</i>	11.8		mg/kg	10		116	50-150			
Matrix Spike Dup (B5H2108-MSD1)				Source: 5H19001-17 Prepared: 08/21/15 Analyzed: 08/28/15						
Diesel Range Organics as Diesel	439	10	mg/kg	200	239	97.9	60-140	22.6	40	
<i>Surrogate: o-Terphenyl</i>	11.7		mg/kg	10		115	50-150			
<i>Batch B5H2109 - EPA 3550B</i>										
Blank (B5H2109-BLK1)				Prepared & Analyzed: 08/21/15						
C13-C22	<10	10	mg/kg							
C23-C32	<10	10	mg/kg							
C33-C44	<10	10	mg/kg							
<i>Surrogate: o-Terphenyl</i>	7.84		mg/kg	10		78.4	50-150			
LCS (B5H2109-BS1)				Prepared: 08/21/15 Analyzed: 08/22/15						
Diesel Range Organics as Diesel	187	10	mg/kg	200		93.4	70-130			
<i>Surrogate: o-Terphenyl</i>	9.32		mg/kg	10		93.2	50-150			
LCS Dup (B5H2109-BSD1)				Prepared: 08/21/15 Analyzed: 08/22/15						
Diesel Range Organics as Diesel	193	10	mg/kg	200		96.5	70-130	3.27	40	
<i>Surrogate: o-Terphenyl</i>	9.86		mg/kg	10		98.6	50-150			
Matrix Spike (B5H2109-MS1)				Source: 5H19001-34 Prepared: 08/21/15 Analyzed: 08/22/15						

Viorel Vasile
Operations Manager

**LABORATORY ANALYSIS RESULTS**

Client: The Source Group, Inc. (SH)
Project No: 04-NDLA-007
Project Name: DFSP Norwalk Soil Remediation

AA Project No: A5331450 (part 1)
Date Received: 08/19/15
Date Reported: 08/28/15

Analyte	Reporting Result	Limit	Units	Spike Level	Source Result	%REC	%REC Limits	RPD	RPD Limit	Notes
Carbon Chain by GC/FID - Quality Control										
<i>Batch B5H2109 - EPA 3550B</i>										
Matrix Spike (B5H2109-MS1) Continued Source: 5H19001-34 Prepared: 08/21/15 Analyzed: 08/22/15										
Diesel Range Organics as Diesel	383	10	mg/kg	200	144	120	60-140			
Surrogate: o-Terphenyl	13.7		mg/kg	10		137	50-150			
Matrix Spike Dup (B5H2109-MSD1) Source: 5H19001-34 Prepared: 08/21/15 Analyzed: 08/22/15										
Diesel Range Organics as Diesel	408	10	mg/kg	200	144	132	60-140	6.31	40	
Surrogate: o-Terphenyl	12.6		mg/kg	10		126	50-150			
<i>Batch B5H2433 - EPA 3550B</i>										
Blank (B5H2433-BLK1) Prepared & Analyzed: 08/24/15										
C13-C22	<10	10	mg/kg							
C23-C32	<10	10	mg/kg							
C33-C44	<10	10	mg/kg							
Surrogate: o-Terphenyl	8.59		mg/kg	10		85.9	50-150			
LCS (B5H2433-BS1) Prepared & Analyzed: 08/24/15										
Diesel Range Organics as Diesel	190	10	mg/kg	200		95.1	70-130			
Surrogate: o-Terphenyl	8.77		mg/kg	10		87.7	50-150			
LCS Dup (B5H2433-BSD1) Prepared & Analyzed: 08/24/15										
Diesel Range Organics as Diesel	200	10	mg/kg	200		99.8	70-130	4.86	40	
Surrogate: o-Terphenyl	9.45		mg/kg	10		94.5	50-150			
Matrix Spike (B5H2433-MS1) Source: 5H19001-61 Prepared: 08/24/15 Analyzed: 08/25/15										
Diesel Range Organics as Diesel	195	10	mg/kg	200	22.3	86.5	60-140			
Surrogate: o-Terphenyl	9.46		mg/kg	10		94.6	50-150			
Matrix Spike Dup (B5H2433-MSD1) Source: 5H19001-61 Prepared: 08/24/15 Analyzed: 08/25/15										
Diesel Range Organics as Diesel	220	10	mg/kg	200	22.3	98.7	60-140	11.7	40	
Surrogate: o-Terphenyl	11.1		mg/kg	10		111	50-150			
<i>Batch B5H2434 - EPA 3550B</i>										
Blank (B5H2434-BLK1) Prepared: 08/24/15 Analyzed: 08/25/15										
C13-C22	<10	10	mg/kg							
C23-C32	<10	10	mg/kg							
C33-C44	<10	10	mg/kg							

Viorel Vasile
Operations Manager



LABORATORY ANALYSIS RESULTS

Client: The Source Group, Inc. (SH)
Project No: 04-NDLA-007
Project Name: DFSP Norwalk Soil Remediation

AA Project No: A5331450 (part 1)
Date Received: 08/19/15
Date Reported: 08/28/15

Analyte	Reporting Result	Limit	Units	Spike Level	Source Result	%REC	%REC Limits	RPD	RPD Limit	Notes
Carbon Chain by GC/FID - Quality Control										
<i>Batch B5H2434 - EPA 3550B</i>										
Blank (B5H2434-BLK1) Continued Prepared: 08/24/15 Analyzed: 08/25/15										
Surrogate: o-Terphenyl	8.63		mg/kg	10		86.3	50-150			
LCS (B5H2434-BS1) Prepared: 08/24/15 Analyzed: 08/25/15										
Diesel Range Organics as Diesel	198	10	mg/kg	200		98.9	70-130			
Surrogate: o-Terphenyl	9.64		mg/kg	10		96.4	50-150			
LCS Dup (B5H2434-BSD1) Prepared: 08/24/15 Analyzed: 08/25/15										
Diesel Range Organics as Diesel	197	10	mg/kg	200		98.4	70-130	0.481	40	
Surrogate: o-Terphenyl	9.55		mg/kg	10		95.5	50-150			
Matrix Spike (B5H2434-MS1) Source: 5H19001-96 Prepared: 08/24/15 Analyzed: 08/25/15										
Diesel Range Organics as Diesel	197	10	mg/kg	200	25.9	85.8	60-140			
Surrogate: o-Terphenyl	7.87		mg/kg	10		78.7	50-150			
Matrix Spike Dup (B5H2434-MSD1) Source: 5H19001-96 Prepared: 08/24/15 Analyzed: 08/25/15										
Diesel Range Organics as Diesel	206	10	mg/kg	200	25.9	90.0	60-140	4.22	40	
Surrogate: o-Terphenyl	9.79		mg/kg	10		97.9	50-150			

Viorel Vasile
Operations Manager



LABORATORY ANALYSIS RESULTS

Client: The Source Group, Inc. (SH)
Project No: 04-NDLA-007
Project Name: DFSP Norwalk Soil Remediation

AA Project No: A5331450 (part 1)
Date Received: 08/19/15
Date Reported: 08/28/15

Special Notes

[1] = ** : Exceeds upper control limit

[2] = **QM-07** : The spike recovery was outside acceptance limits for the MS and/or MSD. The batch was accepted based on acceptable LCS recovery.

[3] = **S-GC** : Surrogate recovery outside of control limits. The data was accepted based on valid recovery of the remaining surrogate(s).

Gasoline Range Organics (GRO) concentration represents the C4-C12 carbon range.

Viorel Vasile
Operations Manager



AMERICAN ANALYTICS CHAIN-OF-CUSTODY RECORD

9765 ETON AVE., CHATSWORTH, CA 91311
Tel: 818-998-5547 FAX: 818-998-7258

A.A. COC No.: 125210

Page 1 of 10

NO 70027923

Client: The Source Group Inc Project Name / No.: 04-NDR-A-007 Sampler's Name: Derrick Roberts

Project Manager: Neil Irish/Kent Reynolds Site Address: 15306 Norwalk Blvd Sampler's Signature: [Signature]

Phone: 562-597-1055 City: Norwalk P.O. No.:

Fax: 562-597-1070 State & Zip: CA 90650 Quote No.:

TAT Turnaround Codes **

- ① = Same Day Rush
- ② = 24 Hour Rush
- ③ = 48 Hour Rush
- ④ = 72 Hour Rush
- ⑤ = 5 Day Rush
- X = 10 Working Days (Standard TAT)

Special Instructions
 ④ on 8/19/15
 on 8/19/15

ANALYSIS REQUESTED (Test Name)

PHAN 8015	WCS 10X451920	WHS04 MCHNO	PCN
-----------	---------------	-------------	-----

Please enter the TAT Turnaround Codes ** below

Client I.D.	A.A. I.D.	Date	Time	Sample Matrix	No. of Cont	Relinquished by	Relinquished by	Date	Time	Received by	Received by	Date	Time	
T00141	SH19001-01	8-18-15		SOIL	4	X	X							
T00142	02													
T00143	03													
T00144	04													
T00145	05													
T00146	06													
T00147	07													
T00148	08													
T00149	09													
T00150	10													
T00151	11													
T00152	12													
T00153	13													
T00154	14													
T00155	15													
For Laboratory Use											8-19-15	06:17	Received by	[Signature]
REVIEWED											08/19/15	08:14	Received by	[Signature]
Date: 8/19/15 Time: 09:15													Received by	[Signature]
TAT N Days Sign: [Signature]													Received by	[Signature]
A.A. Project No.: AS331450/SH19001													Received by	[Signature]

Note: By relinquishing samples to American Analytics, client agrees to pay for the services requested on this chain of custody form and any additional client-requested analyses performed on this project. Payment for services is due within 30 days from the date of invoice. Sample(s) will be disposed of after 45 days following the submittal of the sample(s) to American Analytics.



AMERICAN ANALYTICS CHAIN-OF-CUSTODY RECORD

9765 ETON AVE., CHATSWORTH, CA 91311

Tel: 818-998-5547 FAX: 818-998-7258

A.A. COC No.: 123211

70043863

Page 2 of 10

Client: The Source Group, Inc. Project Name / No.: 04-NPLA-007 Sampler's Name: Daryl Roberts

Project Manager: Neil Nish / Kent Reynolds Site Address: 15300 Nonwalk Blvd Sampler's Signature: [Signature]

Phone: (602) 597-1055 City: Nonwalk P.O. No.: _____

Fax: (602) 597-1070 State & Zip: CA 90650 Quote No.: _____

TAT Turnaround Codes **

- ① = Same Day Rush
- ④ = 72 Hour Rush
- ② = 24 Hour Rush
- ⑤ = 5 Day Rush
- ③ = 48 Hour Rush
- X = 10 Working Days (Standard TAT)

Client I.D.	A.A. I.D.	Date	Time	Sample Matrix	No. of Cont	ANALYSIS REQUESTED (Test Name)		Special Instructions
						Method	Code	
700156	SA17001-16	8-18-15		SOIL	4	IPM Carbon	by 5035 using NaHSO4 method	
700157	-17							
700158	-18							Hold
700159	-19							
700160	-20							
700161	-21							
700162	-22							
700163	-23							
700164	-24							
700165	-25							
700166	-26							
700167	-27							
700168	-28							
700169	-29							
700170	-30							

For Laboratory Use

REVIEWED

Date: 8/19/15 Time: 0915

TAT: N Days Sign: [Signature]

Relinquished by: [Signature]

Relinquished by: [Signature]

Relinquished by: [Signature]

Date: 8-19-15 Time: 06:16 Received by: [Signature]

Date: 08/19/15 Time: 08:14 Received by: [Signature]

Date: _____ Time: _____ Received by: _____

A.A. Project No.: AS331450/SA19001

Note: By relinquishing samples to American Analytix, client agrees to pay for the services requested on this chain of custody form and any additional client-requested analyses performed on this project. Payment for services is due within 30 days from the date of invoice. Sample(s) will be disposed of after 45 days following the submital of the sample(s) to American Analytix.



AMERICAN ANALYTICS CHAIN-OF-CUSTODY RECORD

9765 ETON AVE., CHATSWORTH, CA 91311
Tel: 818-998-5547 FAX: 818-998-7258

A.A. COC No.: 123212
70043892
Page 2 of 10

Client: The Source Group, Inc Project Name / No.: 04-NDLA-007 Sampler's Name: Dejick Roberts

Project Manager: Neil Wisk / Kent Reynolds Site Address: 15300 Nonwalk Blvd Sampler's Signature: [Signature]

Phone: (562) 547-1055 City: Nonwalk P.O. No.: _____

Fax: (562) 547-1070 State & Zip: CA 90650 Quote No.: _____

TAT Turnaround Codes **

- ① = Same Day Rush
- ④ = 72 Hour Rush
- ② = 24 Hour Rush
- ⑤ = 5 Day Rush
- ③ = 48 Hour Rush
- X = 10 Working Days (Standard TAT)

Client I.D.	A.A. I.D.	Date	Time	Sample Matrix	No. of Cont	ANALYSIS REQUESTED (Test Name)		Special Instructions
						TPH Carbon	VOCs, OV&S, 680	
T00171	SA19001-31	8-18-15		501L	4	X	X	
T00172	-32							
T00173	-33							
T00174	-34							
T00175	-35							
T00176	-36							
T00177	-37							
T00178	-38							
T00179	-39							
T00180	-40							
T00181	-41							
T00182	-42							
T00183	-43							
T00184	-44							
T00185	-45							

TPH Carbon
VOCs, OV&S, 680
by 6035 using
NaHSO4 method

Please enter the TAT Turnaround Codes ** below

For Laboratory Use
REVIEWED
Date 8/19/15 Time 0915
TAT N Days Sign: [Signature]

Relinquished by [Signature]
Relinquished by [Signature]
Relinquished by [Signature]

Date 8-19-15 Time 06:16
Date 08/19/15 Time 08:14
Date _____ Time _____

A.A. Project No.: AS331450/SA19001
Note: By relinquishing samples to American Analytix, client agrees to pay for the services requested on this chain of custody form and any additional client-requested analyses performed on this project. Payment for services is due within 30 days from the date of invoice. Sample(s) will be disposed of after 45 days following the submittal of the sample(s) to American Analytix.



AMERICAN ANALYTICS CHAIN-OF-CUSTODY RECORD

9765 ETON AVE., CHATSWORTH, CA 91311
Tel: 818-998-5547 FAX: 818-998-7258

A.A. COC No.: 123213

No. 70027924 Page 4 of 10

Client: The Source Group, Inc Project Name / No.: 04-NDLA-007 Sampler's Name: Derrick Roberts
 Project Manager: Neil Irsh/kent Reynolds Site Address: 15306 Norwalk Blvd Sampler's Signature: [Signature]
 Phone: (562) 547-1055 City: Norwalk P.O. No.: 04-NDLA-007
 Fax: (562) 547-1070 State & Zip: CA 90650 Quote No.:

TAT Turnaround Codes **

- ① = Same Day Rush
- ④ = 72 Hour Rush
- ② = 24 Hour Rush
- ⑤ = 5 Day Rush
- ③ = 48 Hour Rush
- X = 10 Working Days (Standard TAT)

ANALYSIS REQUESTED (Test Name)

Client I.D.	A.A. I.D.	Date	Time	Sample Matrix	No. of Cont	Please enter the TAT Turnaround Codes ** below		Special Instructions
						TPH Carbon Solis	VOCs, OXY, GRO by EPA 823 using Method	
700186	SA19001-46	8-18-15		SOIL	4	X		Hold
700187	-47							
700188	-48						X	
700189	-49							
700190	-50							
700191	-51						X	
700192	-52							
700193	-53							
700194	-54							
700195	-55							
700196	-56							
700197	-57							
700198	-58							
700199	-59							
700200	-60						X	

For Laboratory Use
REVIEWED
 Date: 8/19/15 Time: 09:15
 TAT N Days Sign: [Signature]

Relinquished by	Date	Time	Received by	Date	Time
<u>[Signature]</u>	8-19-15	06:16	<u>[Signature]</u>		
<u>[Signature]</u>	08/19/15	09:14	<u>[Signature]</u>		
<u>[Signature]</u>					

A.A. Project No.: AS321450/SA19001
 Note: By relinquishing samples to American Analytics, client agrees to pay for the services requested on this chain of custody form and any additional client-requested analyses performed on this project. Payment for services is due within 30 days from the date of invoice. Sample(s) will be disposed of after 45 days following the submittal of the sample(s) to American Analytics.



AMERICAN ANALYTICS CHAIN-OF-CUSTODY RECORD

9765 ETON AVE., CHATSWORTH, CA 91311
Tel: 818-998-5547 FAX: 818-998-7258

A.A. COC No.: 123214

No 70027925 Page 5 of 10

Client: The Source Group, Inc. Project Name / No.: 04-NDLA-007 Sampler's Name: DeVycle Roberts

Project Manager: Neil Mish/Kent Reynolds Site Address: 5306 Norwalk Blvd Sampler's Signature: [Signature]

Phone: (562) 597-1055 City: Norwalk P.O. No.: _____

Fax: (562) 597-1070 State & Zip: CA 90650 Quote No.: _____

TAT Turnaround Codes **

- ① = Same Day Rush
- ④ = 72 Hour Rush
- ② = 24 Hour Rush
- ⑤ = 5 Day Rush
- ③ = 48 Hour Rush
- X = 10 Working Days (Standard TAT)

Client I.D.	A.A. I.D.	Date	Time	Sample Matrix	No. of Cont	ANALYSIS REQUESTED (Test Name)				Special Instructions
						TPH Carbon	Chain 8015	VOCs, Oxy's, GRO	by 5035 using Method	
T00201	SH17001-61	8-18-15		SOIL	4	X	X			
T00202	-62									[Signature]
T00203	-63									[Signature]
T00204	-64									[Signature]
T00205	-65									[Signature]
T00206	-66									[Signature]
T00207	-67									[Signature]
T00208	-68									[Signature]
T00209	-69									[Signature]
T00210	-70									[Signature]
T00211	-71									[Signature]
T00212	-72									[Signature]
T00213	-73									[Signature]
T00214	-74									[Signature]
T00215	-75									[Signature]

For Laboratory Use

REVIEWED

Date: 8/19/15 Time: 0915

TAT N Days Sign: [Signature]

Relinquished by	Date	Time	Received by	Date	Time
[Signature]	8-19-15	06:16	[Signature]		
[Signature]	08/19/15	08:14	[Signature]		
[Signature]			[Signature]		

A.A. Project No.: AS331450 / SH17001

Note: By relinquishing samples to American Analytics, client agrees to pay for the services requested on this chain of custody form and any additional client-requested analyses performed on this project. Payment for services is due within 30 days from the date of invoice. Sample(s) will be disposed of after 45 days following the submittal of the sample(s) to American Analytics.



AMERICAN ANALYTICS CHAIN-OF-CUSTODY RECORD

9765 ETON AVE., CHATSWORTH, CA 91311
Tel: 818-998-5547 FAX: 818-998-7258

A.A. COC No.: 123215
70043371
Page 6 of 10

Client: The Source Group Inc Project Name / No.: 04-NDLA-007 Sampler's Name: D. Roberts

Project Manager: Ned Irish / Kent Reynolds Site Address: 15306 Norwalk Blvd Sampler's Signature: [Signature]

Phone: 562-597-1055 City: Norwalk P.O. No.:

Fax: 562-597-1070 State & Zip: CA 90650 Quote No.:

TAT Turnaround Codes **

- ① = Same Day Rush
- ② = 24 Hour Rush
- ③ = 48 Hour Rush
- ④ = 72 Hour Rush
- ⑤ = 5 Day Rush
- X = 10 Working Days (Standard TAT)

Client I.D.	A.A. I.D.	Date	Time	Sample Matrix	No. of Cont	ANALYSIS REQUESTED (Test Name)				Special Instructions	
						1	2	3	4		
700216	SH19001-76	8-18-15		501C	X						
700217	-77										
700218	-78										
700219	-79										
700220	-80										
700221	-81										
700222	-82										
700223	-83										
700224	-84										
700225	-85										
700226	-86										
700227	-87										
700228	-88										
700229	-89										
700230	-90										

Handwritten notes: Wash 1-500, Wash 2-500, Wash 3-500, Wash 4-500, Wash 5-500, Wash 6-500, Wash 7-500, Wash 8-500, Wash 9-500, Wash 10-500

For Laboratory Use

REVIEWED

Date 8/15 Time 0915

TAT N Days Sign: [Signature]

Relinquished by: [Signature]

Relinquished by: [Signature]

Relinquished by: [Signature]

A.A. Project No.: AS231450 / SH19001

Note: By relinquishing samples to American Analytics, client agrees to pay for the services requested on this chain of custody form and any additional client-requested analyses performed on this project. Payment for services is due within 30 days from the date of invoice. Sample(s) will be disposed of after 45 days following the submittal of the sample(s) to American Analytics.



AMERICAN ANALYTICALS CHAIN-OF-CUSTODY RECORD

9765 ETON AVE., CHATSWORTH, CA 91311
Tel: 818-998-5547 FAX: 818-998-7258

A.A. COC No.: 123216
70043369
Page 7 of 10

Client: The Source Group, Inc. Project Name / No.: 04-NDLA-007 Sampler's Name: Denny Roberts
 Project Manager: Nail Irish / Kent Reynolds Site Address: 15306 Bonwalk Blvd Sampler's Signature: [Signature]
 Phone: (262) 597-1055 City: Norwalk P.O. No.: _____
 Fax: (262) 597-1070 State & Zip: CA 90650 Quote No.: _____

TAT Turnaround Codes **

- ① = Same Day Rush
- ④ = 72 Hour Rush
- ② = 24 Hour Rush
- ⑤ = 5 Day Rush
- ③ = 48 Hour Rush
- X = 10 Working Days (Standard TAT)

Client I.D.	A.A. I.D.	Date	Time	Sample Matrix	No. of Cont	ANALYSIS REQUESTED (Test Name)				Special Instructions	
						1	2	3	4		
						Please enter the TAT Turnaround Codes ** below					
<u>T00231</u>	<u>SA19001-91</u>	<u>8/18/15</u>		<u>Soil</u>	<u>4</u>	<u>X</u>	<u>X</u>				
<u>T00232</u>	<u>-92</u>										<u>[Signature]</u>
<u>T00233</u>	<u>-93</u>										<u>[Signature]</u>
<u>T00234</u>	<u>-94</u>										<u>[Signature]</u>
<u>T00235</u>	<u>-95</u>										<u>[Signature]</u>
<u>T00236</u>	<u>-96</u>										<u>[Signature]</u>
<u>T00237</u>	<u>-97</u>										<u>[Signature]</u>
<u>T00238</u>	<u>-98</u>										<u>[Signature]</u>
<u>T00239</u>	<u>-99</u>										<u>[Signature]</u>
<u>T00240</u>	<u>-AA</u>										
<u>T00241</u>	<u>-AB</u>										
<u>T00242</u>	<u>-AC</u>										
<u>T00243</u>	<u>-AD</u>										
<u>T00244</u>	<u>-AE</u>										
<u>T00245</u>	<u>-AF</u>										

For Laboratory Use

REVIEWED
Date 8/19/15 Time 0915
TAT N Days Sign: [Signature]

Relinquished by <u>[Signature]</u>	Date <u>8-19-15</u>	Time <u>09:16</u>	Received by <u>[Signature]</u>
Relinquished by <u>[Signature]</u>	Date <u>08/19/15</u>	Time <u>08:14</u>	Received by <u>[Signature]</u>
Relinquished by _____	Date _____	Time _____	Received by _____

A.A. Project No.: AS231450/SA19001

Note: By relinquishing samples to American Analyticals, client agrees to pay for the services requested on this chain of custody form and any additional client-requested analyses performed on this project. Payment for services is due within 30 days from the date of invoice. Sample(s) will be disposed of after 45 days following the submittal of the sample(s) to American Analyticals.



AMERICAN ANALYTICS CHAIN-OF-CUSTODY RECORD

9765 ETON AVE., CHATSWORTH, CA 91311
 Tel: 818-998-5547 FAX: 818-998-7258

A.A. COC No.: 123217
 70043370
 Page 8 of 10

Client: The Source Group, Inc. Project Name / No.: SH-NDLA-007 Sampler's Name: Derrick Roberts
 Project Manager: Nalinish/Kent Reynolds Site Address: 15306 Nonnegle Blvd Sampler's Signature: [Signature]
 Phone: (562) 547-1055 City: Norwalk P.O. No.: _____
 Fax: (562) 547-1070 State & Zip: CA 90650 Quote No.: _____

TAT Turnaround Codes **

- ① = Same Day Rush
- ④ = 72 Hour Rush
- ② = 24 Hour Rush
- ⑤ = 5 Day Rush
- ③ = 48 Hour Rush
- X = 10 Working Days (Standard TAT)

ANALYSIS REQUESTED (Test Name)

Client I.D.	A.A. I.D.	Date	Time	Sample Matrix	No. of Cont	Please enter the TAT Turnaround Codes ** below		Special Instructions
						Analysis Requested	Test Name	
700246	SH19801-AG	8/18/15		Soil	X	X		
700247	-AK							
700248	-AI							
700249	-AJ							
700250	-AK							
700251	-AL							
700252	-AM							
700253	-AN							
700254	-AO							
700255	-AP							
700256	-AQ							
700257	-AR							
700258	-AS							
700259	-AT							
700260	-AU							

For Laboratory Use
REVIEWED
 Date 8/19/15 Time 0915
 TATN Days Sign: [Signature]
 Relinquished by: [Signature] Date: 8-19-15 Time: 06:16
 Relinquished by: [Signature] Date: 08/19/15 Time: 08:14
 Relinquished by: [Signature] Date: _____ Time: _____

A.A. Project No.: AS31950/SH19001

Note: By relinquishing samples to American Analytics, client agrees to pay for the services requested on this chain of custody form and any additional client-requested analyses performed on this project. Payment for services is due within 30 days from the date of invoice. Sample(s) will be disposed of after 45 days following the submittal of the sample(s) to American Analytics.



AMERICAN ANALYTICS CHAIN-OF-CUSTODY RECORD

9765 ETON AVE., CHATSWORTH, CA 91311
Tel: 818-998-5547 FAX: 818-998-7258

A.A. COC No. 123218
70043372
Page of 10

Client: The Source Group, Inc Project Name / No.: 04-NDLA-007 Sampler's Name: Daryck Roberts

Project Manager: Neil Insi/Kent Reynolds Site Address: 15306 Norwalk Blvd Sampler's Signature: [Signature]

Phone: (562) 547-1055 City: Norwalk P.O. No.:

Fax: (562) 547-1070 State & Zip: CA 90650 Quote No.:

TAT Turnaround Codes **

- ① = Same Day Rush
- ④ = 72 Hour Rush
- ② = 24 Hour Rush
- ⑤ = 5 Day Rush
- ③ = 48 Hour Rush
- X = 10 Working Days (Standard TAT)

ANALYSIS REQUESTED (Test Name)

Client I.D.	A.A. I.D.	Date	Time	Sample Matrix	No. of Cont	Special Instructions
T00261	SA19001-AV	8/18/15		SOIL	4	
T00262	-AW					
T00263	-AX					
T00264	-AZ					
T00265	-AZ					
T00266	-BA					
T00267	-BB					
T00268	-BC					
T00269	-BD					
T00270	-BE					
T00271	-BF					
T00272	-BG					
T00273	-BH					
T00274	-BI					
T00275	-BJ					

Please enter the TAT Turnaround Codes ** below

TPH Carbon
VOCs, SVCS, SVCS
VOCs, SVCS, SVCS
VOCs, SVCS, SVCS
VOCs, SVCS, SVCS
VOCs, SVCS, SVCS

RECEIVED 07/14/15

For Laboratory Use

REVIEWED

Date: 8/19/15 Time: 0715

TAT N Days Sign: [Signature]

Relinquished by: [Signature] Date: 8-19-15 Time: 06:16

Relinquished by: [Signature] Date: 08/19/15 Time: 08:14

Relinquished by: [Signature] Date: Time:

A.A. Project No.: AS331450/SA19001

Note: By relinquishing samples to American Analytics, client agrees to pay for the services requested on this chain of custody form and any additional client-requested analyses performed on this project. Payment for services is due within 30 days from the date of invoice. Sample(s) will be disposed of after 45 days following the submittal of the sample(s) to American Analytics.



AMERICAN ANALYTICS CHAIN-OF-CUSTODY RECORD

9765 ETON AVE., CHATSWORTH, CA 91311
Tel: 818-998-5547 FAX: 818-998-7258

A.A. COC No.: 123219

70043373 of 10

Client: The Source Group, Inc. Project Name / No.: 04-NDLA-007 Sampler's Name: Derek Roberts

Project Manager: Neil Irish / Kent Reynolds Site Address: 5306 Norwalk Blvd Sampler's Signature: [Signature]

Phone: (662) 547-1056 City: Norwalk P.O. No.:

Fax: (662) 547-1070 State & Zip: CA 90650 Quote No.:

TAT Turnaround Codes **

- ① = Same Day Rush
- ② = 24 Hour Rush
- ③ = 48 Hour Rush
- ④ = 72 Hour Rush
- ⑤ = 5 Day Rush
- X = 10 Working Days (Standard TAT)

Client I.D.	A.A. I.D.	Date	Time	Sample Matrix	No. of Cont	ANALYSIS REQUESTED (Test Name)		Special Instructions
						PCN	PCN	
700276	5H19001-BK	8/19/15		Soil	4	X	X	
700277	-BL				1			
700278	-BM				1			
700279	-BN				1			
700280	-BO				1			

Please enter the TAT Turnaround Codes ** below

PH Carbon
VOC's, OH, SVOC's
by E035 using
MARBON method

15 AUG 19 09:14 AM

For Laboratory Use

REVIEWED

Date: 8/19/15 Time: 09:15

TAT N Days Sign: [Signature]

A.A. Project No.: ASB31950 / 5H13001

Relinquished by	Date	Time	Received by
<u>[Signature]</u>	<u>8-19-15</u>	<u>06:16</u>	<u>[Signature]</u>
<u>[Signature]</u>	<u>08/19/15</u>	<u>08:14</u>	<u>[Signature]</u>
<u>[Signature]</u>			<u>[Signature]</u>

Note: By relinquishing samples to American Analytics, client agrees to pay for the services requested on this chain of custody form and any additional client-requested analyses performed on this project. Payment for services is due within 30 days from the date of invoice. Sample(s) will be disposed of after 45 days following the submittal of the sample(s) to American Analytics.



9765 Eton Avenue
Chatsworth
California 91311
Tel: (818) 998-5547
Fax: (818) 998-7258

August 28, 2015

Neil Irish

The Source Group, Inc. (SH)

1962 Freeman Ave.

Signal Hill, CA 90755

Re : DFSP Norwalk Soil Remediation / 04-NDLA-007

A5331450 (part 2 of 2) / 5H19001

Enclosed is an analytical report for the above-referenced project. The samples included in this report were received on 08/19/15 08:14 and analyzed in accordance with the attached chain-of-custody.

Unless otherwise noted, all analytical testing was accomplished in accordance with the guidelines established in our Quality Assurance Program Manual, applicable standard operating procedures, and other related documentation. The results in this analytical report are limited to the samples tested and any reproduction thereof must be made in its entirety.

If you have any questions regarding this report or require additional information please call me at American Analytics.

Sincerely,

Viorel Vasile

Operations Manager

**LABORATORY ANALYSIS RESULTS**

Client: The Source Group, Inc. (SH)
Project No: 04-NDLA-007
Project Name: DFSP Norwalk Soil Remediation

AA Project No: A5331450 (part 2)
Date Received: 08/19/15
Date Reported: 08/28/15

Sample ID	Laboratory ID	Matrix	TAT	Date Sampled	Date Received
-----------	---------------	--------	-----	--------------	---------------

8260B/5035 +OXY+TPHG

T00231	5H19001-91	Soil	5	08/18/15 00:00	08/19/15 08:14
T00232	5H19001-92	Soil	5	08/18/15 00:00	08/19/15 08:14
T00233	5H19001-93	Soil	5	08/18/15 00:00	08/19/15 08:14
T00234	5H19001-94	Soil	5	08/18/15 00:00	08/19/15 08:14
T00235	5H19001-95	Soil	5	08/18/15 00:00	08/19/15 08:14
T00236	5H19001-96	Soil	5	08/18/15 00:00	08/19/15 08:14
T00237	5H19001-97	Soil	5	08/18/15 00:00	08/19/15 08:14
T00238	5H19001-98	Soil	5	08/18/15 00:00	08/19/15 08:14
T00239	5H19001-99	Soil	5	08/18/15 00:00	08/19/15 08:14
T00240	5H19001-AA	Soil	5	08/18/15 00:00	08/19/15 08:14
T00241	5H19001-AB	Soil	5	08/18/15 00:00	08/19/15 08:14
T00242	5H19001-AC	Soil	5	08/18/15 00:00	08/19/15 08:14
T00243	5H19001-AD	Soil	5	08/18/15 00:00	08/19/15 08:14
T00244	5H19001-AE	Soil	5	08/18/15 00:00	08/19/15 08:14
T00245	5H19001-AF	Soil	5	08/18/15 00:00	08/19/15 08:14
T00246	5H19001-AG	Soil	5	08/18/15 00:00	08/19/15 08:14
T00247	5H19001-AH	Soil	5	08/18/15 00:00	08/19/15 08:14
T00248	5H19001-AI	Soil	5	08/18/15 00:00	08/19/15 08:14
T00249	5H19001-AJ	Soil	5	08/18/15 00:00	08/19/15 08:14

Viorel Vasile
Operations Manager

**LABORATORY ANALYSIS RESULTS**

Client: The Source Group, Inc. (SH)
Project No: 04-NDLA-007
Project Name: DFSP Norwalk Soil Remediation

AA Project No: A5331450 (part 2)
Date Received: 08/19/15
Date Reported: 08/28/15

Sample ID	Laboratory ID	Matrix	TAT	Date Sampled	Date Received
T00250	5H19001-AK	Soil	5	08/18/15 00:00	08/19/15 08:14
T00251	5H19001-AL	Soil	5	08/18/15 00:00	08/19/15 08:14
T00252	5H19001-AM	Soil	5	08/18/15 00:00	08/19/15 08:14
T00253	5H19001-AN	Soil	5	08/18/15 00:00	08/19/15 08:14
T00254	5H19001-AO	Soil	5	08/18/15 00:00	08/19/15 08:14
T00255	5H19001-AP	Soil	5	08/18/15 00:00	08/19/15 08:14
T00256	5H19001-AQ	Soil	5	08/18/15 00:00	08/19/15 08:14
T00257	5H19001-AR	Soil	5	08/18/15 00:00	08/19/15 08:14
T00258	5H19001-AS	Soil	5	08/18/15 00:00	08/19/15 08:14
T00259	5H19001-AT	Soil	5	08/18/15 00:00	08/19/15 08:14
T00260	5H19001-AU	Soil	5	08/18/15 00:00	08/19/15 08:14
T00261	5H19001-AV	Soil	5	08/18/15 00:00	08/19/15 08:14
T00262	5H19001-AW	Soil	5	08/18/15 00:00	08/19/15 08:14
T00263	5H19001-AX	Soil	5	08/18/15 00:00	08/19/15 08:14
T00264	5H19001-AY	Soil	5	08/18/15 00:00	08/19/15 08:14
T00265	5H19001-AZ	Soil	5	08/18/15 00:00	08/19/15 08:14
T00266	5H19001-BA	Soil	5	08/18/15 00:00	08/19/15 08:14
T00267	5H19001-BB	Soil	5	08/18/15 00:00	08/19/15 08:14
T00268	5H19001-BC	Soil	5	08/18/15 00:00	08/19/15 08:14
T00269	5H19001-BD	Soil	5	08/18/15 00:00	08/19/15 08:14

Viorel Vasile
Operations Manager



LABORATORY ANALYSIS RESULTS

Client: The Source Group, Inc. (SH)
Project No: 04-NDLA-007
Project Name: DFSP Norwalk Soil Remediation

AA Project No: A5331450 (part 2)
Date Received: 08/19/15
Date Reported: 08/28/15

Sample ID	Laboratory ID	Matrix	TAT	Date Sampled	Date Received
T00270	5H19001-BE	Soil	5	08/18/15 00:00	08/19/15 08:14
T00271	5H19001-BF	Soil	5	08/18/15 00:00	08/19/15 08:14
T00272	5H19001-BG	Soil	5	08/18/15 00:00	08/19/15 08:14
T00273	5H19001-BH	Soil	5	08/18/15 00:00	08/19/15 08:14
T00274	5H19001-BI	Soil	5	08/18/15 00:00	08/19/15 08:14
T00275	5H19001-BJ	Soil	5	08/18/15 00:00	08/19/15 08:14
T00276	5H19001-BK	Soil	5	08/18/15 00:00	08/19/15 08:14
T00277	5H19001-BL	Soil	5	08/18/15 00:00	08/19/15 08:14
T00278	5H19001-BM	Soil	5	08/18/15 00:00	08/19/15 08:14
T00279	5H19001-BN	Soil	5	08/18/15 00:00	08/19/15 08:14
T00280	5H19001-BO	Soil	5	08/18/15 00:00	08/19/15 08:14

Carbon Chain Custom

T00231	5H19001-91	Soil	5	08/18/15 00:00	08/19/15 08:14
T00232	5H19001-92	Soil	5	08/18/15 00:00	08/19/15 08:14
T00233	5H19001-93	Soil	5	08/18/15 00:00	08/19/15 08:14
T00234	5H19001-94	Soil	5	08/18/15 00:00	08/19/15 08:14
T00235	5H19001-95	Soil	5	08/18/15 00:00	08/19/15 08:14
T00236	5H19001-96	Soil	5	08/18/15 00:00	08/19/15 08:14
T00237	5H19001-97	Soil	5	08/18/15 00:00	08/19/15 08:14
T00238	5H19001-98	Soil	5	08/18/15 00:00	08/19/15 08:14

Viorel Vasile
Operations Manager

**LABORATORY ANALYSIS RESULTS**

Client: The Source Group, Inc. (SH)
Project No: 04-NDLA-007
Project Name: DFSP Norwalk Soil Remediation

AA Project No: A5331450 (part 2)
Date Received: 08/19/15
Date Reported: 08/28/15

Sample ID	Laboratory ID	Matrix	TAT	Date Sampled	Date Received
T00239	5H19001-99	Soil	5	08/18/15 00:00	08/19/15 08:14
T00240	5H19001-AA	Soil	5	08/18/15 00:00	08/19/15 08:14
T00241	5H19001-AB	Soil	5	08/18/15 00:00	08/19/15 08:14
T00242	5H19001-AC	Soil	5	08/18/15 00:00	08/19/15 08:14
T00243	5H19001-AD	Soil	5	08/18/15 00:00	08/19/15 08:14
T00244	5H19001-AE	Soil	5	08/18/15 00:00	08/19/15 08:14
T00245	5H19001-AF	Soil	5	08/18/15 00:00	08/19/15 08:14
T00246	5H19001-AG	Soil	5	08/18/15 00:00	08/19/15 08:14
T00247	5H19001-AH	Soil	5	08/18/15 00:00	08/19/15 08:14
T00248	5H19001-AI	Soil	5	08/18/15 00:00	08/19/15 08:14
T00249	5H19001-AJ	Soil	5	08/18/15 00:00	08/19/15 08:14
T00250	5H19001-AK	Soil	5	08/18/15 00:00	08/19/15 08:14
T00251	5H19001-AL	Soil	5	08/18/15 00:00	08/19/15 08:14
T00252	5H19001-AM	Soil	5	08/18/15 00:00	08/19/15 08:14
T00253	5H19001-AN	Soil	5	08/18/15 00:00	08/19/15 08:14
T00254	5H19001-AO	Soil	5	08/18/15 00:00	08/19/15 08:14
T00255	5H19001-AP	Soil	5	08/18/15 00:00	08/19/15 08:14
T00256	5H19001-AQ	Soil	5	08/18/15 00:00	08/19/15 08:14
T00257	5H19001-AR	Soil	5	08/18/15 00:00	08/19/15 08:14
T00258	5H19001-AS	Soil	5	08/18/15 00:00	08/19/15 08:14

Viorel Vasile
Operations Manager



LABORATORY ANALYSIS RESULTS

Client: The Source Group, Inc. (SH)
Project No: 04-NDLA-007
Project Name: DFSP Norwalk Soil Remediation

AA Project No: A5331450 (part 2)
Date Received: 08/19/15
Date Reported: 08/28/15

Sample ID	Laboratory ID	Matrix	TAT	Date Sampled	Date Received
T00259	5H19001-AT	Soil	5	08/18/15 00:00	08/19/15 08:14
T00260	5H19001-AU	Soil	5	08/18/15 00:00	08/19/15 08:14
T00261	5H19001-AV	Soil	5	08/18/15 00:00	08/19/15 08:14
T00262	5H19001-AW	Soil	5	08/18/15 00:00	08/19/15 08:14
T00263	5H19001-AX	Soil	5	08/18/15 00:00	08/19/15 08:14
T00264	5H19001-AY	Soil	5	08/18/15 00:00	08/19/15 08:14
T00265	5H19001-AZ	Soil	5	08/18/15 00:00	08/19/15 08:14
T00266	5H19001-BA	Soil	5	08/18/15 00:00	08/19/15 08:14
T00267	5H19001-BB	Soil	5	08/18/15 00:00	08/19/15 08:14
T00268	5H19001-BC	Soil	5	08/18/15 00:00	08/19/15 08:14
T00269	5H19001-BD	Soil	5	08/18/15 00:00	08/19/15 08:14
T00270	5H19001-BE	Soil	5	08/18/15 00:00	08/19/15 08:14
T00271	5H19001-BF	Soil	5	08/18/15 00:00	08/19/15 08:14
T00272	5H19001-BG	Soil	5	08/18/15 00:00	08/19/15 08:14
T00273	5H19001-BH	Soil	5	08/18/15 00:00	08/19/15 08:14
T00274	5H19001-BI	Soil	5	08/18/15 00:00	08/19/15 08:14
T00275	5H19001-BJ	Soil	5	08/18/15 00:00	08/19/15 08:14
T00276	5H19001-BK	Soil	5	08/18/15 00:00	08/19/15 08:14
T00277	5H19001-BL	Soil	5	08/18/15 00:00	08/19/15 08:14
T00278	5H19001-BM	Soil	5	08/18/15 00:00	08/19/15 08:14

Viorel Vasile
Operations Manager



LABORATORY ANALYSIS RESULTS

Client: The Source Group, Inc. (SH)
Project No: 04-NDLA-007
Project Name: DFSP Norwalk Soil Remediation

AA Project No: A5331450 (part 2)
Date Received: 08/19/15
Date Reported: 08/28/15

Sample ID	Laboratory ID	Matrix	TAT	Date Sampled	Date Received
T00279	5H19001-BN	Soil	5	08/18/15 00:00	08/19/15 08:14
T00280	5H19001-BO	Soil	5	08/18/15 00:00	08/19/15 08:14

Viorel Vasile
Operations Manager



LABORATORY ANALYSIS RESULTS

Client: The Source Group, Inc. (SH)
Project No: 04-NDLA-007
Project Name: DFSP Norwalk Soil Remediation
Method: VOCs, OXY & TPHG by GC/MS EPA 5035

AA Project No: A5331450 (part 2)
Date Received: 08/19/15
Date Reported: 08/28/15
Units: mg/kg

Date Sampled:	08/18/15	08/18/15	08/18/15	08/18/15
Date Prepared:	08/24/15	08/24/15	08/24/15	08/19/15
Date Analyzed:	08/25/15	08/24/15	08/24/15	08/19/15
AA ID No:	5H19001-91	5H19001-92	5H19001-93	5H19001-94
Client ID No:	T00231	T00232	T00233	T00234
Matrix:	Soil	Soil	Soil	Soil
Dilution Factor:	1	1	1	1
				MRL

8260B/5035 +OXY+TPHG (EPA 8260B/5035)

Acetone	<0.050	<0.050	0.054	<0.050	0.050
tert-Amyl Methyl Ether (TAME)	<0.0050	<0.0050	<0.0050	<0.0050	0.0050
Benzene	<0.010	<0.010	<0.010	<0.010	0.010
Bromobenzene	<0.0050	<0.0050	<0.0050	<0.0050	0.0050
Bromochloromethane	<0.0050	<0.0050	<0.0050	<0.0050	0.0050
Bromodichloromethane	<0.0050	<0.0050	<0.0050	<0.0050	0.0050
Bromoform	<0.0050	<0.0050	<0.0050	<0.0050	0.0050
Bromomethane	<0.0050	<0.0050	<0.0050	<0.0050	0.0050
2-Butanone (MEK)	<0.050	<0.050	<0.050	<0.050	0.050
tert-Butyl alcohol (TBA)	<0.020	<0.020	<0.020	<0.020	0.020
sec-Butylbenzene	<0.0050	<0.0050	<0.0050	<0.0050	0.0050
tert-Butylbenzene	<0.0050	<0.0050	<0.0050	<0.0050	0.0050
n-Butylbenzene	<0.0050	<0.0050	<0.0050	<0.0050	0.0050
Carbon Disulfide	<0.0050	<0.0050	<0.0050	<0.0050	0.0050
Carbon Tetrachloride	<0.0050	<0.0050	<0.0050	<0.0050	0.0050
Chlorobenzene	<0.0050	<0.0050	<0.0050	<0.0050	0.0050
Chloroethane	<0.0050	<0.0050	<0.0050	<0.0050	0.0050
Chloroform	<0.0050	<0.0050	<0.0050	<0.0050	0.0050
Chloromethane	<0.0050	<0.0050	<0.0050	<0.0050	0.0050
2-Chlorotoluene	<0.0050	<0.0050	<0.0050	<0.0050	0.0050
4-Chlorotoluene	<0.0050	<0.0050	<0.0050	<0.0050	0.0050
1,2-Dibromo-3-chloropropane	<0.010	<0.010	<0.010	<0.010	0.010
Dibromochloromethane	<0.0050	<0.0050	<0.0050	<0.0050	0.0050
1,2-Dibromoethane (EDB)	<0.0050	<0.0050	<0.0050	<0.0050	0.0050
Dibromomethane	<0.0050	<0.0050	<0.0050	<0.0050	0.0050
1,4-Dichlorobenzene	<0.0050	<0.0050	<0.0050	<0.0050	0.0050
1,3-Dichlorobenzene	<0.0050	<0.0050	<0.0050	<0.0050	0.0050

Viorel Vasile
Operations Manager



LABORATORY ANALYSIS RESULTS

Client: The Source Group, Inc. (SH)
Project No: 04-NDLA-007
Project Name: DFSP Norwalk Soil Remediation
Method: VOCs, OXY & TPHG by GC/MS EPA 5035

AA Project No: A5331450 (part 2)
Date Received: 08/19/15
Date Reported: 08/28/15
Units: mg/kg

Date Sampled:	08/18/15	08/18/15	08/18/15	08/18/15
Date Prepared:	08/24/15	08/24/15	08/24/15	08/19/15
Date Analyzed:	08/25/15	08/24/15	08/24/15	08/19/15
AA ID No:	5H19001-91	5H19001-92	5H19001-93	5H19001-94
Client ID No:	T00231	T00232	T00233	T00234
Matrix:	Soil	Soil	Soil	Soil
Dilution Factor:	1	1	1	1
				MRL

8260B/5035 +OXY+TPHG (EPA 8260B/5035) (continued)

1,2-Dichlorobenzene	<0.0050	<0.0050	<0.0050	<0.0050	0.0050
Dichlorodifluoromethane (R12)	<0.0050	<0.0050	<0.0050	<0.0050	0.0050
1,1-Dichloroethane	<0.0050	<0.0050	<0.0050	<0.0050	0.0050
1,2-Dichloroethane (EDC)	<0.0050	<0.0050	<0.0050	<0.0050	0.0050
trans-1,2-Dichloroethylene	<0.0050	<0.0050	<0.0050	<0.0050	0.0050
cis-1,2-Dichloroethylene	<0.0050	<0.0050	<0.0050	<0.0050	0.0050
1,1-Dichloroethylene	<0.0050	<0.0050	<0.0050	<0.0050	0.0050
2,2-Dichloropropane	<0.0050	<0.0050	<0.0050	<0.0050	0.0050
1,3-Dichloropropane	<0.0050	<0.0050	<0.0050	<0.0050	0.0050
1,2-Dichloropropane	<0.0050	<0.0050	<0.0050	<0.0050	0.0050
trans-1,3-Dichloropropylene	<0.0050	<0.0050	<0.0050	<0.0050	0.0050
1,1-Dichloropropylene	<0.0050	<0.0050	<0.0050	<0.0050	0.0050
cis-1,3-Dichloropropylene	<0.0050	<0.0050	<0.0050	<0.0050	0.0050
Diisopropyl ether (DIPE)	<0.0050	<0.0050	<0.0050	<0.0050	0.0050
Ethylbenzene	<0.0020	<0.0020	<0.0020	<0.0020	0.0020
Ethyl-tert-Butyl Ether (ETBE)	<0.0050	<0.0050	<0.0050	<0.0050	0.0050
Gasoline Range Organics (GRO)	<0.50	0.98	<0.50	<0.50	0.50
Hexachlorobutadiene	<0.010	<0.010	<0.010	<0.010	0.010
2-Hexanone (MBK)	<0.050	<0.050	<0.050	<0.050	0.050
Isopropylbenzene	<0.0050	<0.0050	<0.0050	<0.0050	0.0050
4-Isopropyltoluene	<0.0050	<0.0050	<0.0050	<0.0050	0.0050
Methyl-tert-Butyl Ether (MTBE)	<0.0050	<0.0050	<0.0050	<0.0050	0.0050
Methylene Chloride	<0.050	<0.050	<0.050	<0.050	0.050
4-Methyl-2-pentanone (MIBK)	<0.050	<0.050	<0.050	<0.050	0.050
Naphthalene	<0.010	<0.010	<0.010	<0.010	0.010
n-Propylbenzene	<0.0050	<0.0050	<0.0050	<0.0050	0.0050

Viorel Vasile
Operations Manager



LABORATORY ANALYSIS RESULTS

Client: The Source Group, Inc. (SH)
Project No: 04-NDLA-007
Project Name: DFSP Norwalk Soil Remediation
Method: VOCs, OXY & TPHG by GC/MS EPA 5035

AA Project No: A5331450 (part 2)
Date Received: 08/19/15
Date Reported: 08/28/15
Units: mg/kg

Date Sampled:	08/18/15	08/18/15	08/18/15	08/18/15
Date Prepared:	08/24/15	08/24/15	08/24/15	08/19/15
Date Analyzed:	08/25/15	08/24/15	08/24/15	08/19/15
AA ID No:	5H19001-91	5H19001-92	5H19001-93	5H19001-94
Client ID No:	T00231	T00232	T00233	T00234
Matrix:	Soil	Soil	Soil	Soil
Dilution Factor:	1	1	1	1
				MRL

8260B/5035 +OXY+TPHG (EPA 8260B/5035) (continued)

Styrene	<0.0050	<0.0050	<0.0050	<0.0050	0.0050
1,1,1,2-Tetrachloroethane	<0.0050	<0.0050	<0.0050	<0.0050	0.0050
1,1,2,2-Tetrachloroethane	<0.0050	<0.0050	<0.0050	<0.0050	0.0050
Tetrachloroethylene (PCE)	<0.0050	<0.0050	<0.0050	<0.0050	0.0050
Toluene	<0.0020	<0.0020	<0.0020	<0.0020	0.0020
1,2,4-Trichlorobenzene	<0.0050	<0.0050	<0.0050	<0.0050	0.0050
1,2,3-Trichlorobenzene	<0.0050	<0.0050	<0.0050	<0.0050	0.0050
1,1,2-Trichloroethane	<0.0050	<0.0050	<0.0050	<0.0050	0.0050
1,1,1-Trichloroethane	<0.0050	<0.0050	<0.0050	<0.0050	0.0050
Trichloroethylene (TCE)	<0.0050	<0.0050	<0.0050	<0.0050	0.0050
Trichlorofluoromethane (R11)	<0.0050	<0.0050	<0.0050	<0.0050	0.0050
1,2,3-Trichloropropane	<0.0050	<0.0050	<0.0050	<0.0050	0.0050
1,1,2-Trichloro-1,2,2-trifluoroethane (R113)	<0.0050	<0.0050	<0.0050	<0.0050	0.0050
1,3,5-Trimethylbenzene	<0.0050	<0.0050	<0.0050	<0.0050	0.0050
1,2,4-Trimethylbenzene	<0.0050	<0.0050	<0.0050	<0.0050	0.0050
Vinyl chloride	<0.0050	<0.0050	<0.0050	<0.0050	0.0050
o-Xylene	<0.0020	<0.0020	<0.0020	<0.0020	0.0020
m,p-Xylenes	<0.0020	<0.0020	<0.0020	<0.0020	0.0020

<u>Surrogates</u>					<u>%REC Limits</u>
4-Bromofluorobenzene	122%	57% [4]	90%	120%	70-140
Dibromofluoromethane	137%	107%	104%	108%	70-140
Toluene-d8	112%	111%	110%	103%	70-140

Viorel Vasile
Operations Manager



LABORATORY ANALYSIS RESULTS

Client: The Source Group, Inc. (SH)
Project No: 04-NDLA-007
Project Name: DFSP Norwalk Soil Remediation
Method: VOCs, OXY & TPHG by GC/MS EPA 5035

AA Project No: A5331450 (part 2)
Date Received: 08/19/15
Date Reported: 08/28/15
Units: mg/kg

Date Sampled:	08/18/15	08/18/15	08/18/15	08/18/15	
Date Prepared:	08/24/15	08/24/15	08/24/15	08/19/15	
Date Analyzed:	08/24/15	08/24/15	08/24/15	08/19/15	
AA ID No:	5H19001-95	5H19001-96	5H19001-97	5H19001-98	
Client ID No:	T00235	T00236	T00237	T00238	
Matrix:	Soil	Soil	Soil	Soil	
Dilution Factor:	1	1	1	1	MRL

8260B/5035 +OXY+TPHG (EPA 8260B/5035)

Acetone	0.060	<0.050	0.076	<0.050	0.050
tert-Amyl Methyl Ether (TAME)	<0.0050	<0.0050	<0.0050	<0.0050	0.0050
Benzene	<0.010	<0.010	<0.010	<0.010	0.010
Bromobenzene	<0.0050	<0.0050	<0.0050	<0.0050	0.0050
Bromochloromethane	<0.0050	<0.0050	<0.0050	<0.0050	0.0050
Bromodichloromethane	<0.0050	<0.0050	<0.0050	<0.0050	0.0050
Bromoform	<0.0050	<0.0050	<0.0050	<0.0050	0.0050
Bromomethane	<0.0050	<0.0050	<0.0050	<0.0050	0.0050
2-Butanone (MEK)	<0.050	<0.050	<0.050	<0.050	0.050
tert-Butyl alcohol (TBA)	<0.020	<0.020	<0.020	<0.020	0.020
sec-Butylbenzene	<0.0050	<0.0050	<0.0050	<0.0050	0.0050
tert-Butylbenzene	<0.0050	<0.0050	<0.0050	<0.0050	0.0050
n-Butylbenzene	<0.0050	<0.0050	<0.0050	<0.0050	0.0050
Carbon Disulfide	<0.0050	<0.0050	<0.0050	<0.0050	0.0050
Carbon Tetrachloride	<0.0050	<0.0050	<0.0050	<0.0050	0.0050
Chlorobenzene	<0.0050	<0.0050	<0.0050	<0.0050	0.0050
Chloroethane	<0.0050	<0.0050	<0.0050	<0.0050	0.0050
Chloroform	<0.0050	<0.0050	<0.0050	<0.0050	0.0050
Chloromethane	<0.0050	<0.0050	<0.0050	<0.0050	0.0050
2-Chlorotoluene	<0.0050	<0.0050	<0.0050	<0.0050	0.0050
4-Chlorotoluene	<0.0050	<0.0050	<0.0050	<0.0050	0.0050
1,2-Dibromo-3-chloropropane	<0.010	<0.010	<0.010	<0.010	0.010
Dibromochloromethane	<0.0050	<0.0050	<0.0050	<0.0050	0.0050
1,2-Dibromoethane (EDB)	<0.0050	<0.0050	<0.0050	<0.0050	0.0050
Dibromomethane	<0.0050	<0.0050	<0.0050	<0.0050	0.0050
1,4-Dichlorobenzene	<0.0050	<0.0050	<0.0050	<0.0050	0.0050
1,3-Dichlorobenzene	<0.0050	<0.0050	<0.0050	<0.0050	0.0050

Viorel Vasile
Operations Manager



LABORATORY ANALYSIS RESULTS

Client: The Source Group, Inc. (SH)
Project No: 04-NDLA-007
Project Name: DFSP Norwalk Soil Remediation
Method: VOCs, OXY & TPHG by GC/MS EPA 5035

AA Project No: A5331450 (part 2)
Date Received: 08/19/15
Date Reported: 08/28/15
Units: mg/kg

Date Sampled:	08/18/15	08/18/15	08/18/15	08/18/15	
Date Prepared:	08/24/15	08/24/15	08/24/15	08/19/15	
Date Analyzed:	08/24/15	08/24/15	08/24/15	08/19/15	
AA ID No:	5H19001-95	5H19001-96	5H19001-97	5H19001-98	
Client ID No:	T00235	T00236	T00237	T00238	
Matrix:	Soil	Soil	Soil	Soil	
Dilution Factor:	1	1	1	1	MRL

8260B/5035 +OXY+TPHG (EPA 8260B/5035) (continued)

1,2-Dichlorobenzene	<0.0050	<0.0050	<0.0050	<0.0050	0.0050
Dichlorodifluoromethane (R12)	<0.0050	<0.0050	<0.0050	<0.0050	0.0050
1,1-Dichloroethane	<0.0050	<0.0050	<0.0050	<0.0050	0.0050
1,2-Dichloroethane (EDC)	<0.0050	<0.0050	<0.0050	<0.0050	0.0050
trans-1,2-Dichloroethylene	<0.0050	<0.0050	<0.0050	<0.0050	0.0050
cis-1,2-Dichloroethylene	<0.0050	<0.0050	<0.0050	<0.0050	0.0050
1,1-Dichloroethylene	<0.0050	<0.0050	<0.0050	<0.0050	0.0050
2,2-Dichloropropane	<0.0050	<0.0050	<0.0050	<0.0050	0.0050
1,3-Dichloropropane	<0.0050	<0.0050	<0.0050	<0.0050	0.0050
1,2-Dichloropropane	<0.0050	<0.0050	<0.0050	<0.0050	0.0050
trans-1,3-Dichloropropylene	<0.0050	<0.0050	<0.0050	<0.0050	0.0050
1,1-Dichloropropylene	<0.0050	<0.0050	<0.0050	<0.0050	0.0050
cis-1,3-Dichloropropylene	<0.0050	<0.0050	<0.0050	<0.0050	0.0050
Diisopropyl ether (DIPE)	<0.0050	<0.0050	<0.0050	<0.0050	0.0050
Ethylbenzene	<0.0020	<0.0020	<0.0020	<0.0020	0.0020
Ethyl-tert-Butyl Ether (ETBE)	<0.0050	<0.0050	<0.0050	<0.0050	0.0050
Gasoline Range Organics (GRO)	<0.50	<0.50	<0.50	<0.50	0.50
Hexachlorobutadiene	<0.010	<0.010	<0.010	<0.010	0.010
2-Hexanone (MBK)	<0.050	<0.050	<0.050	<0.050	0.050
Isopropylbenzene	<0.0050	<0.0050	<0.0050	<0.0050	0.0050
4-Isopropyltoluene	<0.0050	<0.0050	<0.0050	<0.0050	0.0050
Methyl-tert-Butyl Ether (MTBE)	<0.0050	<0.0050	<0.0050	<0.0050	0.0050
Methylene Chloride	<0.050	<0.050	<0.050	<0.050	0.050
4-Methyl-2-pentanone (MIBK)	<0.050	<0.050	<0.050	<0.050	0.050
Naphthalene	<0.010	<0.010	<0.010	<0.010	0.010
n-Propylbenzene	<0.0050	<0.0050	<0.0050	<0.0050	0.0050

Viorel Vasile
Operations Manager



LABORATORY ANALYSIS RESULTS

Client: The Source Group, Inc. (SH)
Project No: 04-NDLA-007
Project Name: DFSP Norwalk Soil Remediation
Method: VOCs, OXY & TPHG by GC/MS EPA 5035

AA Project No: A5331450 (part 2)
Date Received: 08/19/15
Date Reported: 08/28/15
Units: mg/kg

Date Sampled:	08/18/15	08/18/15	08/18/15	08/18/15	
Date Prepared:	08/24/15	08/24/15	08/24/15	08/19/15	
Date Analyzed:	08/24/15	08/24/15	08/24/15	08/19/15	
AA ID No:	5H19001-95	5H19001-96	5H19001-97	5H19001-98	
Client ID No:	T00235	T00236	T00237	T00238	
Matrix:	Soil	Soil	Soil	Soil	
Dilution Factor:	1	1	1	1	MRL

8260B/5035 +OXY+TPHG (EPA 8260B/5035) (continued)

Styrene	<0.0050	<0.0050	<0.0050	<0.0050	0.0050
1,1,1,2-Tetrachloroethane	<0.0050	<0.0050	<0.0050	<0.0050	0.0050
1,1,2,2-Tetrachloroethane	<0.0050	<0.0050	<0.0050	<0.0050	0.0050
Tetrachloroethylene (PCE)	<0.0050	<0.0050	<0.0050	<0.0050	0.0050
Toluene	<0.0020	<0.0020	<0.0020	<0.0020	0.0020
1,2,4-Trichlorobenzene	<0.0050	<0.0050	<0.0050	<0.0050	0.0050
1,2,3-Trichlorobenzene	<0.0050	<0.0050	<0.0050	<0.0050	0.0050
1,1,2-Trichloroethane	<0.0050	<0.0050	<0.0050	<0.0050	0.0050
1,1,1-Trichloroethane	<0.0050	<0.0050	<0.0050	<0.0050	0.0050
Trichloroethylene (TCE)	<0.0050	<0.0050	<0.0050	<0.0050	0.0050
Trichlorofluoromethane (R11)	<0.0050	<0.0050	<0.0050	<0.0050	0.0050
1,2,3-Trichloropropane	<0.0050	<0.0050	<0.0050	<0.0050	0.0050
1,1,2-Trichloro-1,2,2-trifluoroethane (R113)	<0.0050	<0.0050	<0.0050	<0.0050	0.0050
1,3,5-Trimethylbenzene	<0.0050	<0.0050	<0.0050	<0.0050	0.0050
1,2,4-Trimethylbenzene	<0.0050	<0.0050	<0.0050	<0.0050	0.0050
Vinyl chloride	<0.0050	<0.0050	<0.0050	<0.0050	0.0050
o-Xylene	<0.0020	<0.0020	<0.0020	<0.0020	0.0020
m,p-Xylenes	<0.0020	<0.0020	<0.0020	<0.0020	0.0020

Surrogates					<u>%REC Limits</u>
4-Bromofluorobenzene	112%	108%	107%	126%	70-140
Dibromofluoromethane	111%	107%	106%	107%	70-140
Toluene-d8	113%	113%	110%	103%	70-140

Viorel Vasile
 Operations Manager



LABORATORY ANALYSIS RESULTS

Client: The Source Group, Inc. (SH)
Project No: 04-NDLA-007
Project Name: DFSP Norwalk Soil Remediation
Method: VOCs, OXY & TPHG by GC/MS EPA 5035

AA Project No: A5331450 (part 2)
Date Received: 08/19/15
Date Reported: 08/28/15
Units: mg/kg

Date Sampled:	08/18/15	08/18/15	08/18/15	08/18/15	
Date Prepared:	08/24/15	08/24/15	08/24/15	08/24/15	
Date Analyzed:	08/24/15	08/24/15	08/24/15	08/24/15	
AA ID No:	5H19001-99	5H19001-AA	5H19001-AB	5H19001-AC	
Client ID No:	T00239	T00240	T00241	T00242	
Matrix:	Soil	Soil	Soil	Soil	
Dilution Factor:	1	1	1	1	MRL

8260B/5035 +OXY+TPHG (EPA 8260B/5035)

Acetone	0.079	<0.050	0.053	<0.050	0.050
tert-Amyl Methyl Ether (TAME)	<0.0050	<0.0050	<0.0050	<0.0050	0.0050
Benzene	<0.010	<0.010	<0.010	<0.010	0.010
Bromobenzene	<0.0050	<0.0050	<0.0050	<0.0050	0.0050
Bromochloromethane	<0.0050	<0.0050	<0.0050	<0.0050	0.0050
Bromodichloromethane	<0.0050	<0.0050	<0.0050	<0.0050	0.0050
Bromoform	<0.0050	<0.0050	<0.0050	<0.0050	0.0050
Bromomethane	<0.0050	<0.0050	<0.0050	<0.0050	0.0050
2-Butanone (MEK)	<0.050	<0.050	<0.050	<0.050	0.050
tert-Butyl alcohol (TBA)	<0.020	<0.020	<0.020	<0.020	0.020
sec-Butylbenzene	<0.0050	<0.0050	<0.0050	<0.0050	0.0050
tert-Butylbenzene	<0.0050	<0.0050	<0.0050	<0.0050	0.0050
n-Butylbenzene	<0.0050	<0.0050	<0.0050	<0.0050	0.0050
Carbon Disulfide	<0.0050	<0.0050	<0.0050	<0.0050	0.0050
Carbon Tetrachloride	<0.0050	<0.0050	<0.0050	<0.0050	0.0050
Chlorobenzene	<0.0050	<0.0050	<0.0050	<0.0050	0.0050
Chloroethane	<0.0050	<0.0050	<0.0050	<0.0050	0.0050
Chloroform	<0.0050	<0.0050	<0.0050	<0.0050	0.0050
Chloromethane	<0.0050	<0.0050	<0.0050	<0.0050	0.0050
2-Chlorotoluene	<0.0050	<0.0050	<0.0050	<0.0050	0.0050
4-Chlorotoluene	<0.0050	<0.0050	<0.0050	<0.0050	0.0050
1,2-Dibromo-3-chloropropane	<0.010	<0.010	<0.010	<0.010	0.010
Dibromochloromethane	<0.0050	<0.0050	<0.0050	<0.0050	0.0050
1,2-Dibromoethane (EDB)	<0.0050	<0.0050	<0.0050	<0.0050	0.0050
Dibromomethane	<0.0050	<0.0050	<0.0050	<0.0050	0.0050
1,4-Dichlorobenzene	<0.0050	<0.0050	<0.0050	<0.0050	0.0050
1,3-Dichlorobenzene	<0.0050	<0.0050	<0.0050	<0.0050	0.0050

Viorel Vasile
Operations Manager



LABORATORY ANALYSIS RESULTS

Client: The Source Group, Inc. (SH)
Project No: 04-NDLA-007
Project Name: DFSP Norwalk Soil Remediation
Method: VOCs, OXY & TPHG by GC/MS EPA 5035

AA Project No: A5331450 (part 2)
Date Received: 08/19/15
Date Reported: 08/28/15
Units: mg/kg

Date Sampled:	08/18/15	08/18/15	08/18/15	08/18/15	
Date Prepared:	08/24/15	08/24/15	08/24/15	08/24/15	
Date Analyzed:	08/24/15	08/24/15	08/24/15	08/24/15	
AA ID No:	5H19001-99	5H19001-AA	5H19001-AB	5H19001-AC	
Client ID No:	T00239	T00240	T00241	T00242	
Matrix:	Soil	Soil	Soil	Soil	
Dilution Factor:	1	1	1	1	MRL

8260B/5035 +OXY+TPHG (EPA 8260B/5035) (continued)

1,2-Dichlorobenzene	<0.0050	<0.0050	<0.0050	<0.0050	0.0050
Dichlorodifluoromethane (R12)	<0.0050	<0.0050	<0.0050	<0.0050	0.0050
1,1-Dichloroethane	<0.0050	<0.0050	<0.0050	<0.0050	0.0050
1,2-Dichloroethane (EDC)	<0.0050	<0.0050	<0.0050	<0.0050	0.0050
trans-1,2-Dichloroethylene	<0.0050	<0.0050	<0.0050	<0.0050	0.0050
cis-1,2-Dichloroethylene	<0.0050	<0.0050	<0.0050	<0.0050	0.0050
1,1-Dichloroethylene	<0.0050	<0.0050	<0.0050	<0.0050	0.0050
2,2-Dichloropropane	<0.0050	<0.0050	<0.0050	<0.0050	0.0050
1,3-Dichloropropane	<0.0050	<0.0050	<0.0050	<0.0050	0.0050
1,2-Dichloropropane	<0.0050	<0.0050	<0.0050	<0.0050	0.0050
trans-1,3-Dichloropropylene	<0.0050	<0.0050	<0.0050	<0.0050	0.0050
1,1-Dichloropropylene	<0.0050	<0.0050	<0.0050	<0.0050	0.0050
cis-1,3-Dichloropropylene	<0.0050	<0.0050	<0.0050	<0.0050	0.0050
Diisopropyl ether (DIPE)	<0.0050	<0.0050	<0.0050	<0.0050	0.0050
Ethylbenzene	<0.0020	<0.0020	<0.0020	<0.0020	0.0020
Ethyl-tert-Butyl Ether (ETBE)	<0.0050	<0.0050	<0.0050	<0.0050	0.0050
Gasoline Range Organics (GRO)	<0.50	0.56	<0.50	<0.50	0.50
Hexachlorobutadiene	<0.010	<0.010	<0.010	<0.010	0.010
2-Hexanone (MBK)	<0.050	<0.050	<0.050	<0.050	0.050
Isopropylbenzene	<0.0050	<0.0050	<0.0050	<0.0050	0.0050
4-Isopropyltoluene	<0.0050	<0.0050	<0.0050	<0.0050	0.0050
Methyl-tert-Butyl Ether (MTBE)	<0.0050	<0.0050	<0.0050	<0.0050	0.0050
Methylene Chloride	<0.050	<0.050	<0.050	<0.050	0.050
4-Methyl-2-pentanone (MIBK)	<0.050	<0.050	<0.050	<0.050	0.050
Naphthalene	<0.010	<0.010	<0.010	<0.010	0.010
n-Propylbenzene	<0.0050	<0.0050	<0.0050	<0.0050	0.0050

Viorel Vasile
Operations Manager



LABORATORY ANALYSIS RESULTS

Client: The Source Group, Inc. (SH)
Project No: 04-NDLA-007
Project Name: DFSP Norwalk Soil Remediation
Method: VOCs, OXY & TPHG by GC/MS EPA 5035

AA Project No: A5331450 (part 2)
Date Received: 08/19/15
Date Reported: 08/28/15
Units: mg/kg

Date Sampled:	08/18/15	08/18/15	08/18/15	08/18/15	
Date Prepared:	08/24/15	08/24/15	08/24/15	08/24/15	
Date Analyzed:	08/24/15	08/24/15	08/24/15	08/24/15	
AA ID No:	5H19001-99	5H19001-AA	5H19001-AB	5H19001-AC	
Client ID No:	T00239	T00240	T00241	T00242	
Matrix:	Soil	Soil	Soil	Soil	
Dilution Factor:	1	1	1	1	MRL

8260B/5035 +OXY+TPHG (EPA 8260B/5035) (continued)

Styrene	<0.0050	<0.0050	<0.0050	<0.0050	0.0050
1,1,1,2-Tetrachloroethane	<0.0050	<0.0050	<0.0050	<0.0050	0.0050
1,1,2,2-Tetrachloroethane	<0.0050	<0.0050	<0.0050	<0.0050	0.0050
Tetrachloroethylene (PCE)	<0.0050	<0.0050	<0.0050	<0.0050	0.0050
Toluene	<0.0020	<0.0020	<0.0020	<0.0020	0.0020
1,2,4-Trichlorobenzene	<0.0050	<0.0050	<0.0050	<0.0050	0.0050
1,2,3-Trichlorobenzene	<0.0050	<0.0050	<0.0050	<0.0050	0.0050
1,1,2-Trichloroethane	<0.0050	<0.0050	<0.0050	<0.0050	0.0050
1,1,1-Trichloroethane	<0.0050	<0.0050	<0.0050	<0.0050	0.0050
Trichloroethylene (TCE)	<0.0050	<0.0050	<0.0050	<0.0050	0.0050
Trichlorofluoromethane (R11)	<0.0050	<0.0050	<0.0050	<0.0050	0.0050
1,2,3-Trichloropropane	<0.0050	<0.0050	<0.0050	<0.0050	0.0050
1,1,2-Trichloro-1,2,2-trifluoroethane (R113)	<0.0050	<0.0050	<0.0050	<0.0050	0.0050
1,3,5-Trimethylbenzene	<0.0050	<0.0050	<0.0050	<0.0050	0.0050
1,2,4-Trimethylbenzene	<0.0050	<0.0050	<0.0050	<0.0050	0.0050
Vinyl chloride	<0.0050	<0.0050	<0.0050	<0.0050	0.0050
o-Xylene	<0.0020	<0.0020	<0.0020	<0.0020	0.0020
m,p-Xylenes	<0.0020	<0.0020	<0.0020	<0.0020	0.0020

<u>Surrogates</u>					<u>%REC Limits</u>
4-Bromofluorobenzene	126%	106%	99%	108%	70-140
Dibromofluoromethane	113%	106%	106%	108%	70-140
Toluene-d8	113%	113%	112%	110%	70-140

Viorel Vasile
Operations Manager



LABORATORY ANALYSIS RESULTS

Client: The Source Group, Inc. (SH)
Project No: 04-NDLA-007
Project Name: DFSP Norwalk Soil Remediation
Method: VOCs, OXY & TPHG by GC/MS EPA 5035

AA Project No: A5331450 (part 2)
Date Received: 08/19/15
Date Reported: 08/28/15
Units: mg/kg

Date Sampled:	08/18/15	08/18/15	08/18/15	08/18/15	
Date Prepared:	08/20/15	08/24/15	08/24/15	08/20/15	
Date Analyzed:	08/20/15	08/24/15	08/24/15	08/20/15	
AA ID No:	5H19001-AD	5H19001-AE	5H19001-AF	5H19001-AG	
Client ID No:	T00243	T00244	T00245	T00246	
Matrix:	Soil	Soil	Soil	Soil	
Dilution Factor:	1	1	1	1	MRL

8260B/5035 +OXY+TPHG (EPA 8260B/5035)

Acetone	<0.050	0.056	<0.050	<0.050	0.050
tert-Amyl Methyl Ether (TAME)	<0.0050	<0.0050	<0.0050	<0.0050	0.0050
Benzene	<0.010	<0.010	<0.010	<0.010	0.010
Bromobenzene	<0.0050	<0.0050	<0.0050	<0.0050	0.0050
Bromochloromethane	<0.0050	<0.0050	<0.0050	<0.0050	0.0050
Bromodichloromethane	<0.0050	<0.0050	<0.0050	<0.0050	0.0050
Bromoform	<0.0050	<0.0050	<0.0050	<0.0050	0.0050
Bromomethane	<0.0050	<0.0050	<0.0050	<0.0050	0.0050
2-Butanone (MEK)	<0.050	<0.050	<0.050	<0.050	0.050
tert-Butyl alcohol (TBA)	<0.020	<0.020	<0.020	<0.020	0.020
sec-Butylbenzene	<0.0050	<0.0050	<0.0050	<0.0050	0.0050
tert-Butylbenzene	<0.0050	<0.0050	<0.0050	<0.0050	0.0050
n-Butylbenzene	<0.0050	<0.0050	<0.0050	<0.0050	0.0050
Carbon Disulfide	<0.0050	<0.0050	<0.0050	<0.0050	0.0050
Carbon Tetrachloride	<0.0050	<0.0050	<0.0050	<0.0050	0.0050
Chlorobenzene	<0.0050	<0.0050	<0.0050	<0.0050	0.0050
Chloroethane	<0.0050	<0.0050	<0.0050	<0.0050	0.0050
Chloroform	<0.0050	<0.0050	<0.0050	<0.0050	0.0050
Chloromethane	<0.0050	<0.0050	<0.0050	<0.0050	0.0050
2-Chlorotoluene	<0.0050	<0.0050	<0.0050	<0.0050	0.0050
4-Chlorotoluene	<0.0050	<0.0050	<0.0050	<0.0050	0.0050
1,2-Dibromo-3-chloropropane	<0.010	<0.010	<0.010	<0.010	0.010
Dibromochloromethane	<0.0050	<0.0050	<0.0050	<0.0050	0.0050
1,2-Dibromoethane (EDB)	<0.0050	<0.0050	<0.0050	<0.0050	0.0050
Dibromomethane	<0.0050	<0.0050	<0.0050	<0.0050	0.0050
1,4-Dichlorobenzene	<0.0050	<0.0050	<0.0050	<0.0050	0.0050
1,3-Dichlorobenzene	<0.0050	<0.0050	<0.0050	<0.0050	0.0050

Viorel Vasile
Operations Manager



LABORATORY ANALYSIS RESULTS

Client: The Source Group, Inc. (SH)
Project No: 04-NDLA-007
Project Name: DFSP Norwalk Soil Remediation
Method: VOCs, OXY & TPHG by GC/MS EPA 5035

AA Project No: A5331450 (part 2)
Date Received: 08/19/15
Date Reported: 08/28/15
Units: mg/kg

Date Sampled:	08/18/15	08/18/15	08/18/15	08/18/15	
Date Prepared:	08/20/15	08/24/15	08/24/15	08/20/15	
Date Analyzed:	08/20/15	08/24/15	08/24/15	08/20/15	
AA ID No:	5H19001-AD	5H19001-AE	5H19001-AF	5H19001-AG	
Client ID No:	T00243	T00244	T00245	T00246	
Matrix:	Soil	Soil	Soil	Soil	
Dilution Factor:	1	1	1	1	MRL

8260B/5035 +OXY+TPHG (EPA 8260B/5035) (continued)

1,2-Dichlorobenzene	<0.0050	<0.0050	<0.0050	<0.0050	0.0050
Dichlorodifluoromethane (R12)	<0.0050	<0.0050	<0.0050	<0.0050	0.0050
1,1-Dichloroethane	<0.0050	<0.0050	<0.0050	<0.0050	0.0050
1,2-Dichloroethane (EDC)	<0.0050	<0.0050	<0.0050	<0.0050	0.0050
trans-1,2-Dichloroethylene	<0.0050	<0.0050	<0.0050	<0.0050	0.0050
cis-1,2-Dichloroethylene	<0.0050	<0.0050	<0.0050	<0.0050	0.0050
1,1-Dichloroethylene	<0.0050	<0.0050	<0.0050	<0.0050	0.0050
2,2-Dichloropropane	<0.0050	<0.0050	<0.0050	<0.0050	0.0050
1,3-Dichloropropane	<0.0050	<0.0050	<0.0050	<0.0050	0.0050
1,2-Dichloropropane	<0.0050	<0.0050	<0.0050	<0.0050	0.0050
trans-1,3-Dichloropropylene	<0.0050	<0.0050	<0.0050	<0.0050	0.0050
1,1-Dichloropropylene	<0.0050	<0.0050	<0.0050	<0.0050	0.0050
cis-1,3-Dichloropropylene	<0.0050	<0.0050	<0.0050	<0.0050	0.0050
Diisopropyl ether (DIPE)	<0.0050	<0.0050	<0.0050	<0.0050	0.0050
Ethylbenzene	<0.0020	<0.0020	<0.0020	<0.0020	0.0020
Ethyl-tert-Butyl Ether (ETBE)	<0.0050	<0.0050	<0.0050	<0.0050	0.0050
Gasoline Range Organics (GRO)	<0.50	<0.50	<0.50	4.8	0.50
Hexachlorobutadiene	<0.010	<0.010	<0.010	<0.010	0.010
2-Hexanone (MBK)	<0.050	<0.050	<0.050	<0.050	0.050
Isopropylbenzene	<0.0050	<0.0050	<0.0050	<0.0050	0.0050
4-Isopropyltoluene	<0.0050	<0.0050	<0.0050	<0.0050	0.0050
Methyl-tert-Butyl Ether (MTBE)	<0.0050	<0.0050	<0.0050	<0.0050	0.0050
Methylene Chloride	<0.050	<0.050	<0.050	<0.050	0.050
4-Methyl-2-pentanone (MIBK)	<0.050	<0.050	<0.050	<0.050	0.050
Naphthalene	<0.010	<0.010	<0.010	<0.010	0.010
n-Propylbenzene	<0.0050	<0.0050	<0.0050	<0.0050	0.0050

Viorel Vasile
Operations Manager



LABORATORY ANALYSIS RESULTS

Client: The Source Group, Inc. (SH)
Project No: 04-NDLA-007
Project Name: DFSP Norwalk Soil Remediation
Method: VOCs, OXY & TPHG by GC/MS EPA 5035

AA Project No: A5331450 (part 2)
Date Received: 08/19/15
Date Reported: 08/28/15
Units: mg/kg

Date Sampled:	08/18/15	08/18/15	08/18/15	08/18/15	
Date Prepared:	08/20/15	08/24/15	08/24/15	08/20/15	
Date Analyzed:	08/20/15	08/24/15	08/24/15	08/20/15	
AA ID No:	5H19001-AD	5H19001-AE	5H19001-AF	5H19001-AG	
Client ID No:	T00243	T00244	T00245	T00246	
Matrix:	Soil	Soil	Soil	Soil	
Dilution Factor:	1	1	1	1	MRL

8260B/5035 +OXY+TPHG (EPA 8260B/5035) (continued)

Styrene	<0.0050	<0.0050	<0.0050	<0.0050	0.0050
1,1,1,2-Tetrachloroethane	<0.0050	<0.0050	<0.0050	<0.0050	0.0050
1,1,2,2-Tetrachloroethane	<0.0050	<0.0050	<0.0050	<0.0050	0.0050
Tetrachloroethylene (PCE)	<0.0050	<0.0050	<0.0050	<0.0050	0.0050
Toluene	<0.0020	<0.0020	<0.0020	<0.0020	0.0020
1,2,4-Trichlorobenzene	<0.0050	<0.0050	<0.0050	<0.0050	0.0050
1,2,3-Trichlorobenzene	<0.0050	<0.0050	<0.0050	<0.0050	0.0050
1,1,2-Trichloroethane	<0.0050	<0.0050	<0.0050	<0.0050	0.0050
1,1,1-Trichloroethane	<0.0050	<0.0050	<0.0050	<0.0050	0.0050
Trichloroethylene (TCE)	<0.0050	<0.0050	<0.0050	<0.0050	0.0050
Trichlorofluoromethane (R11)	<0.0050	<0.0050	<0.0050	<0.0050	0.0050
1,2,3-Trichloropropane	<0.0050	<0.0050	<0.0050	<0.0050	0.0050
1,1,2-Trichloro-1,2,2-trifluoroethane (R113)	<0.0050	<0.0050	<0.0050	<0.0050	0.0050
1,3,5-Trimethylbenzene	<0.0050	<0.0050	<0.0050	<0.0050	0.0050
1,2,4-Trimethylbenzene	<0.0050	<0.0050	<0.0050	<0.0050	0.0050
Vinyl chloride	<0.0050	<0.0050	<0.0050	<0.0050	0.0050
o-Xylene	<0.0020	<0.0020	<0.0020	<0.0020	0.0020
m,p-Xylenes	<0.0020	<0.0020	<0.0020	<0.0020	0.0020

<u>Surrogates</u>					<u>%REC Limits</u>
4-Bromofluorobenzene	119%	115%	112%	104%	70-140
Dibromofluoromethane	108%	111%	95%	95%	70-140
Toluene-d8	104%	112%	102%	107%	70-140

Viorel Vasile
Operations Manager



LABORATORY ANALYSIS RESULTS

Client: The Source Group, Inc. (SH)
Project No: 04-NDLA-007
Project Name: DFSP Norwalk Soil Remediation
Method: VOCs, OXY & TPHG by GC/MS EPA 5035

AA Project No: A5331450 (part 2)
Date Received: 08/19/15
Date Reported: 08/28/15
Units: mg/kg

Date Sampled:	08/18/15	08/18/15	08/18/15	08/18/15	
Date Prepared:	08/24/15	08/24/15	08/24/15	08/24/15	
Date Analyzed:	08/24/15	08/24/15	08/24/15	08/25/15	
AA ID No:	5H19001-AH	5H19001-AI	5H19001-AJ	5H19001-AK	
Client ID No:	T00247	T00248	T00249	T00250	
Matrix:	Soil	Soil	Soil	Soil	
Dilution Factor:	1	1	1	1	MRL

8260B/5035 +OXY+TPHG (EPA 8260B/5035)

Acetone	<0.050	<0.050	<0.050	<0.050	0.050
tert-Amyl Methyl Ether (TAME)	<0.0050	<0.0050	<0.0050	<0.0050	0.0050
Benzene	<0.010	<0.010	<0.010	<0.010	0.010
Bromobenzene	<0.0050	<0.0050	<0.0050	<0.0050	0.0050
Bromochloromethane	<0.0050	<0.0050	<0.0050	<0.0050	0.0050
Bromodichloromethane	<0.0050	<0.0050	<0.0050	<0.0050	0.0050
Bromoform	<0.0050	<0.0050	<0.0050	<0.0050	0.0050
Bromomethane	<0.0050	<0.0050	<0.0050	<0.0050	0.0050
2-Butanone (MEK)	<0.050	<0.050	<0.050	<0.050	0.050
tert-Butyl alcohol (TBA)	<0.020	<0.020	<0.020	<0.020	0.020
sec-Butylbenzene	<0.0050	<0.0050	<0.0050	<0.0050	0.0050
tert-Butylbenzene	<0.0050	<0.0050	<0.0050	<0.0050	0.0050
n-Butylbenzene	<0.0050	<0.0050	<0.0050	<0.0050	0.0050
Carbon Disulfide	<0.0050	<0.0050	<0.0050	<0.0050	0.0050
Carbon Tetrachloride	<0.0050	<0.0050	<0.0050	<0.0050	0.0050
Chlorobenzene	<0.0050	<0.0050	<0.0050	<0.0050	0.0050
Chloroethane	<0.0050	<0.0050	<0.0050	<0.0050	0.0050
Chloroform	<0.0050	<0.0050	<0.0050	<0.0050	0.0050
Chloromethane	<0.0050	<0.0050	<0.0050	<0.0050	0.0050
2-Chlorotoluene	<0.0050	<0.0050	<0.0050	<0.0050	0.0050
4-Chlorotoluene	<0.0050	<0.0050	<0.0050	<0.0050	0.0050
1,2-Dibromo-3-chloropropane	<0.010	<0.010	<0.010	<0.010	0.010
Dibromochloromethane	<0.0050	<0.0050	<0.0050	<0.0050	0.0050
1,2-Dibromoethane (EDB)	<0.0050	<0.0050	<0.0050	<0.0050	0.0050
Dibromomethane	<0.0050	<0.0050	<0.0050	<0.0050	0.0050
1,4-Dichlorobenzene	<0.0050	<0.0050	<0.0050	<0.0050	0.0050
1,3-Dichlorobenzene	<0.0050	<0.0050	<0.0050	<0.0050	0.0050

Viorel Vasile
Operations Manager



LABORATORY ANALYSIS RESULTS

Client: The Source Group, Inc. (SH)
Project No: 04-NDLA-007
Project Name: DFSP Norwalk Soil Remediation
Method: VOCs, OXY & TPHG by GC/MS EPA 5035

AA Project No: A5331450 (part 2)
Date Received: 08/19/15
Date Reported: 08/28/15
Units: mg/kg

Date Sampled:	08/18/15	08/18/15	08/18/15	08/18/15	
Date Prepared:	08/24/15	08/24/15	08/24/15	08/24/15	
Date Analyzed:	08/24/15	08/24/15	08/24/15	08/25/15	
AA ID No:	5H19001-AH	5H19001-AI	5H19001-AJ	5H19001-AK	
Client ID No:	T00247	T00248	T00249	T00250	
Matrix:	Soil	Soil	Soil	Soil	
Dilution Factor:	1	1	1	1	MRL

8260B/5035 +OXY+TPHG (EPA 8260B/5035) (continued)

1,2-Dichlorobenzene	<0.0050	<0.0050	<0.0050	<0.0050	0.0050
Dichlorodifluoromethane (R12)	<0.0050	<0.0050	<0.0050	<0.0050	0.0050
1,1-Dichloroethane	<0.0050	<0.0050	<0.0050	<0.0050	0.0050
1,2-Dichloroethane (EDC)	<0.0050	<0.0050	<0.0050	<0.0050	0.0050
trans-1,2-Dichloroethylene	<0.0050	<0.0050	<0.0050	<0.0050	0.0050
cis-1,2-Dichloroethylene	<0.0050	<0.0050	<0.0050	<0.0050	0.0050
1,1-Dichloroethylene	<0.0050	<0.0050	<0.0050	<0.0050	0.0050
2,2-Dichloropropane	<0.0050	<0.0050	<0.0050	<0.0050	0.0050
1,3-Dichloropropane	<0.0050	<0.0050	<0.0050	<0.0050	0.0050
1,2-Dichloropropane	<0.0050	<0.0050	<0.0050	<0.0050	0.0050
trans-1,3-Dichloropropylene	<0.0050	<0.0050	<0.0050	<0.0050	0.0050
1,1-Dichloropropylene	<0.0050	<0.0050	<0.0050	<0.0050	0.0050
cis-1,3-Dichloropropylene	<0.0050	<0.0050	<0.0050	<0.0050	0.0050
Diisopropyl ether (DIPE)	<0.0050	<0.0050	<0.0050	<0.0050	0.0050
Ethylbenzene	<0.0020	<0.0020	<0.0020	<0.0020	0.0020
Ethyl-tert-Butyl Ether (ETBE)	<0.0050	<0.0050	<0.0050	<0.0050	0.0050
Gasoline Range Organics (GRO)	<0.50	0.61	88	<0.50	0.50
Hexachlorobutadiene	<0.010	<0.010	<0.010	<0.010	0.010
2-Hexanone (MBK)	<0.050	<0.050	<0.050	<0.050	0.050
Isopropylbenzene	<0.0050	<0.0050	<0.0050	<0.0050	0.0050
4-Isopropyltoluene	<0.0050	<0.0050	<0.0050	<0.0050	0.0050
Methyl-tert-Butyl Ether (MTBE)	<0.0050	<0.0050	<0.0050	<0.0050	0.0050
Methylene Chloride	<0.050	<0.050	<0.050	<0.050	0.050
4-Methyl-2-pentanone (MIBK)	<0.050	<0.050	<0.050	<0.050	0.050
Naphthalene	<0.010	<0.010	<0.010	<0.010	0.010
n-Propylbenzene	<0.0050	<0.0050	<0.0050	<0.0050	0.0050

Viorel Vasile
Operations Manager



LABORATORY ANALYSIS RESULTS

Client: The Source Group, Inc. (SH)
Project No: 04-NDLA-007
Project Name: DFSP Norwalk Soil Remediation
Method: VOCs, OXY & TPHG by GC/MS EPA 5035

AA Project No: A5331450 (part 2)
Date Received: 08/19/15
Date Reported: 08/28/15
Units: mg/kg

Date Sampled:	08/18/15	08/18/15	08/18/15	08/18/15	
Date Prepared:	08/24/15	08/24/15	08/24/15	08/24/15	
Date Analyzed:	08/24/15	08/24/15	08/24/15	08/25/15	
AA ID No:	5H19001-AH	5H19001-AI	5H19001-AJ	5H19001-AK	
Client ID No:	T00247	T00248	T00249	T00250	
Matrix:	Soil	Soil	Soil	Soil	
Dilution Factor:	1	1	1	1	MRL

8260B/5035 +OXY+TPHG (EPA 8260B/5035) (continued)

Styrene	<0.0050	<0.0050	<0.0050	<0.0050	0.0050
1,1,1,2-Tetrachloroethane	<0.0050	<0.0050	<0.0050	<0.0050	0.0050
1,1,2,2-Tetrachloroethane	<0.0050	<0.0050	<0.0050	<0.0050	0.0050
Tetrachloroethylene (PCE)	<0.0050	<0.0050	<0.0050	<0.0050	0.0050
Toluene	<0.0020	<0.0020	<0.0020	<0.0020	0.0020
1,2,4-Trichlorobenzene	<0.0050	<0.0050	<0.0050	<0.0050	0.0050
1,2,3-Trichlorobenzene	<0.0050	<0.0050	<0.0050	<0.0050	0.0050
1,1,2-Trichloroethane	<0.0050	<0.0050	<0.0050	<0.0050	0.0050
1,1,1-Trichloroethane	<0.0050	<0.0050	<0.0050	<0.0050	0.0050
Trichloroethylene (TCE)	<0.0050	<0.0050	<0.0050	<0.0050	0.0050
Trichlorofluoromethane (R11)	<0.0050	<0.0050	<0.0050	<0.0050	0.0050
1,2,3-Trichloropropane	<0.0050	<0.0050	<0.0050	<0.0050	0.0050
1,1,2-Trichloro-1,2,2-trifluoroethane (R113)	<0.0050	<0.0050	<0.0050	<0.0050	0.0050
1,3,5-Trimethylbenzene	<0.0050	<0.0050	<0.0050	<0.0050	0.0050
1,2,4-Trimethylbenzene	<0.0050	<0.0050	<0.0050	<0.0050	0.0050
Vinyl chloride	<0.0050	<0.0050	<0.0050	<0.0050	0.0050
o-Xylene	<0.0020	<0.0020	<0.0020	<0.0020	0.0020
m,p-Xylenes	<0.0020	<0.0020	<0.0020	<0.0020	0.0020

Surrogates					%REC Limits
4-Bromofluorobenzene	120%	132%	93%	125%	70-140
Dibromofluoromethane	91%	104%	102%	91%	70-140
Toluene-d8	103%	112%	108%	110%	70-140

Viorel Vasile
Operations Manager



LABORATORY ANALYSIS RESULTS

Client: The Source Group, Inc. (SH)
Project No: 04-NDLA-007
Project Name: DFSP Norwalk Soil Remediation
Method: VOCs, OXY & TPHG by GC/MS EPA 5035

AA Project No: A5331450 (part 2)
Date Received: 08/19/15
Date Reported: 08/28/15
Units: mg/kg

Date Sampled:	08/18/15	08/18/15	08/18/15	08/18/15	
Date Prepared:	08/20/15	08/25/15	08/20/15	08/24/15	
Date Analyzed:	08/20/15	08/25/15	08/20/15	08/25/15	
AA ID No:	5H19001-AL	5H19001-AM	5H19001-AN	5H19001-AO	
Client ID No:	T00251	T00252	T00253	T00254	
Matrix:	Soil	Soil	Soil	Soil	
Dilution Factor:	1	100	1	1	MRL

8260B/5035 +OXY+TPHG (EPA 8260B/5035)

Acetone	0.060	<5.0	<5.0	<0.050	0.050
tert-Amyl Methyl Ether (TAME)	<0.0050	<0.50	<0.50	<0.0050	0.0050
Benzene	<0.010	<1.0	<1.0	<0.010	0.010
Bromobenzene	<0.0050	<0.50	<0.50	<0.0050	0.0050
Bromochloromethane	<0.0050	<0.50	<0.50	<0.0050	0.0050
Bromodichloromethane	<0.0050	<0.50	<0.50	<0.0050	0.0050
Bromoform	<0.0050	<0.50	<0.50	<0.0050	0.0050
Bromomethane	<0.0050	<0.50	<0.50	<0.0050	0.0050
2-Butanone (MEK)	<0.050	<5.0	<5.0	<0.050	0.050
tert-Butyl alcohol (TBA)	<0.020	<2.0	<2.0	<0.020	0.020
sec-Butylbenzene	<0.0050	<0.50	<0.50	<0.0050	0.0050
tert-Butylbenzene	<0.0050	<0.50	<0.50	<0.0050	0.0050
n-Butylbenzene	<0.0050	<0.50	<0.50	<0.0050	0.0050
Carbon Disulfide	<0.0050	<0.50	<0.50	<0.0050	0.0050
Carbon Tetrachloride	<0.0050	<0.50	<0.50	<0.0050	0.0050
Chlorobenzene	<0.0050	<0.50	<0.50	<0.0050	0.0050
Chloroethane	<0.0050	<0.50	<0.50	<0.0050	0.0050
Chloroform	<0.0050	<0.50	<0.50	<0.0050	0.0050
Chloromethane	<0.0050	<0.50	<0.50	<0.0050	0.0050
2-Chlorotoluene	<0.0050	<0.50	<0.50	<0.0050	0.0050
4-Chlorotoluene	<0.0050	<0.50	<0.50	<0.0050	0.0050
1,2-Dibromo-3-chloropropane	<0.010	<1.0	<1.0	<0.010	0.010
Dibromochloromethane	<0.0050	<0.50	<0.50	<0.0050	0.0050
1,2-Dibromoethane (EDB)	<0.0050	<0.50	<0.50	<0.0050	0.0050
Dibromomethane	<0.0050	<0.50	<0.50	<0.0050	0.0050
1,4-Dichlorobenzene	<0.0050	<0.50	<0.50	<0.0050	0.0050
1,3-Dichlorobenzene	<0.0050	<0.50	<0.50	<0.0050	0.0050

Viorel Vasile
Operations Manager



LABORATORY ANALYSIS RESULTS

Client: The Source Group, Inc. (SH)
Project No: 04-NDLA-007
Project Name: DFSP Norwalk Soil Remediation
Method: VOCs, OXY & TPHG by GC/MS EPA 5035

AA Project No: A5331450 (part 2)
Date Received: 08/19/15
Date Reported: 08/28/15
Units: mg/kg

Date Sampled:	08/18/15	08/18/15	08/18/15	08/18/15	
Date Prepared:	08/20/15	08/25/15	08/20/15	08/24/15	
Date Analyzed:	08/20/15	08/25/15	08/20/15	08/25/15	
AA ID No:	5H19001-AL	5H19001-AM	5H19001-AN	5H19001-AO	
Client ID No:	T00251	T00252	T00253	T00254	
Matrix:	Soil	Soil	Soil	Soil	
Dilution Factor:	1	100	1	1	MRL

8260B/5035 +OXY+TPHG (EPA 8260B/5035) (continued)

1,2-Dichlorobenzene	<0.0050	<0.50	<0.50	<0.0050	0.0050
Dichlorodifluoromethane (R12)	<0.0050	<0.50	<0.50	<0.0050	0.0050
1,1-Dichloroethane	<0.0050	<0.50	<0.50	<0.0050	0.0050
1,2-Dichloroethane (EDC)	<0.0050	<0.50	<0.50	<0.0050	0.0050
trans-1,2-Dichloroethylene	<0.0050	<0.50	<0.50	<0.0050	0.0050
cis-1,2-Dichloroethylene	<0.0050	<0.50	<0.50	<0.0050	0.0050
1,1-Dichloroethylene	<0.0050	<0.50	<0.50	<0.0050	0.0050
2,2-Dichloropropane	<0.0050	<0.50	<0.50	<0.0050	0.0050
1,3-Dichloropropane	<0.0050	<0.50	<0.50	<0.0050	0.0050
1,2-Dichloropropane	<0.0050	<0.50	<0.50	<0.0050	0.0050
trans-1,3-Dichloropropylene	<0.0050	<0.50	<0.50	<0.0050	0.0050
1,1-Dichloropropylene	<0.0050	<0.50	<0.50	<0.0050	0.0050
cis-1,3-Dichloropropylene	<0.0050	<0.50	<0.50	<0.0050	0.0050
Diisopropyl ether (DIPE)	<0.0050	<0.50	<0.50	<0.0050	0.0050
Ethylbenzene	<0.0020	<0.20	<0.20	<0.0020	0.0020
Ethyl-tert-Butyl Ether (ETBE)	<0.0050	<0.50	<0.50	<0.0050	0.0050
Gasoline Range Organics (GRO)	1.5	740	26 [3]	<0.50	0.50
Hexachlorobutadiene	<0.010	<1.0	<1.0	<0.010	0.010
2-Hexanone (MBK)	<0.050	<5.0	<5.0	<0.050	0.050
Isopropylbenzene	<0.0050	<0.50	<0.50	<0.0050	0.0050
4-Isopropyltoluene	<0.0050	<0.50	<0.50	<0.0050	0.0050
Methyl-tert-Butyl Ether (MTBE)	<0.0050	<0.50	<0.50	<0.0050	0.0050
Methylene Chloride	<0.050	<5.0	<5.0	<0.050	0.050
4-Methyl-2-pentanone (MIBK)	<0.050	<5.0	<5.0	<0.050	0.050
Naphthalene	<0.010	<1.0	<1.0	<0.010	0.010
n-Propylbenzene	<0.0050	<0.50	<0.50	<0.0050	0.0050

Viorel Vasile
Operations Manager



LABORATORY ANALYSIS RESULTS

Client: The Source Group, Inc. (SH)
Project No: 04-NDLA-007
Project Name: DFSP Norwalk Soil Remediation
Method: VOCs, OXY & TPHG by GC/MS EPA 5035

AA Project No: A5331450 (part 2)
Date Received: 08/19/15
Date Reported: 08/28/15
Units: mg/kg

Date Sampled:	08/18/15	08/18/15	08/18/15	08/18/15	
Date Prepared:	08/20/15	08/25/15	08/20/15	08/24/15	
Date Analyzed:	08/20/15	08/25/15	08/20/15	08/25/15	
AA ID No:	5H19001-AL	5H19001-AM	5H19001-AN	5H19001-AO	
Client ID No:	T00251	T00252	T00253	T00254	
Matrix:	Soil	Soil	Soil	Soil	
Dilution Factor:	1	100	1	1	MRL

8260B/5035 +OXY+TPHG (EPA 8260B/5035) (continued)

Styrene	<0.0050	<0.50	<0.50	<0.0050	0.0050
1,1,1,2-Tetrachloroethane	<0.0050	<0.50	<0.50	<0.0050	0.0050
1,1,2,2-Tetrachloroethane	<0.0050	<0.50	<0.50	<0.0050	0.0050
Tetrachloroethylene (PCE)	<0.0050	<0.50	<0.50	<0.0050	0.0050
Toluene	<0.0020	<0.20	<0.20	<0.0020	0.0020
1,2,4-Trichlorobenzene	<0.0050	<0.50	<0.50	<0.0050	0.0050
1,2,3-Trichlorobenzene	<0.0050	<0.50	<0.50	<0.0050	0.0050
1,1,2-Trichloroethane	<0.0050	<0.50	<0.50	<0.0050	0.0050
1,1,1-Trichloroethane	<0.0050	<0.50	<0.50	<0.0050	0.0050
Trichloroethylene (TCE)	<0.0050	<0.50	<0.50	<0.0050	0.0050
Trichlorofluoromethane (R11)	<0.0050	<0.50	<0.50	<0.0050	0.0050
1,2,3-Trichloropropane	<0.0050	<0.50	<0.50	<0.0050	0.0050
1,1,2-Trichloro-1,2,2-trifluoroethane (R113)	<0.0050	<0.50	<0.50	<0.0050	0.0050
1,3,5-Trimethylbenzene	<0.0050	<0.50	<0.50	<0.0050	0.0050
1,2,4-Trimethylbenzene	<0.0050	0.72	<0.50	<0.0050	0.0050
Vinyl chloride	<0.0050	<0.50	<0.50	<0.0050	0.0050
o-Xylene	<0.0020	<0.20	<0.20	<0.0020	0.0020
m,p-Xylenes	<0.0020	<0.20	<0.20	<0.0020	0.0020

Surrogates					<u>%REC Limits</u>
4-Bromofluorobenzene	126%	94%	107%	120%	70-140
Dibromofluoromethane	100%	106%	82%	98%	70-140
Toluene-d8	110%	99%	103%	103%	70-140

Viorel Vasile
 Operations Manager



LABORATORY ANALYSIS RESULTS

Client: The Source Group, Inc. (SH)
Project No: 04-NDLA-007
Project Name: DFSP Norwalk Soil Remediation
Method: VOCs, OXY & TPHG by GC/MS EPA 5035

AA Project No: A5331450 (part 2)
Date Received: 08/19/15
Date Reported: 08/28/15
Units: mg/kg

Date Sampled:	08/18/15	08/18/15	08/18/15	08/18/15	
Date Prepared:	08/24/15	08/24/15	08/24/15	08/19/15	
Date Analyzed:	08/25/15	08/25/15	08/25/15	08/19/15	
AA ID No:	5H19001-AP	5H19001-AQ	5H19001-AR	5H19001-AS	
Client ID No:	T00255	T00256	T00257	T00258	
Matrix:	Soil	Soil	Soil	Soil	
Dilution Factor:	1	100	1	100	MRL

8260B/5035 +OXY+TPHG (EPA 8260B/5035)

Acetone	<0.050	<5.0	<0.050	<5.0	0.050
tert-Amyl Methyl Ether (TAME)	<0.0050	<0.50	<0.0050	<0.50	0.0050
Benzene	<0.010	<1.0	<0.010	<1.0	0.010
Bromobenzene	<0.0050	<0.50	<0.0050	<0.50	0.0050
Bromochloromethane	<0.0050	<0.50	<0.0050	<0.50	0.0050
Bromodichloromethane	<0.0050	<0.50	<0.0050	<0.50	0.0050
Bromoform	<0.0050	<0.50	<0.0050	<0.50	0.0050
Bromomethane	<0.0050	<0.50	<0.0050	<0.50	0.0050
2-Butanone (MEK)	<0.050	<5.0	<0.050	<5.0	0.050
tert-Butyl alcohol (TBA)	<0.020	<2.0	<0.020	<2.0	0.020
sec-Butylbenzene	<0.0050	<0.50	<0.0050	<0.50	0.0050
tert-Butylbenzene	<0.0050	<0.50	<0.0050	<0.50	0.0050
n-Butylbenzene	<0.0050	<0.50	<0.0050	<0.50	0.0050
Carbon Disulfide	<0.0050	<0.50	<0.0050	<0.50	0.0050
Carbon Tetrachloride	<0.0050	<0.50	<0.0050	<0.50	0.0050
Chlorobenzene	<0.0050	<0.50	<0.0050	<0.50	0.0050
Chloroethane	<0.0050	<0.50	<0.0050	<0.50	0.0050
Chloroform	<0.0050	<0.50	<0.0050	<0.50	0.0050
Chloromethane	<0.0050	<0.50	<0.0050	<0.50	0.0050
2-Chlorotoluene	<0.0050	<0.50	<0.0050	<0.50	0.0050
4-Chlorotoluene	<0.0050	<0.50	<0.0050	<0.50	0.0050
1,2-Dibromo-3-chloropropane	<0.010	<1.0	<0.010	<1.0	0.010
Dibromochloromethane	<0.0050	<0.50	<0.0050	<0.50	0.0050
1,2-Dibromoethane (EDB)	<0.0050	<0.50	<0.0050	<0.50	0.0050
Dibromomethane	<0.0050	<0.50	<0.0050	<0.50	0.0050
1,4-Dichlorobenzene	<0.0050	<0.50	<0.0050	<0.50	0.0050
1,3-Dichlorobenzene	<0.0050	<0.50	<0.0050	<0.50	0.0050

Viorel Vasile
Operations Manager



LABORATORY ANALYSIS RESULTS

Client: The Source Group, Inc. (SH)
Project No: 04-NDLA-007
Project Name: DFSP Norwalk Soil Remediation
Method: VOCs, OXY & TPHG by GC/MS EPA 5035

AA Project No: A5331450 (part 2)
Date Received: 08/19/15
Date Reported: 08/28/15
Units: mg/kg

Date Sampled:	08/18/15	08/18/15	08/18/15	08/18/15	
Date Prepared:	08/24/15	08/24/15	08/24/15	08/19/15	
Date Analyzed:	08/25/15	08/25/15	08/25/15	08/19/15	
AA ID No:	5H19001-AP	5H19001-AQ	5H19001-AR	5H19001-AS	
Client ID No:	T00255	T00256	T00257	T00258	
Matrix:	Soil	Soil	Soil	Soil	
Dilution Factor:	1	100	1	100	MRL

8260B/5035 +OXY+TPHG (EPA 8260B/5035) (continued)

1,2-Dichlorobenzene	<0.0050	<0.50	<0.0050	<0.50	0.0050
Dichlorodifluoromethane (R12)	<0.0050	<0.50	<0.0050	<0.50	0.0050
1,1-Dichloroethane	<0.0050	<0.50	<0.0050	<0.50	0.0050
1,2-Dichloroethane (EDC)	<0.0050	<0.50	<0.0050	<0.50	0.0050
trans-1,2-Dichloroethylene	<0.0050	<0.50	<0.0050	<0.50	0.0050
cis-1,2-Dichloroethylene	<0.0050	<0.50	<0.0050	<0.50	0.0050
1,1-Dichloroethylene	<0.0050	<0.50	<0.0050	<0.50	0.0050
2,2-Dichloropropane	<0.0050	<0.50	<0.0050	<0.50	0.0050
1,3-Dichloropropane	<0.0050	<0.50	<0.0050	<0.50	0.0050
1,2-Dichloropropane	<0.0050	<0.50	<0.0050	<0.50	0.0050
trans-1,3-Dichloropropylene	<0.0050	<0.50	<0.0050	<0.50	0.0050
1,1-Dichloropropylene	<0.0050	<0.50	<0.0050	<0.50	0.0050
cis-1,3-Dichloropropylene	<0.0050	<0.50	<0.0050	<0.50	0.0050
Diisopropyl ether (DIPE)	<0.0050	<0.50	<0.0050	<0.50	0.0050
Ethylbenzene	<0.0020	<0.20	<0.0020	<0.20	0.0020
Ethyl-tert-Butyl Ether (ETBE)	<0.0050	<0.50	<0.0050	<0.50	0.0050
Gasoline Range Organics (GRO)	1.3	<50	2.7	420	0.50
Hexachlorobutadiene	<0.010	<1.0	<0.010	<1.0	0.010
2-Hexanone (MBK)	<0.050	<5.0	<0.050	<5.0	0.050
Isopropylbenzene	<0.0050	<0.50	<0.0050	<0.50	0.0050
4-Isopropyltoluene	<0.0050	<0.50	<0.0050	<0.50	0.0050
Methyl-tert-Butyl Ether (MTBE)	<0.0050	<0.50	<0.0050	<0.50	0.0050
Methylene Chloride	<0.050	<5.0	<0.050	<5.0	0.050
4-Methyl-2-pentanone (MIBK)	<0.050	<5.0	<0.050	<5.0	0.050
Naphthalene	<0.010	<1.0	<0.010	<1.0	0.010
n-Propylbenzene	<0.0050	<0.50	<0.0050	<0.50	0.0050

Viorel Vasile
Operations Manager



LABORATORY ANALYSIS RESULTS

Client: The Source Group, Inc. (SH)
 Project No: 04-NDLA-007
 Project Name: DFSP Norwalk Soil Remediation
 Method: VOCs, OXY & TPHG by GC/MS EPA 5035

AA Project No: A5331450 (part 2)
 Date Received: 08/19/15
 Date Reported: 08/28/15
 Units: mg/kg

Date Sampled:	08/18/15	08/18/15	08/18/15	08/18/15	
Date Prepared:	08/24/15	08/24/15	08/24/15	08/19/15	
Date Analyzed:	08/25/15	08/25/15	08/25/15	08/19/15	
AA ID No:	5H19001-AP	5H19001-AQ	5H19001-AR	5H19001-AS	
Client ID No:	T00255	T00256	T00257	T00258	
Matrix:	Soil	Soil	Soil	Soil	
Dilution Factor:	1	100	1	100	MRL

8260B/5035 +OXY+TPHG (EPA 8260B/5035) (continued)

Styrene	<0.0050	<0.50	<0.0050	<0.50	0.0050
1,1,1,2-Tetrachloroethane	<0.0050	<0.50	<0.0050	<0.50	0.0050
1,1,2,2-Tetrachloroethane	<0.0050	<0.50	<0.0050	<0.50	0.0050
Tetrachloroethylene (PCE)	<0.0050	<0.50	<0.0050	<0.50	0.0050
Toluene	<0.0020	<0.20	<0.0020	<0.20	0.0020
1,2,4-Trichlorobenzene	<0.0050	<0.50	<0.0050	<0.50	0.0050
1,2,3-Trichlorobenzene	<0.0050	<0.50	<0.0050	<0.50	0.0050
1,1,2-Trichloroethane	<0.0050	<0.50	<0.0050	<0.50	0.0050
1,1,1-Trichloroethane	<0.0050	<0.50	<0.0050	<0.50	0.0050
Trichloroethylene (TCE)	<0.0050	<0.50	<0.0050	<0.50	0.0050
Trichlorofluoromethane (R11)	<0.0050	<0.50	<0.0050	<0.50	0.0050
1,2,3-Trichloropropane	<0.0050	<0.50	<0.0050	<0.50	0.0050
1,1,2-Trichloro-1,2,2-trifluoroethane (R113)	<0.0050	<0.50	<0.0050	<0.50	0.0050
1,3,5-Trimethylbenzene	<0.0050	<0.50	<0.0050	1.1	0.0050
1,2,4-Trimethylbenzene	<0.0050	<0.50	<0.0050	1.6	0.0050
Vinyl chloride	<0.0050	<0.50	<0.0050	<0.50	0.0050
o-Xylene	<0.0020	<0.20	<0.0020	<0.20	0.0020
m,p-Xylenes	<0.0020	<0.20	<0.0020	<0.20	0.0020

Surrogates					<u>%REC Limits</u>
4-Bromofluorobenzene	133%	93%	139%	92%	70-140
Dibromofluoromethane	94%	98%	104%	82%	70-140
Toluene-d8	109%	94%	109%	110%	70-140

Viorel Vasile
 Operations Manager



LABORATORY ANALYSIS RESULTS

Client: The Source Group, Inc. (SH)
Project No: 04-NDLA-007
Project Name: DFSP Norwalk Soil Remediation
Method: VOCs, OXY & TPHG by GC/MS EPA 5035

AA Project No: A5331450 (part 2)
Date Received: 08/19/15
Date Reported: 08/28/15
Units: mg/kg

Date Sampled:	08/18/15	08/18/15	08/18/15	08/18/15	
Date Prepared:	08/26/15	08/26/15	08/25/15	08/26/15	
Date Analyzed:	08/26/15	08/26/15	08/25/15	08/26/15	
AA ID No:	5H19001-AT	5H19001-AU	5H19001-AV	5H19001-AW	
Client ID No:	T00259	T00260	T00261	T00262	
Matrix:	Soil	Soil	Soil	Soil	
Dilution Factor:	100	1	100	1	MRL

8260B/5035 +OXY+TPHG (EPA 8260B/5035)

Acetone	<5.0	<0.050	<5.0	<0.050	0.050
tert-Amyl Methyl Ether (TAME)	<0.50	<0.0050	<0.50	<0.0050	0.0050
Benzene	<1.0	<0.010	<1.0	<0.010	0.010
Bromobenzene	<0.50	<0.0050	<0.50	<0.0050	0.0050
Bromochloromethane	<0.50	<0.0050	<0.50	<0.0050	0.0050
Bromodichloromethane	<0.50	<0.0050	<0.50	<0.0050	0.0050
Bromoform	<0.50	<0.0050	<0.50	<0.0050	0.0050
Bromomethane	<0.50	<0.0050	<0.50	<0.0050	0.0050
2-Butanone (MEK)	<5.0	<0.050	<5.0	<0.050	0.050
tert-Butyl alcohol (TBA)	<2.0	<0.020	<2.0	<0.020	0.020
sec-Butylbenzene	<0.50	<0.0050	<0.50	<0.0050	0.0050
tert-Butylbenzene	<0.50	<0.0050	<0.50	<0.0050	0.0050
n-Butylbenzene	<0.50	<0.0050	<0.50	<0.0050	0.0050
Carbon Disulfide	<0.50	<0.0050	<0.50	<0.0050	0.0050
Carbon Tetrachloride	<0.50	<0.0050	<0.50	<0.0050	0.0050
Chlorobenzene	<0.50	<0.0050	<0.50	<0.0050	0.0050
Chloroethane	<0.50	<0.0050	<0.50	<0.0050	0.0050
Chloroform	<0.50	<0.0050	<0.50	<0.0050	0.0050
Chloromethane	<0.50	<0.0050	<0.50	<0.0050	0.0050
2-Chlorotoluene	<0.50	<0.0050	<0.50	<0.0050	0.0050
4-Chlorotoluene	<0.50	<0.0050	<0.50	<0.0050	0.0050
1,2-Dibromo-3-chloropropane	<1.0	<0.010	<1.0	<0.010	0.010
Dibromochloromethane	<0.50	<0.0050	<0.50	<0.0050	0.0050
1,2-Dibromoethane (EDB)	<0.50	<0.0050	<0.50	<0.0050	0.0050
Dibromomethane	<0.50	<0.0050	<0.50	<0.0050	0.0050
1,4-Dichlorobenzene	<0.50	<0.0050	<0.50	<0.0050	0.0050
1,3-Dichlorobenzene	<0.50	<0.0050	<0.50	<0.0050	0.0050

Viorel Vasile
Operations Manager



LABORATORY ANALYSIS RESULTS

Client: The Source Group, Inc. (SH)
Project No: 04-NDLA-007
Project Name: DFSP Norwalk Soil Remediation
Method: VOCs, OXY & TPHG by GC/MS EPA 5035

AA Project No: A5331450 (part 2)
Date Received: 08/19/15
Date Reported: 08/28/15
Units: mg/kg

Date Sampled:	08/18/15	08/18/15	08/18/15	08/18/15	
Date Prepared:	08/26/15	08/26/15	08/25/15	08/26/15	
Date Analyzed:	08/26/15	08/26/15	08/25/15	08/26/15	
AA ID No:	5H19001-AT	5H19001-AU	5H19001-AV	5H19001-AW	
Client ID No:	T00259	T00260	T00261	T00262	
Matrix:	Soil	Soil	Soil	Soil	
Dilution Factor:	100	1	100	1	MRL

8260B/5035 +OXY+TPHG (EPA 8260B/5035) (continued)

1,2-Dichlorobenzene	<0.50	<0.0050	<0.50	<0.0050	0.0050
Dichlorodifluoromethane (R12)	<0.50	<0.0050	<0.50	<0.0050	0.0050
1,1-Dichloroethane	<0.50	<0.0050	<0.50	<0.0050	0.0050
1,2-Dichloroethane (EDC)	<0.50	<0.0050	<0.50	<0.0050	0.0050
trans-1,2-Dichloroethylene	<0.50	<0.0050	<0.50	<0.0050	0.0050
cis-1,2-Dichloroethylene	<0.50	<0.0050	<0.50	<0.0050	0.0050
1,1-Dichloroethylene	<0.50	<0.0050	<0.50	<0.0050	0.0050
2,2-Dichloropropane	<0.50	<0.0050	<0.50	<0.0050	0.0050
1,3-Dichloropropane	<0.50	<0.0050	<0.50	<0.0050	0.0050
1,2-Dichloropropane	<0.50	<0.0050	<0.50	<0.0050	0.0050
trans-1,3-Dichloropropylene	<0.50	<0.0050	<0.50	<0.0050	0.0050
1,1-Dichloropropylene	<0.50	<0.0050	<0.50	<0.0050	0.0050
cis-1,3-Dichloropropylene	<0.50	<0.0050	<0.50	<0.0050	0.0050
Diisopropyl ether (DIPE)	<0.50	<0.0050	<0.50	<0.0050	0.0050
Ethylbenzene	<0.20	<0.0020	<0.20	<0.0020	0.0020
Ethyl-tert-Butyl Ether (ETBE)	<0.50	<0.0050	<0.50	<0.0050	0.0050
Gasoline Range Organics (GRO)	100	0.78	110	<0.50	0.50
Hexachlorobutadiene	<1.0	<0.010	<1.0	<0.010	0.010
2-Hexanone (MBK)	<5.0	<0.050	<5.0	<0.050	0.050
Isopropylbenzene	<0.50	<0.0050	<0.50	<0.0050	0.0050
4-Isopropyltoluene	<0.50	<0.0050	<0.50	<0.0050	0.0050
Methyl-tert-Butyl Ether (MTBE)	<0.50	<0.0050	<0.50	<0.0050	0.0050
Methylene Chloride	<5.0	<0.050	<5.0	<0.050	0.050
4-Methyl-2-pentanone (MIBK)	<5.0	<0.050	<5.0	<0.050	0.050
Naphthalene	<1.0	<0.010	<1.0	<0.010	0.010
n-Propylbenzene	<0.50	<0.0050	<0.50	<0.0050	0.0050

Viorel Vasile
Operations Manager



LABORATORY ANALYSIS RESULTS

Client: The Source Group, Inc. (SH)
Project No: 04-NDLA-007
Project Name: DFSP Norwalk Soil Remediation
Method: VOCs, OXY & TPHG by GC/MS EPA 5035

AA Project No: A5331450 (part 2)
Date Received: 08/19/15
Date Reported: 08/28/15
Units: mg/kg

Date Sampled:	08/18/15	08/18/15	08/18/15	08/18/15	
Date Prepared:	08/26/15	08/26/15	08/25/15	08/26/15	
Date Analyzed:	08/26/15	08/26/15	08/25/15	08/26/15	
AA ID No:	5H19001-AT	5H19001-AU	5H19001-AV	5H19001-AW	
Client ID No:	T00259	T00260	T00261	T00262	
Matrix:	Soil	Soil	Soil	Soil	
Dilution Factor:	100	1	100	1	MRL

8260B/5035 +OXY+TPHG (EPA 8260B/5035) (continued)

Styrene	<0.50	<0.0050	<0.50	<0.0050	0.0050
1,1,1,2-Tetrachloroethane	<0.50	<0.0050	<0.50	<0.0050	0.0050
1,1,2,2-Tetrachloroethane	<0.50	<0.0050	<0.50	<0.0050	0.0050
Tetrachloroethylene (PCE)	<0.50	<0.0050	<0.50	<0.0050	0.0050
Toluene	<0.20	<0.0020	<0.20	<0.0020	0.0020
1,2,4-Trichlorobenzene	<0.50	<0.0050	<0.50	<0.0050	0.0050
1,2,3-Trichlorobenzene	<0.50	<0.0050	<0.50	<0.0050	0.0050
1,1,2-Trichloroethane	<0.50	<0.0050	<0.50	<0.0050	0.0050
1,1,1-Trichloroethane	<0.50	<0.0050	<0.50	<0.0050	0.0050
Trichloroethylene (TCE)	<0.50	<0.0050	<0.50	<0.0050	0.0050
Trichlorofluoromethane (R11)	<0.50	<0.0050	<0.50	<0.0050	0.0050
1,2,3-Trichloropropane	<0.50	<0.0050	<0.50	<0.0050	0.0050
1,1,2-Trichloro-1,2,2-trifluoroethane (R113)	<0.50	<0.0050	<0.50	<0.0050	0.0050
1,3,5-Trimethylbenzene	<0.50	<0.0050	<0.50	<0.0050	0.0050
1,2,4-Trimethylbenzene	<0.50	<0.0050	<0.50	<0.0050	0.0050
Vinyl chloride	<0.50	<0.0050	<0.50	<0.0050	0.0050
o-Xylene	<0.20	<0.0020	<0.20	<0.0020	0.0020
m,p-Xylenes	<0.20	<0.0020	<0.20	<0.0020	0.0020

Surrogates					<u>%REC Limits</u>
4-Bromofluorobenzene	91%	123%	103%	121%	70-140
Dibromofluoromethane	102%	127%	120%	125%	70-140
Toluene-d8	96%	105%	100%	107%	70-140

Viorel Vasile
Operations Manager



LABORATORY ANALYSIS RESULTS

Client: The Source Group, Inc. (SH)
Project No: 04-NDLA-007
Project Name: DFSP Norwalk Soil Remediation
Method: VOCs, OXY & TPHG by GC/MS EPA 5035

AA Project No: A5331450 (part 2)
Date Received: 08/19/15
Date Reported: 08/28/15
Units: mg/kg

Date Sampled:	08/18/15	08/18/15	08/18/15	08/18/15	
Date Prepared:	08/26/15	08/26/15	08/25/15	08/25/15	
Date Analyzed:	08/26/15	08/26/15	08/25/15	08/25/15	
AA ID No:	5H19001-AX	5H19001-AY	5H19001-AZ	5H19001-BA	
Client ID No:	T00263	T00264	T00265	T00266	
Matrix:	Soil	Soil	Soil	Soil	
Dilution Factor:	1	100	100	100	MRL

8260B/5035 +OXY+TPHG (EPA 8260B/5035)

Acetone	<0.050	<5.0	<5.0	<5.0	0.050
tert-Amyl Methyl Ether (TAME)	<0.0050	<0.50	<0.50	<0.50	0.0050
Benzene	<0.010	<1.0	<1.0	<1.0	0.010
Bromobenzene	<0.0050	<0.50	<0.50	<0.50	0.0050
Bromochloromethane	<0.0050	<0.50	<0.50	<0.50	0.0050
Bromodichloromethane	<0.0050	<0.50	<0.50	<0.50	0.0050
Bromoform	<0.0050	<0.50	<0.50	<0.50	0.0050
Bromomethane	<0.0050	<0.50	<0.50	<0.50	0.0050
2-Butanone (MEK)	<0.050	<5.0	<5.0	<5.0	0.050
tert-Butyl alcohol (TBA)	0.042	<2.0	<2.0	<2.0	0.020
sec-Butylbenzene	<0.0050	<0.50	<0.50	<0.50	0.0050
tert-Butylbenzene	<0.0050	<0.50	<0.50	<0.50	0.0050
n-Butylbenzene	<0.0050	<0.50	<0.50	<0.50	0.0050
Carbon Disulfide	<0.0050	<0.50	<0.50	<0.50	0.0050
Carbon Tetrachloride	<0.0050	<0.50	<0.50	<0.50	0.0050
Chlorobenzene	<0.0050	<0.50	<0.50	<0.50	0.0050
Chloroethane	<0.0050	<0.50	<0.50	<0.50	0.0050
Chloroform	<0.0050	<0.50	<0.50	<0.50	0.0050
Chloromethane	<0.0050	<0.50	<0.50	<0.50	0.0050
2-Chlorotoluene	<0.0050	<0.50	<0.50	<0.50	0.0050
4-Chlorotoluene	<0.0050	<0.50	<0.50	<0.50	0.0050
1,2-Dibromo-3-chloropropane	<0.010	<1.0	<1.0	<1.0	0.010
Dibromochloromethane	<0.0050	<0.50	<0.50	<0.50	0.0050
1,2-Dibromoethane (EDB)	<0.0050	<0.50	<0.50	<0.50	0.0050
Dibromomethane	<0.0050	<0.50	<0.50	<0.50	0.0050
1,4-Dichlorobenzene	<0.0050	<0.50	<0.50	<0.50	0.0050
1,3-Dichlorobenzene	<0.0050	<0.50	<0.50	<0.50	0.0050

Viorel Vasile
Operations Manager



LABORATORY ANALYSIS RESULTS

Client: The Source Group, Inc. (SH)
Project No: 04-NDLA-007
Project Name: DFSP Norwalk Soil Remediation
Method: VOCs, OXY & TPHG by GC/MS EPA 5035

AA Project No: A5331450 (part 2)
Date Received: 08/19/15
Date Reported: 08/28/15
Units: mg/kg

Date Sampled:	08/18/15	08/18/15	08/18/15	08/18/15	
Date Prepared:	08/26/15	08/26/15	08/25/15	08/25/15	
Date Analyzed:	08/26/15	08/26/15	08/25/15	08/25/15	
AA ID No:	5H19001-AX	5H19001-AY	5H19001-AZ	5H19001-BA	
Client ID No:	T00263	T00264	T00265	T00266	
Matrix:	Soil	Soil	Soil	Soil	
Dilution Factor:	1	100	100	100	MRL

8260B/5035 +OXY+TPHG (EPA 8260B/5035) (continued)

1,2-Dichlorobenzene	<0.0050	<0.50	<0.50	<0.50	0.0050
Dichlorodifluoromethane (R12)	<0.0050	<0.50	<0.50	<0.50	0.0050
1,1-Dichloroethane	<0.0050	<0.50	<0.50	<0.50	0.0050
1,2-Dichloroethane (EDC)	<0.0050	<0.50	<0.50	<0.50	0.0050
trans-1,2-Dichloroethylene	<0.0050	<0.50	<0.50	<0.50	0.0050
cis-1,2-Dichloroethylene	<0.0050	<0.50	<0.50	<0.50	0.0050
1,1-Dichloroethylene	<0.0050	<0.50	<0.50	<0.50	0.0050
2,2-Dichloropropane	<0.0050	<0.50	<0.50	<0.50	0.0050
1,3-Dichloropropane	<0.0050	<0.50	<0.50	<0.50	0.0050
1,2-Dichloropropane	<0.0050	<0.50	<0.50	<0.50	0.0050
trans-1,3-Dichloropropylene	<0.0050	<0.50	<0.50	<0.50	0.0050
1,1-Dichloropropylene	<0.0050	<0.50	<0.50	<0.50	0.0050
cis-1,3-Dichloropropylene	<0.0050	<0.50	<0.50	<0.50	0.0050
Diisopropyl ether (DIPE)	<0.0050	<0.50	<0.50	<0.50	0.0050
Ethylbenzene	<0.0020	<0.20	<0.20	<0.20	0.0020
Ethyl-tert-Butyl Ether (ETBE)	<0.0050	<0.50	<0.50	<0.50	0.0050
Gasoline Range Organics (GRO)	<0.50	<50	<50	1700 [3]	0.50
Hexachlorobutadiene	<0.010	<1.0	<1.0	<1.0	0.010
2-Hexanone (MBK)	<0.050	<5.0	<5.0	<5.0	0.050
Isopropylbenzene	<0.0050	<0.50	<0.50	<0.50	0.0050
4-Isopropyltoluene	<0.0050	<0.50	<0.50	<0.50	0.0050
Methyl-tert-Butyl Ether (MTBE)	<0.0050	<0.50	<0.50	<0.50	0.0050
Methylene Chloride	<0.050	<5.0	<5.0	<5.0	0.050
4-Methyl-2-pentanone (MIBK)	<0.050	<5.0	<5.0	<5.0	0.050
Naphthalene	<0.010	<1.0	<1.0	<1.0	0.010
n-Propylbenzene	<0.0050	<0.50	<0.50	<0.50	0.0050

Viorel Vasile
Operations Manager



LABORATORY ANALYSIS RESULTS

Client: The Source Group, Inc. (SH)
 Project No: 04-NDLA-007
 Project Name: DFSP Norwalk Soil Remediation
 Method: VOCs, OXY & TPHG by GC/MS EPA 5035

AA Project No: A5331450 (part 2)
 Date Received: 08/19/15
 Date Reported: 08/28/15
 Units: mg/kg

Date Sampled:	08/18/15	08/18/15	08/18/15	08/18/15	
Date Prepared:	08/26/15	08/26/15	08/25/15	08/25/15	
Date Analyzed:	08/26/15	08/26/15	08/25/15	08/25/15	
AA ID No:	5H19001-AX	5H19001-AY	5H19001-AZ	5H19001-BA	
Client ID No:	T00263	T00264	T00265	T00266	
Matrix:	Soil	Soil	Soil	Soil	
Dilution Factor:	1	100	100	100	MRL

8260B/5035 +OXY+TPHG (EPA 8260B/5035) (continued)

Styrene	<0.0050	<0.50	<0.50	<0.50	0.0050
1,1,1,2-Tetrachloroethane	<0.0050	<0.50	<0.50	<0.50	0.0050
1,1,2,2-Tetrachloroethane	<0.0050	<0.50	<0.50	<0.50	0.0050
Tetrachloroethylene (PCE)	<0.0050	<0.50	<0.50	<0.50	0.0050
Toluene	<0.0020	<0.20	<0.20	<0.20	0.0020
1,2,4-Trichlorobenzene	<0.0050	<0.50	<0.50	<0.50	0.0050
1,2,3-Trichlorobenzene	<0.0050	<0.50	<0.50	<0.50	0.0050
1,1,2-Trichloroethane	<0.0050	<0.50	<0.50	<0.50	0.0050
1,1,1-Trichloroethane	<0.0050	<0.50	<0.50	<0.50	0.0050
Trichloroethylene (TCE)	<0.0050	<0.50	<0.50	<0.50	0.0050
Trichlorofluoromethane (R11)	<0.0050	<0.50	<0.50	<0.50	0.0050
1,2,3-Trichloropropane	<0.0050	<0.50	<0.50	<0.50	0.0050
1,1,2-Trichloro-1,2,2-trifluoroethane (R113)	<0.0050	<0.50	<0.50	<0.50	0.0050
1,3,5-Trimethylbenzene	<0.0050	<0.50	<0.50	<0.50	0.0050
1,2,4-Trimethylbenzene	<0.0050	<0.50	<0.50	<0.50	0.0050
Vinyl chloride	<0.0050	<0.50	<0.50	<0.50	0.0050
o-Xylene	<0.0020	<0.20	<0.20	<0.20	0.0020
m,p-Xylenes	<0.0020	<0.20	<0.20	<0.20	0.0020

Surrogates					<u>%REC Limits</u>
4-Bromofluorobenzene	116%	102%	105%	98%	70-140
Dibromofluoromethane	126%	109%	118%	114%	70-140
Toluene-d8	102%	99%	102%	99%	70-140

Viorel Vasile
 Operations Manager



LABORATORY ANALYSIS RESULTS

Client: The Source Group, Inc. (SH)
Project No: 04-NDLA-007
Project Name: DFSP Norwalk Soil Remediation
Method: VOCs, OXY & TPHG by GC/MS EPA 5035

AA Project No: A5331450 (part 2)
Date Received: 08/19/15
Date Reported: 08/28/15
Units: mg/kg

Date Sampled:	08/18/15	08/18/15	08/18/15	08/18/15	
Date Prepared:	08/26/15	08/19/15	08/26/15	08/26/15	
Date Analyzed:	08/26/15	08/19/15	08/26/15	08/26/15	
AA ID No:	5H19001-BB	5H19001-BC	5H19001-BD	5H19001-BE	
Client ID No:	T00267	T00268	T00269	T00270	
Matrix:	Soil	Soil	Soil	Soil	
Dilution Factor:	1	100	100	1	MRL

8260B/5035 +OXY+TPHG (EPA 8260B/5035)

Acetone	<0.050	<5.0	<5.0	<0.050	0.050
tert-Amyl Methyl Ether (TAME)	<0.0050	<0.50	<0.50	<0.0050	0.0050
Benzene	<0.010	<1.0	<1.0	<0.010	0.010
Bromobenzene	<0.0050	<0.50	<0.50	<0.0050	0.0050
Bromochloromethane	<0.0050	<0.50	<0.50	<0.0050	0.0050
Bromodichloromethane	<0.0050	<0.50	<0.50	<0.0050	0.0050
Bromoform	<0.0050	<0.50	<0.50	<0.0050	0.0050
Bromomethane	<0.0050	<0.50	<0.50	<0.0050	0.0050
2-Butanone (MEK)	<0.050	<5.0	<5.0	<0.050	0.050
tert-Butyl alcohol (TBA)	<0.020	<2.0	<2.0	<0.020	0.020
sec-Butylbenzene	<0.0050	<0.50	<0.50	<0.0050	0.0050
tert-Butylbenzene	<0.0050	<0.50	<0.50	<0.0050	0.0050
n-Butylbenzene	<0.0050	<0.50	<0.50	<0.0050	0.0050
Carbon Disulfide	<0.0050	<0.50	<0.50	<0.0050	0.0050
Carbon Tetrachloride	<0.0050	<0.50	<0.50	<0.0050	0.0050
Chlorobenzene	<0.0050	<0.50	<0.50	<0.0050	0.0050
Chloroethane	<0.0050	<0.50	<0.50	<0.0050	0.0050
Chloroform	<0.0050	<0.50	<0.50	<0.0050	0.0050
Chloromethane	<0.0050	<0.50	<0.50	<0.0050	0.0050
2-Chlorotoluene	<0.0050	<0.50	<0.50	<0.0050	0.0050
4-Chlorotoluene	<0.0050	<0.50	<0.50	<0.0050	0.0050
1,2-Dibromo-3-chloropropane	<0.010	<1.0	<1.0	<0.010	0.010
Dibromochloromethane	<0.0050	<0.50	<0.50	<0.0050	0.0050
1,2-Dibromoethane (EDB)	<0.0050	<0.50	<0.50	<0.0050	0.0050
Dibromomethane	<0.0050	<0.50	<0.50	<0.0050	0.0050
1,4-Dichlorobenzene	<0.0050	<0.50	<0.50	<0.0050	0.0050
1,3-Dichlorobenzene	<0.0050	<0.50	<0.50	<0.0050	0.0050

Viorel Vasile
Operations Manager



LABORATORY ANALYSIS RESULTS

Client: The Source Group, Inc. (SH)
Project No: 04-NDLA-007
Project Name: DFSP Norwalk Soil Remediation
Method: VOCs, OXY & TPHG by GC/MS EPA 5035

AA Project No: A5331450 (part 2)
Date Received: 08/19/15
Date Reported: 08/28/15
Units: mg/kg

Date Sampled:	08/18/15	08/18/15	08/18/15	08/18/15	
Date Prepared:	08/26/15	08/19/15	08/26/15	08/26/15	
Date Analyzed:	08/26/15	08/19/15	08/26/15	08/26/15	
AA ID No:	5H19001-BB	5H19001-BC	5H19001-BD	5H19001-BE	
Client ID No:	T00267	T00268	T00269	T00270	
Matrix:	Soil	Soil	Soil	Soil	
Dilution Factor:	1	100	100	1	MRL

8260B/5035 +OXY+TPHG (EPA 8260B/5035) (continued)

1,2-Dichlorobenzene	<0.0050	<0.50	<0.50	<0.0050	0.0050
Dichlorodifluoromethane (R12)	<0.0050	<0.50	<0.50	<0.0050	0.0050
1,1-Dichloroethane	<0.0050	<0.50	<0.50	<0.0050	0.0050
1,2-Dichloroethane (EDC)	<0.0050	<0.50	<0.50	<0.0050	0.0050
trans-1,2-Dichloroethylene	<0.0050	<0.50	<0.50	<0.0050	0.0050
cis-1,2-Dichloroethylene	<0.0050	<0.50	<0.50	<0.0050	0.0050
1,1-Dichloroethylene	<0.0050	<0.50	<0.50	<0.0050	0.0050
2,2-Dichloropropane	<0.0050	<0.50	<0.50	<0.0050	0.0050
1,3-Dichloropropane	<0.0050	<0.50	<0.50	<0.0050	0.0050
1,2-Dichloropropane	<0.0050	<0.50	<0.50	<0.0050	0.0050
trans-1,3-Dichloropropylene	<0.0050	<0.50	<0.50	<0.0050	0.0050
1,1-Dichloropropylene	<0.0050	<0.50	<0.50	<0.0050	0.0050
cis-1,3-Dichloropropylene	<0.0050	<0.50	<0.50	<0.0050	0.0050
Diisopropyl ether (DIPE)	<0.0050	<0.50	<0.50	<0.0050	0.0050
Ethylbenzene	<0.0020	<0.20	<0.20	<0.0020	0.0020
Ethyl-tert-Butyl Ether (ETBE)	<0.0050	<0.50	<0.50	<0.0050	0.0050
Gasoline Range Organics (GRO)	2.7	300	55	22 [3]	0.50
Hexachlorobutadiene	<0.010	<1.0	<1.0	<0.010	0.010
2-Hexanone (MBK)	<0.050	<5.0	<5.0	<0.050	0.050
Isopropylbenzene	<0.0050	<0.50	<0.50	<0.0050	0.0050
4-Isopropyltoluene	<0.0050	<0.50	<0.50	<0.0050	0.0050
Methyl-tert-Butyl Ether (MTBE)	<0.0050	<0.50	<0.50	<0.0050	0.0050
Methylene Chloride	<0.050	<5.0	<5.0	<0.050	0.050
4-Methyl-2-pentanone (MIBK)	<0.050	<5.0	<5.0	<0.050	0.050
Naphthalene	<0.010	<1.0	<1.0	<0.010	0.010
n-Propylbenzene	<0.0050	<0.50	<0.50	<0.0050	0.0050

Viorel Vasile
Operations Manager



LABORATORY ANALYSIS RESULTS

Client: The Source Group, Inc. (SH)
Project No: 04-NDLA-007
Project Name: DFSP Norwalk Soil Remediation
Method: VOCs, OXY & TPHG by GC/MS EPA 5035

AA Project No: A5331450 (part 2)
Date Received: 08/19/15
Date Reported: 08/28/15
Units: mg/kg

Date Sampled:	08/18/15	08/18/15	08/18/15	08/18/15
Date Prepared:	08/26/15	08/19/15	08/26/15	08/26/15
Date Analyzed:	08/26/15	08/19/15	08/26/15	08/26/15
AA ID No:	5H19001-BB	5H19001-BC	5H19001-BD	5H19001-BE
Client ID No:	T00267	T00268	T00269	T00270
Matrix:	Soil	Soil	Soil	Soil
Dilution Factor:	1	100	100	1
				MRL

8260B/5035 +OXY+TPHG (EPA 8260B/5035) (continued)

Styrene	<0.0050	<0.50	<0.50	<0.0050	0.0050
1,1,1,2-Tetrachloroethane	<0.0050	<0.50	<0.50	<0.0050	0.0050
1,1,2,2-Tetrachloroethane	<0.0050	<0.50	<0.50	<0.0050	0.0050
Tetrachloroethylene (PCE)	<0.0050	<0.50	<0.50	<0.0050	0.0050
Toluene	<0.0020	<0.20	<0.20	<0.0020	0.0020
1,2,4-Trichlorobenzene	<0.0050	<0.50	<0.50	<0.0050	0.0050
1,2,3-Trichlorobenzene	<0.0050	<0.50	<0.50	<0.0050	0.0050
1,1,2-Trichloroethane	<0.0050	<0.50	<0.50	<0.0050	0.0050
1,1,1-Trichloroethane	<0.0050	<0.50	<0.50	<0.0050	0.0050
Trichloroethylene (TCE)	<0.0050	<0.50	<0.50	<0.0050	0.0050
Trichlorofluoromethane (R11)	<0.0050	<0.50	<0.50	<0.0050	0.0050
1,2,3-Trichloropropane	<0.0050	<0.50	<0.50	<0.0050	0.0050
1,1,2-Trichloro-1,2,2-trifluoroethane (R113)	<0.0050	<0.50	<0.50	<0.0050	0.0050
1,3,5-Trimethylbenzene	<0.0050	<0.50	<0.50	<0.0050	0.0050
1,2,4-Trimethylbenzene	<0.0050	<0.50	<0.50	<0.0050	0.0050
Vinyl chloride	<0.0050	<0.50	<0.50	<0.0050	0.0050
o-Xylene	<0.0020	<0.20	<0.20	<0.0020	0.0020
m,p-Xylenes	<0.0020	<0.20	<0.20	<0.0020	0.0020

Surrogates

					<u>%REC Limits</u>
4-Bromofluorobenzene	124%	102%	109%	122%	70-140
Dibromofluoromethane	131%	84%	127%	119%	70-140
Toluene-d8	106%	110%	103%	105%	70-140

Viorel Vasile
Operations Manager



LABORATORY ANALYSIS RESULTS

Client: The Source Group, Inc. (SH)
Project No: 04-NDLA-007
Project Name: DFSP Norwalk Soil Remediation
Method: VOCs, OXY & TPHG by GC/MS EPA 5035

AA Project No: A5331450 (part 2)
Date Received: 08/19/15
Date Reported: 08/28/15
Units: mg/kg

Date Sampled:	08/18/15	08/18/15	08/18/15	08/18/15	
Date Prepared:	08/26/15	08/19/15	08/26/15	08/20/15	
Date Analyzed:	08/26/15	08/19/15	08/27/15	08/20/15	
AA ID No:	5H19001-BF	5H19001-BG	5H19001-BH	5H19001-BI	
Client ID No:	T00271	T00272	T00273	T00274	
Matrix:	Soil	Soil	Soil	Soil	
Dilution Factor:	100	1	1	100	MRL

8260B/5035 +OXY+TPHG (EPA 8260B/5035)

Acetone	<5.0	<0.050	<0.050	<5.0	0.050
tert-Amyl Methyl Ether (TAME)	<0.50	<0.0050	<0.0050	<0.50	0.0050
Benzene	<1.0	<0.010	<0.010	<1.0	0.010
Bromobenzene	<0.50	<0.0050	<0.0050	<0.50	0.0050
Bromochloromethane	<0.50	<0.0050	<0.0050	<0.50	0.0050
Bromodichloromethane	<0.50	<0.0050	<0.0050	<0.50	0.0050
Bromoform	<0.50	<0.0050	<0.0050	<0.50	0.0050
Bromomethane	<0.50	<0.0050	<0.0050	<0.50	0.0050
2-Butanone (MEK)	<5.0	<0.050	<0.050	<5.0	0.050
tert-Butyl alcohol (TBA)	<2.0	<0.020	<0.020	<2.0	0.020
sec-Butylbenzene	<0.50	<0.0050	<0.0050	<0.50	0.0050
tert-Butylbenzene	<0.50	<0.0050	<0.0050	<0.50	0.0050
n-Butylbenzene	<0.50	<0.0050	<0.0050	<0.50	0.0050
Carbon Disulfide	<0.50	<0.0050	<0.0050	<0.50	0.0050
Carbon Tetrachloride	<0.50	<0.0050	<0.0050	<0.50	0.0050
Chlorobenzene	<0.50	<0.0050	<0.0050	<0.50	0.0050
Chloroethane	<0.50	<0.0050	<0.0050	<0.50	0.0050
Chloroform	<0.50	<0.0050	<0.0050	<0.50	0.0050
Chloromethane	<0.50	<0.0050	<0.0050	<0.50	0.0050
2-Chlorotoluene	<0.50	<0.0050	<0.0050	<0.50	0.0050
4-Chlorotoluene	<0.50	<0.0050	<0.0050	<0.50	0.0050
1,2-Dibromo-3-chloropropane	<1.0	<0.010	<0.010	<1.0	0.010
Dibromochloromethane	<0.50	<0.0050	<0.0050	<0.50	0.0050
1,2-Dibromoethane (EDB)	<0.50	<0.0050	<0.0050	<0.50	0.0050
Dibromomethane	<0.50	<0.0050	<0.0050	<0.50	0.0050
1,4-Dichlorobenzene	<0.50	<0.0050	<0.0050	<0.50	0.0050
1,3-Dichlorobenzene	<0.50	<0.0050	<0.0050	<0.50	0.0050

Viorel Vasile
 Operations Manager



LABORATORY ANALYSIS RESULTS

Client: The Source Group, Inc. (SH)
Project No: 04-NDLA-007
Project Name: DFSP Norwalk Soil Remediation
Method: VOCs, OXY & TPHG by GC/MS EPA 5035

AA Project No: A5331450 (part 2)
Date Received: 08/19/15
Date Reported: 08/28/15
Units: mg/kg

Date Sampled:	08/18/15	08/18/15	08/18/15	08/18/15	
Date Prepared:	08/26/15	08/19/15	08/26/15	08/20/15	
Date Analyzed:	08/26/15	08/19/15	08/27/15	08/20/15	
AA ID No:	5H19001-BF	5H19001-BG	5H19001-BH	5H19001-BI	
Client ID No:	T00271	T00272	T00273	T00274	
Matrix:	Soil	Soil	Soil	Soil	
Dilution Factor:	100	1	1	100	MRL

8260B/5035 +OXY+TPHG (EPA 8260B/5035) (continued)

1,2-Dichlorobenzene	<0.50	<0.0050	<0.0050	<0.50	0.0050
Dichlorodifluoromethane (R12)	<0.50	<0.0050	<0.0050	<0.50	0.0050
1,1-Dichloroethane	<0.50	<0.0050	<0.0050	<0.50	0.0050
1,2-Dichloroethane (EDC)	<0.50	<0.0050	<0.0050	<0.50	0.0050
trans-1,2-Dichloroethylene	<0.50	<0.0050	<0.0050	<0.50	0.0050
cis-1,2-Dichloroethylene	<0.50	<0.0050	<0.0050	<0.50	0.0050
1,1-Dichloroethylene	<0.50	<0.0050	<0.0050	<0.50	0.0050
2,2-Dichloropropane	<0.50	<0.0050	<0.0050	<0.50	0.0050
1,3-Dichloropropane	<0.50	<0.0050	<0.0050	<0.50	0.0050
1,2-Dichloropropane	<0.50	<0.0050	<0.0050	<0.50	0.0050
trans-1,3-Dichloropropylene	<0.50	<0.0050	<0.0050	<0.50	0.0050
1,1-Dichloropropylene	<0.50	<0.0050	<0.0050	<0.50	0.0050
cis-1,3-Dichloropropylene	<0.50	<0.0050	<0.0050	<0.50	0.0050
Diisopropyl ether (DIPE)	<0.50	<0.0050	<0.0050	<0.50	0.0050
Ethylbenzene	<0.20	<0.0020	<0.0020	<0.20	0.0020
Ethyl-tert-Butyl Ether (ETBE)	<0.50	<0.0050	<0.0050	<0.50	0.0050
Gasoline Range Organics (GRO)	<50	<0.50	0.75	92	0.50
Hexachlorobutadiene	<1.0	<0.010	<0.010	<1.0	0.010
2-Hexanone (MBK)	<5.0	<0.050	<0.050	<5.0	0.050
Isopropylbenzene	<0.50	<0.0050	<0.0050	<0.50	0.0050
4-Isopropyltoluene	<0.50	<0.0050	<0.0050	<0.50	0.0050
Methyl-tert-Butyl Ether (MTBE)	<0.50	<0.0050	<0.0050	<0.50	0.0050
Methylene Chloride	<5.0	<0.050	<0.050	<5.0	0.050
4-Methyl-2-pentanone (MIBK)	<5.0	<0.050	<0.050	<5.0	0.050
Naphthalene	<1.0	<0.010	<0.010	<1.0	0.010
n-Propylbenzene	<0.50	<0.0050	<0.0050	<0.50	0.0050

Viorel Vasile
 Operations Manager



LABORATORY ANALYSIS RESULTS

Client: The Source Group, Inc. (SH)
Project No: 04-NDLA-007
Project Name: DFSP Norwalk Soil Remediation
Method: VOCs, OXY & TPHG by GC/MS EPA 5035

AA Project No: A5331450 (part 2)
Date Received: 08/19/15
Date Reported: 08/28/15
Units: mg/kg

Date Sampled:	08/18/15	08/18/15	08/18/15	08/18/15	
Date Prepared:	08/26/15	08/19/15	08/26/15	08/20/15	
Date Analyzed:	08/26/15	08/19/15	08/27/15	08/20/15	
AA ID No:	5H19001-BF	5H19001-BG	5H19001-BH	5H19001-BI	
Client ID No:	T00271	T00272	T00273	T00274	
Matrix:	Soil	Soil	Soil	Soil	
Dilution Factor:	100	1	1	100	MRL

8260B/5035 +OXY+TPHG (EPA 8260B/5035) (continued)

Styrene	<0.50	<0.0050	<0.0050	<0.50	0.0050
1,1,1,2-Tetrachloroethane	<0.50	<0.0050	<0.0050	<0.50	0.0050
1,1,2,2-Tetrachloroethane	<0.50	<0.0050	<0.0050	<0.50	0.0050
Tetrachloroethylene (PCE)	<0.50	<0.0050	<0.0050	<0.50	0.0050
Toluene	<0.20	<0.0020	<0.0020	<0.20	0.0020
1,2,4-Trichlorobenzene	<0.50	<0.0050	<0.0050	<0.50	0.0050
1,2,3-Trichlorobenzene	<0.50	<0.0050	<0.0050	<0.50	0.0050
1,1,2-Trichloroethane	<0.50	<0.0050	<0.0050	<0.50	0.0050
1,1,1-Trichloroethane	<0.50	<0.0050	<0.0050	<0.50	0.0050
Trichloroethylene (TCE)	<0.50	<0.0050	<0.0050	<0.50	0.0050
Trichlorofluoromethane (R11)	<0.50	<0.0050	<0.0050	<0.50	0.0050
1,2,3-Trichloropropane	<0.50	<0.0050	<0.0050	<0.50	0.0050
1,1,2-Trichloro-1,2,2-trifluoroethane (R113)	<0.50	<0.0050	<0.0050	<0.50	0.0050
1,3,5-Trimethylbenzene	<0.50	<0.0050	<0.0050	<0.50	0.0050
1,2,4-Trimethylbenzene	<0.50	<0.0050	<0.0050	<0.50	0.0050
Vinyl chloride	<0.50	<0.0050	<0.0050	<0.50	0.0050
o-Xylene	<0.20	<0.0020	<0.0020	<0.20	0.0020
m,p-Xylenes	<0.20	<0.0020	<0.0020	<0.20	0.0020

Surrogates

4-Bromofluorobenzene	91%	138%	112%	101%	<u>%REC Limits</u> 70-140
Dibromofluoromethane	100%	115%	114%	81%	70-140
Toluene-d8	96%	109%	103%	106%	70-140

Viorel Vasile
Operations Manager



LABORATORY ANALYSIS RESULTS

Client: The Source Group, Inc. (SH)
Project No: 04-NDLA-007
Project Name: DFSP Norwalk Soil Remediation
Method: VOCs, OXY & TPHG by GC/MS EPA 5035

AA Project No: A5331450 (part 2)
Date Received: 08/19/15
Date Reported: 08/28/15
Units: mg/kg

Date Sampled:	08/18/15	08/18/15	08/18/15	08/18/15	
Date Prepared:	08/26/15	08/26/15	08/26/15	08/26/15	
Date Analyzed:	08/26/15	08/26/15	08/26/15	08/26/15	
AA ID No:	5H19001-BJ	5H19001-BK	5H19001-BL	5H19001-BM	
Client ID No:	T00275	T00276	T00277	T00278	
Matrix:	Soil	Soil	Soil	Soil	
Dilution Factor:	100	1	1	100	MRL

8260B/5035 +OXY+TPHG (EPA 8260B/5035)

Acetone	<5.0	<0.050	<0.050	<5.0	0.050
tert-Amyl Methyl Ether (TAME)	<0.50	<0.0050	<0.0050	<0.50	0.0050
Benzene	<1.0	<0.010	<0.010	<1.0	0.010
Bromobenzene	<0.50	<0.0050	<0.0050	<0.50	0.0050
Bromochloromethane	<0.50	<0.0050	<0.0050	<0.50	0.0050
Bromodichloromethane	<0.50	<0.0050	<0.0050	<0.50	0.0050
Bromoform	<0.50	<0.0050	<0.0050	<0.50	0.0050
Bromomethane	<0.50	<0.0050	<0.0050	<0.50	0.0050
2-Butanone (MEK)	<5.0	<0.050	<0.050	<5.0	0.050
tert-Butyl alcohol (TBA)	<2.0	<0.020	<0.020	<2.0	0.020
sec-Butylbenzene	<0.50	<0.0050	<0.0050	<0.50	0.0050
tert-Butylbenzene	<0.50	<0.0050	<0.0050	<0.50	0.0050
n-Butylbenzene	<0.50	<0.0050	<0.0050	<0.50	0.0050
Carbon Disulfide	<0.50	<0.0050	<0.0050	<0.50	0.0050
Carbon Tetrachloride	<0.50	<0.0050	<0.0050	<0.50	0.0050
Chlorobenzene	<0.50	<0.0050	<0.0050	<0.50	0.0050
Chloroethane	<0.50	<0.0050	<0.0050	<0.50	0.0050
Chloroform	<0.50	<0.0050	<0.0050	<0.50	0.0050
Chloromethane	<0.50	<0.0050	<0.0050	<0.50	0.0050
2-Chlorotoluene	<0.50	<0.0050	<0.0050	<0.50	0.0050
4-Chlorotoluene	<0.50	<0.0050	<0.0050	<0.50	0.0050
1,2-Dibromo-3-chloropropane	<1.0	<0.010	<0.010	<1.0	0.010
Dibromochloromethane	<0.50	<0.0050	<0.0050	<0.50	0.0050
1,2-Dibromoethane (EDB)	<0.50	<0.0050	<0.0050	<0.50	0.0050
Dibromomethane	<0.50	<0.0050	<0.0050	<0.50	0.0050
1,4-Dichlorobenzene	<0.50	<0.0050	<0.0050	<0.50	0.0050
1,3-Dichlorobenzene	<0.50	<0.0050	<0.0050	<0.50	0.0050

Viorel Vasile
Operations Manager



LABORATORY ANALYSIS RESULTS

Client: The Source Group, Inc. (SH)
Project No: 04-NDLA-007
Project Name: DFSP Norwalk Soil Remediation
Method: VOCs, OXY & TPHG by GC/MS EPA 5035

AA Project No: A5331450 (part 2)
Date Received: 08/19/15
Date Reported: 08/28/15
Units: mg/kg

Date Sampled:	08/18/15	08/18/15	08/18/15	08/18/15	
Date Prepared:	08/26/15	08/26/15	08/26/15	08/26/15	
Date Analyzed:	08/26/15	08/26/15	08/26/15	08/26/15	
AA ID No:	5H19001-BJ	5H19001-BK	5H19001-BL	5H19001-BM	
Client ID No:	T00275	T00276	T00277	T00278	
Matrix:	Soil	Soil	Soil	Soil	
Dilution Factor:	100	1	1	100	MRL

8260B/5035 +OXY+TPHG (EPA 8260B/5035) (continued)

1,2-Dichlorobenzene	<0.50	<0.0050	<0.0050	<0.50	0.0050
Dichlorodifluoromethane (R12)	<0.50	<0.0050	<0.0050	<0.50	0.0050
1,1-Dichloroethane	<0.50	<0.0050	<0.0050	<0.50	0.0050
1,2-Dichloroethane (EDC)	<0.50	<0.0050	<0.0050	<0.50	0.0050
trans-1,2-Dichloroethylene	<0.50	<0.0050	<0.0050	<0.50	0.0050
cis-1,2-Dichloroethylene	<0.50	<0.0050	<0.0050	<0.50	0.0050
1,1-Dichloroethylene	<0.50	<0.0050	<0.0050	<0.50	0.0050
2,2-Dichloropropane	<0.50	<0.0050	<0.0050	<0.50	0.0050
1,3-Dichloropropane	<0.50	<0.0050	<0.0050	<0.50	0.0050
1,2-Dichloropropane	<0.50	<0.0050	<0.0050	<0.50	0.0050
trans-1,3-Dichloropropylene	<0.50	<0.0050	<0.0050	<0.50	0.0050
1,1-Dichloropropylene	<0.50	<0.0050	<0.0050	<0.50	0.0050
cis-1,3-Dichloropropylene	<0.50	<0.0050	<0.0050	<0.50	0.0050
Diisopropyl ether (DIPE)	<0.50	<0.0050	<0.0050	<0.50	0.0050
Ethylbenzene	<0.20	<0.0020	<0.0020	<0.20	0.0020
Ethyl-tert-Butyl Ether (ETBE)	<0.50	<0.0050	<0.0050	<0.50	0.0050
Gasoline Range Organics (GRO)	<50	<0.50	0.93	<50	0.50
Hexachlorobutadiene	<1.0	<0.010	<0.010	<1.0	0.010
2-Hexanone (MBK)	<5.0	<0.050	<0.050	<5.0	0.050
Isopropylbenzene	<0.50	<0.0050	<0.0050	<0.50	0.0050
4-Isopropyltoluene	<0.50	<0.0050	<0.0050	<0.50	0.0050
Methyl-tert-Butyl Ether (MTBE)	<0.50	<0.0050	<0.0050	<0.50	0.0050
Methylene Chloride	<5.0	<0.050	<0.050	<5.0	0.050
4-Methyl-2-pentanone (MIBK)	<5.0	<0.050	<0.050	<5.0	0.050
Naphthalene	<1.0	<0.010	<0.010	<1.0	0.010
n-Propylbenzene	<0.50	<0.0050	<0.0050	<0.50	0.0050

Viorel Vasile
Operations Manager



LABORATORY ANALYSIS RESULTS

Client: The Source Group, Inc. (SH)
Project No: 04-NDLA-007
Project Name: DFSP Norwalk Soil Remediation
Method: VOCs, OXY & TPHG by GC/MS EPA 5035

AA Project No: A5331450 (part 2)
Date Received: 08/19/15
Date Reported: 08/28/15
Units: mg/kg

Date Sampled:	08/18/15	08/18/15	08/18/15	08/18/15	
Date Prepared:	08/26/15	08/26/15	08/26/15	08/26/15	
Date Analyzed:	08/26/15	08/26/15	08/26/15	08/26/15	
AA ID No:	5H19001-BJ	5H19001-BK	5H19001-BL	5H19001-BM	
Client ID No:	T00275	T00276	T00277	T00278	
Matrix:	Soil	Soil	Soil	Soil	
Dilution Factor:	100	1	1	100	MRL

8260B/5035 +OXY+TPHG (EPA 8260B/5035) (continued)

Styrene	<0.50	<0.0050	<0.0050	<0.50	0.0050
1,1,1,2-Tetrachloroethane	<0.50	<0.0050	<0.0050	<0.50	0.0050
1,1,2,2-Tetrachloroethane	<0.50	<0.0050	<0.0050	<0.50	0.0050
Tetrachloroethylene (PCE)	<0.50	<0.0050	<0.0050	<0.50	0.0050
Toluene	<0.20	<0.0020	<0.0020	<0.20	0.0020
1,2,4-Trichlorobenzene	<0.50	<0.0050	<0.0050	<0.50	0.0050
1,2,3-Trichlorobenzene	<0.50	<0.0050	<0.0050	<0.50	0.0050
1,1,2-Trichloroethane	<0.50	<0.0050	<0.0050	<0.50	0.0050
1,1,1-Trichloroethane	<0.50	<0.0050	<0.0050	<0.50	0.0050
Trichloroethylene (TCE)	<0.50	<0.0050	<0.0050	<0.50	0.0050
Trichlorofluoromethane (R11)	<0.50	<0.0050	<0.0050	<0.50	0.0050
1,2,3-Trichloropropane	<0.50	<0.0050	<0.0050	<0.50	0.0050
1,1,2-Trichloro-1,2,2-trifluoroethane (R113)	<0.50	<0.0050	<0.0050	<0.50	0.0050
1,3,5-Trimethylbenzene	<0.50	<0.0050	<0.0050	<0.50	0.0050
1,2,4-Trimethylbenzene	<0.50	<0.0050	<0.0050	<0.50	0.0050
Vinyl chloride	<0.50	<0.0050	<0.0050	<0.50	0.0050
o-Xylene	<0.20	<0.0020	<0.0020	<0.20	0.0020
m,p-Xylenes	<0.20	<0.0020	<0.0020	<0.20	0.0020

<u>Surrogates</u>					<u>%REC Limits</u>
4-Bromofluorobenzene	95%	115%	113%	93%	70-140
Dibromofluoromethane	102%	107%	112%	101%	70-140
Toluene-d8	98%	100%	103%	94%	70-140

Viorel Vasile
 Operations Manager



LABORATORY ANALYSIS RESULTS

Client: The Source Group, Inc. (SH)
Project No: 04-NDLA-007
Project Name: DFSP Norwalk Soil Remediation
Method: VOCs, OXY & TPHG by GC/MS EPA 5035

AA Project No: A5331450 (part 2)
Date Received: 08/19/15
Date Reported: 08/28/15
Units: mg/kg

Date Sampled:	08/18/15	08/18/15	
Date Prepared:	08/20/15	08/26/15	
Date Analyzed:	08/20/15	08/26/15	
AA ID No:	5H19001-BN	5H19001-BO	
Client ID No:	T00279	T00280	
Matrix:	Soil	Soil	
Dilution Factor:	1	1	MRL

8260B/5035 +OXY+TPHG (EPA 8260B/5035)

Acetone	<0.050	<0.050	0.050
tert-Amyl Methyl Ether (TAME)	<0.0050	<0.0050	0.0050
Benzene	<0.010	<0.010	0.010
Bromobenzene	<0.0050	<0.0050	0.0050
Bromochloromethane	<0.0050	<0.0050	0.0050
Bromodichloromethane	<0.0050	<0.0050	0.0050
Bromoform	<0.0050	<0.0050	0.0050
Bromomethane	<0.0050	<0.0050	0.0050
2-Butanone (MEK)	<0.050	<0.050	0.050
tert-Butyl alcohol (TBA)	<0.020	<0.020	0.020
sec-Butylbenzene	<0.0050	<0.0050	0.0050
tert-Butylbenzene	<0.0050	<0.0050	0.0050
n-Butylbenzene	<0.0050	<0.0050	0.0050
Carbon Disulfide	<0.0050	<0.0050	0.0050
Carbon Tetrachloride	<0.0050	<0.0050	0.0050
Chlorobenzene	<0.0050	<0.0050	0.0050
Chloroethane	<0.0050	<0.0050	0.0050
Chloroform	<0.0050	<0.0050	0.0050
Chloromethane	<0.0050	<0.0050	0.0050
2-Chlorotoluene	<0.0050	<0.0050	0.0050
4-Chlorotoluene	<0.0050	<0.0050	0.0050
1,2-Dibromo-3-chloropropane	<0.010	<0.010	0.010
Dibromochloromethane	<0.0050	<0.0050	0.0050
1,2-Dibromoethane (EDB)	<0.0050	<0.0050	0.0050
Dibromomethane	<0.0050	<0.0050	0.0050
1,4-Dichlorobenzene	<0.0050	<0.0050	0.0050
1,3-Dichlorobenzene	<0.0050	<0.0050	0.0050

Viorel Vasile
Operations Manager



LABORATORY ANALYSIS RESULTS

Client: The Source Group, Inc. (SH)
Project No: 04-NDLA-007
Project Name: DFSP Norwalk Soil Remediation
Method: VOCs, OXY & TPHG by GC/MS EPA 5035

AA Project No: A5331450 (part 2)
Date Received: 08/19/15
Date Reported: 08/28/15
Units: mg/kg

Date Sampled:	08/18/15	08/18/15	
Date Prepared:	08/20/15	08/26/15	
Date Analyzed:	08/20/15	08/26/15	
AA ID No:	5H19001-BN	5H19001-BO	
Client ID No:	T00279	T00280	
Matrix:	Soil	Soil	
Dilution Factor:	1	1	MRL

8260B/5035 +OXY+TPHG (EPA 8260B/5035) (continued)

1,2-Dichlorobenzene	<0.0050	<0.0050	0.0050
Dichlorodifluoromethane (R12)	<0.0050	<0.0050	0.0050
1,1-Dichloroethane	<0.0050	<0.0050	0.0050
1,2-Dichloroethane (EDC)	<0.0050	<0.0050	0.0050
trans-1,2-Dichloroethylene	<0.0050	<0.0050	0.0050
cis-1,2-Dichloroethylene	<0.0050	<0.0050	0.0050
1,1-Dichloroethylene	<0.0050	<0.0050	0.0050
2,2-Dichloropropane	<0.0050	<0.0050	0.0050
1,3-Dichloropropane	<0.0050	<0.0050	0.0050
1,2-Dichloropropane	<0.0050	<0.0050	0.0050
trans-1,3-Dichloropropylene	<0.0050	<0.0050	0.0050
1,1-Dichloropropylene	<0.0050	<0.0050	0.0050
cis-1,3-Dichloropropylene	<0.0050	<0.0050	0.0050
Diisopropyl ether (DIPE)	<0.0050	<0.0050	0.0050
Ethylbenzene	<0.0020	<0.0020	0.0020
Ethyl-tert-Butyl Ether (ETBE)	<0.0050	<0.0050	0.0050
Gasoline Range Organics (GRO)	<0.50	<0.50	0.50
Hexachlorobutadiene	<0.010	<0.010	0.010
2-Hexanone (MBK)	<0.050	<0.050	0.050
Isopropylbenzene	<0.0050	<0.0050	0.0050
4-Isopropyltoluene	<0.0050	<0.0050	0.0050
Methyl-tert-Butyl Ether (MTBE)	<0.0050	<0.0050	0.0050
Methylene Chloride	<0.050	<0.050	0.050
4-Methyl-2-pentanone (MIBK)	<0.050	<0.050	0.050
Naphthalene	<0.010	<0.010	0.010
n-Propylbenzene	<0.0050	<0.0050	0.0050

Viorel Vasile
Operations Manager



LABORATORY ANALYSIS RESULTS

Client: The Source Group, Inc. (SH)
Project No: 04-NDLA-007
Project Name: DFSP Norwalk Soil Remediation
Method: VOCs, OXY & TPHG by GC/MS EPA 5035

AA Project No: A5331450 (part 2)
Date Received: 08/19/15
Date Reported: 08/28/15
Units: mg/kg

Date Sampled:	08/18/15	08/18/15	
Date Prepared:	08/20/15	08/26/15	
Date Analyzed:	08/20/15	08/26/15	
AA ID No:	5H19001-BN	5H19001-BO	
Client ID No:	T00279	T00280	
Matrix:	Soil	Soil	
Dilution Factor:	1	1	MRL

8260B/5035 +OXY+TPHG (EPA 8260B/5035) (continued)

Styrene	<0.0050	<0.0050	0.0050
1,1,1,2-Tetrachloroethane	<0.0050	<0.0050	0.0050
1,1,2,2-Tetrachloroethane	<0.0050	<0.0050	0.0050
Tetrachloroethylene (PCE)	<0.0050	<0.0050	0.0050
Toluene	<0.0020	<0.0020	0.0020
1,2,4-Trichlorobenzene	<0.0050	<0.0050	0.0050
1,2,3-Trichlorobenzene	<0.0050	<0.0050	0.0050
1,1,2-Trichloroethane	<0.0050	<0.0050	0.0050
1,1,1-Trichloroethane	<0.0050	<0.0050	0.0050
Trichloroethylene (TCE)	<0.0050	<0.0050	0.0050
Trichlorofluoromethane (R11)	<0.0050	<0.0050	0.0050
1,2,3-Trichloropropane	<0.0050	<0.0050	0.0050
1,1,2-Trichloro-1,2,2-trifluoroethane (R113)	<0.0050	<0.0050	0.0050
1,3,5-Trimethylbenzene	<0.0050	<0.0050	0.0050
1,2,4-Trimethylbenzene	<0.0050	<0.0050	0.0050
Vinyl chloride	<0.0050	<0.0050	0.0050
o-Xylene	<0.0020	<0.0020	0.0020
m,p-Xylenes	<0.0020	<0.0020	0.0020

<u>Surrogates</u>			<u>%REC Limits</u>
4-Bromofluorobenzene	115%	102%	70-140
Dibromofluoromethane	96%	117%	70-140
Toluene-d8	101%	100%	70-140

Viorel Vasile
Operations Manager



LABORATORY ANALYSIS RESULTS

Client: The Source Group, Inc. (SH)
Project No: 04-NDLA-007
Project Name: DFSP Norwalk Soil Remediation
Method: Carbon Chain by GC/FID

AA Project No: A5331450 (part 2)
Date Received: 08/19/15
Date Reported: 08/28/15
Units: mg/kg

Date Sampled:	08/18/15	08/18/15	08/18/15	08/18/15	
Date Prepared:	08/24/15	08/24/15	08/24/15	08/19/15	
Date Analyzed:	08/25/15	08/25/15	08/25/15	08/19/15	
AA ID No:	5H19001-91	5H19001-92	5H19001-93	5H19001-94	
Client ID No:	T00231	T00232	T00233	T00234	
Matrix:	Soil	Soil	Soil	Soil	
Dilution Factor:	1	1	1	1	MRL

Carbon Chain Custom (EPA 8015M)

C13-C22	<10	<10	<10	<10	10
C23-C32	<10	<10	19	14	10
C33-C44	<10	<10	12	15	10

<u>Surrogates</u>					<u>%REC Limits</u>
o-Terphenyl	81%	82%	81%	78%	50-150

Viorel Vasile
 Operations Manager



LABORATORY ANALYSIS RESULTS

Client: The Source Group, Inc. (SH)
Project No: 04-NDLA-007
Project Name: DFSP Norwalk Soil Remediation
Method: Carbon Chain by GC/FID

AA Project No: A5331450 (part 2)
Date Received: 08/19/15
Date Reported: 08/28/15
Units: mg/kg

Date Sampled:	08/18/15	08/18/15	08/18/15	08/18/15	
Date Prepared:	08/24/15	08/24/15	08/24/15	08/19/15	
Date Analyzed:	08/25/15	08/25/15	08/25/15	08/19/15	
AA ID No:	5H19001-95	5H19001-96	5H19001-97	5H19001-98	
Client ID No:	T00235	T00236	T00237	T00238	
Matrix:	Soil	Soil	Soil	Soil	
Dilution Factor:	1	1	1	1	MRL

Carbon Chain Custom (EPA 8015M)

C13-C22	<10	<10	<10	12	10
C23-C32	22	10	<10	29	10
C33-C44	30	15	<10	17	10

<u>Surrogates</u>					<u>%REC Limits</u>
o-Terphenyl	72%	68%	84%	73%	50-150

Viorel Vasile
 Operations Manager



LABORATORY ANALYSIS RESULTS

Client: The Source Group, Inc. (SH)
Project No: 04-NDLA-007
Project Name: DFSP Norwalk Soil Remediation
Method: Carbon Chain by GC/FID

AA Project No: A5331450 (part 2)
Date Received: 08/19/15
Date Reported: 08/28/15
Units: mg/kg

Date Sampled:	08/18/15	08/18/15	08/18/15	08/18/15	
Date Prepared:	08/24/15	08/24/15	08/24/15	08/24/15	
Date Analyzed:	08/25/15	08/25/15	08/25/15	08/25/15	
AA ID No:	5H19001-99	5H19001-AA	5H19001-AB	5H19001-AC	
Client ID No:	T00239	T00240	T00241	T00242	
Matrix:	Soil	Soil	Soil	Soil	
Dilution Factor:	1	1	1	1	MRL

Carbon Chain Custom (EPA 8015M)

C13-C22	<10	<10	35	<10	10
C23-C32	18	<10	59	21	10
C33-C44	12	<10	37	19	10

<u>Surrogates</u>					<u>%REC Limits</u>
o-Terphenyl	85%	82%	94%	83%	50-150

Viorel Vasile
 Operations Manager



LABORATORY ANALYSIS RESULTS

Client: The Source Group, Inc. (SH)
Project No: 04-NDLA-007
Project Name: DFSP Norwalk Soil Remediation
Method: Carbon Chain by GC/FID

AA Project No: A5331450 (part 2)
Date Received: 08/19/15
Date Reported: 08/28/15
Units: mg/kg

Date Sampled:	08/18/15	08/18/15	08/18/15	08/18/15	
Date Prepared:	08/19/15	08/24/15	08/25/15	08/19/15	
Date Analyzed:	08/19/15	08/25/15	08/25/15	08/20/15	
AA ID No:	5H19001-AD	5H19001-AE	5H19001-AF	5H19001-AG	
Client ID No:	T00243	T00244	T00245	T00246	
Matrix:	Soil	Soil	Soil	Soil	
Dilution Factor:	1	1	1	10	MRL

Carbon Chain Custom (EPA 8015M)

C13-C22	<10	22	<10	2900	10
C23-C32	<10	53	<10	1300	10
C33-C44	<10	34	<10	150	10

<u>Surrogates</u>					<u>%REC Limits</u>
o-Terphenyl	72%	87%	95%	140%	50-150

Viorel Vasile
 Operations Manager



LABORATORY ANALYSIS RESULTS

Client: The Source Group, Inc. (SH)
Project No: 04-NDLA-007
Project Name: DFSP Norwalk Soil Remediation
Method: Carbon Chain by GC/FID

AA Project No: A5331450 (part 2)
Date Received: 08/19/15
Date Reported: 08/28/15
Units: mg/kg

Date Sampled:	08/18/15	08/18/15	08/18/15	08/18/15	
Date Prepared:	08/25/15	08/25/15	08/25/15	08/25/15	
Date Analyzed:	08/25/15	08/28/15	08/26/15	08/26/15	
AA ID No:	5H19001-AH	5H19001-AI	5H19001-AJ	5H19001-AK	
Client ID No:	T00247	T00248	T00249	T00250	
Matrix:	Soil	Soil	Soil	Soil	
Dilution Factor:	1	5	1	1	MRL

Carbon Chain Custom (EPA 8015M)

C13-C22	440	1200	610	25	10
C23-C32	240	590	350	63	10
C33-C44	51	89	75	42	10

<u>Surrogates</u>					<u>%REC Limits</u>
o-Terphenyl	120%	77%	93%	100%	50-150

Viorel Vasile
 Operations Manager



LABORATORY ANALYSIS RESULTS

Client: The Source Group, Inc. (SH)
Project No: 04-NDLA-007
Project Name: DFSP Norwalk Soil Remediation
Method: Carbon Chain by GC/FID

AA Project No: A5331450 (part 2)
Date Received: 08/19/15
Date Reported: 08/28/15
Units: mg/kg

Date Sampled:	08/18/15	08/18/15	08/18/15	08/18/15	
Date Prepared:	08/19/15	08/25/15	08/19/15	08/25/15	
Date Analyzed:	08/19/15	08/26/15	08/19/15	08/26/15	
AA ID No:	5H19001-AL	5H19001-AM	5H19001-AN	5H19001-AO	
Client ID No:	T00251	T00252	T00253	T00254	
Matrix:	Soil	Soil	Soil	Soil	
Dilution Factor:	1	1	1	1	MRL

Carbon Chain Custom (EPA 8015M)

C13-C22	570	270	810	310	10
C23-C32	480	190	490	220	10
C33-C44	210	32	200	43	10

<u>Surrogates</u>					<u>%REC Limits</u>
o-Terphenyl	67%	123%	70%	132%	50-150

Viorel Vasile
Operations Manager



LABORATORY ANALYSIS RESULTS

Client: The Source Group, Inc. (SH)
Project No: 04-NDLA-007
Project Name: DFSP Norwalk Soil Remediation
Method: Carbon Chain by GC/FID

AA Project No: A5331450 (part 2)
Date Received: 08/19/15
Date Reported: 08/28/15
Units: mg/kg

Date Sampled:	08/18/15	08/18/15	08/18/15	08/18/15	
Date Prepared:	08/25/15	08/25/15	08/25/15	08/19/15	
Date Analyzed:	08/26/15	08/26/15	08/26/15	08/19/15	
AA ID No:	5H19001-AP	5H19001-AQ	5H19001-AR	5H19001-AS	
Client ID No:	T00255	T00256	T00257	T00258	
Matrix:	Soil	Soil	Soil	Soil	
Dilution Factor:	1	1	1	1	MRL

Carbon Chain Custom (EPA 8015M)

C13-C22	320	680	990	620	10
C23-C32	220	500	440	410	10
C33-C44	43	110	90	170	10

<u>Surrogates</u>					<u>%REC Limits</u>
o-Terphenyl	129%	93%	96%	67%	50-150

Viorel Vasile
Operations Manager



LABORATORY ANALYSIS RESULTS

Client: The Source Group, Inc. (SH)
Project No: 04-NDLA-007
Project Name: DFSP Norwalk Soil Remediation
Method: Carbon Chain by GC/FID

AA Project No: A5331450 (part 2)
Date Received: 08/19/15
Date Reported: 08/28/15
Units: mg/kg

Date Sampled:	08/18/15	08/18/15	08/18/15	08/18/15	
Date Prepared:	08/25/15	08/25/15	08/25/15	08/25/15	
Date Analyzed:	08/26/15	08/26/15	08/26/15	08/26/15	
AA ID No:	5H19001-AT	5H19001-AU	5H19001-AV	5H19001-AW	
Client ID No:	T00259	T00260	T00261	T00262	
Matrix:	Soil	Soil	Soil	Soil	
Dilution Factor:	1	1	1	1	MRL

Carbon Chain Custom (EPA 8015M)

C13-C22	1000	170	240	270	10
C23-C32	430	140	170	220	10
C33-C44	82	36	39	51	10

<u>Surrogates</u>					<u>%REC Limits</u>
o-Terphenyl	96%	132%	139%	121%	50-150

Viorel Vasile
 Operations Manager



LABORATORY ANALYSIS RESULTS

Client: The Source Group, Inc. (SH)
Project No: 04-NDLA-007
Project Name: DFSP Norwalk Soil Remediation
Method: Carbon Chain by GC/FID

AA Project No: A5331450 (part 2)
Date Received: 08/19/15
Date Reported: 08/28/15
Units: mg/kg

Date Sampled:	08/18/15	08/18/15	08/18/15	08/18/15	
Date Prepared:	08/25/15	08/25/15	08/25/15	08/25/15	
Date Analyzed:	08/26/15	08/26/15	08/26/15	08/26/15	
AA ID No:	5H19001-AX	5H19001-AY	5H19001-AZ	5H19001-BA	
Client ID No:	T00263	T00264	T00265	T00266	
Matrix:	Soil	Soil	Soil	Soil	
Dilution Factor:	1	1	1	1	MRL

Carbon Chain Custom (EPA 8015M)

C13-C22	350	910	46	590	10
C23-C32	240	480	54	300	10
C33-C44	42	86	24	54	10

<u>Surrogates</u>					<u>%REC Limits</u>
o-Terphenyl	125%	91%	110%	97%	50-150

Viorel Vasile
 Operations Manager



LABORATORY ANALYSIS RESULTS

Client: The Source Group, Inc. (SH)
Project No: 04-NDLA-007
Project Name: DFSP Norwalk Soil Remediation
Method: Carbon Chain by GC/FID

AA Project No: A5331450 (part 2)
Date Received: 08/19/15
Date Reported: 08/28/15
Units: mg/kg

Date Sampled:	08/18/15	08/18/15	08/18/15	08/18/15	
Date Prepared:	08/25/15	08/19/15	08/25/15	08/25/15	
Date Analyzed:	08/26/15	08/19/15	08/26/15	08/26/15	
AA ID No:	5H19001-BB	5H19001-BC	5H19001-BD	5H19001-BE	
Client ID No:	T00267	T00268	T00269	T00270	
Matrix:	Soil	Soil	Soil	Soil	
Dilution Factor:	1	1	1	1	MRL

Carbon Chain Custom (EPA 8015M)

C13-C22	78	700	540	670	10
C23-C32	91	480	320	350	10
C33-C44	22	160	68	50	10

Surrogates

o-Terphenyl	125%	73%	99%	98%	<u>%REC Limits</u> 50-150
-------------	------	-----	-----	-----	------------------------------

Viorel Vasile
 Operations Manager



LABORATORY ANALYSIS RESULTS

Client: The Source Group, Inc. (SH)
Project No: 04-NDLA-007
Project Name: DFSP Norwalk Soil Remediation
Method: Carbon Chain by GC/FID

AA Project No: A5331450 (part 2)
Date Received: 08/19/15
Date Reported: 08/28/15
Units: mg/kg

Date Sampled:	08/18/15	08/18/15	08/18/15	08/18/15	
Date Prepared:	08/25/15	08/19/15	08/25/15	08/19/15	
Date Analyzed:	08/26/15	08/19/15	08/26/15	08/19/15	
AA ID No:	5H19001-BF	5H19001-BG	5H19001-BH	5H19001-BI	
Client ID No:	T00271	T00272	T00273	T00274	
Matrix:	Soil	Soil	Soil	Soil	
Dilution Factor:	1	1	1	1	MRL

Carbon Chain Custom (EPA 8015M)

C13-C22	950	13	300	580	10
C23-C32	500	54	210	480	10
C33-C44	94	57	45	200	10

<u>Surrogates</u>					<u>%REC Limits</u>
o-Terphenyl	92%	86%	124%	70%	50-150

Viorel Vasile
 Operations Manager



LABORATORY ANALYSIS RESULTS

Client: The Source Group, Inc. (SH)
Project No: 04-NDLA-007
Project Name: DFSP Norwalk Soil Remediation
Method: Carbon Chain by GC/FID

AA Project No: A5331450 (part 2)
Date Received: 08/19/15
Date Reported: 08/28/15
Units: mg/kg

Date Sampled:	08/18/15	08/18/15	08/18/15	08/18/15	
Date Prepared:	08/25/15	08/25/15	08/25/15	08/25/15	
Date Analyzed:	08/26/15	08/26/15	08/28/15	08/28/15	
AA ID No:	5H19001-BJ	5H19001-BK	5H19001-BL	5H19001-BM	
Client ID No:	T00275	T00276	T00277	T00278	
Matrix:	Soil	Soil	Soil	Soil	
Dilution Factor:	1	1	5	5	MRL

Carbon Chain Custom (EPA 8015M)

C13-C22	1100	240	1500	1900	10
C23-C32	480	180	850	890	10
C33-C44	48	47	300	390	10

<u>Surrogates</u>					<u>%REC Limits</u>
o-Terphenyl	148%	117%	80%	82%	50-150

Viorel Vasile
 Operations Manager



LABORATORY ANALYSIS RESULTS

Client: The Source Group, Inc. (SH)
Project No: 04-NDLA-007
Project Name: DFSP Norwalk Soil Remediation
Method: Carbon Chain by GC/FID

AA Project No: A5331450 (part 2)
Date Received: 08/19/15
Date Reported: 08/28/15
Units: mg/kg

Date Sampled:	08/18/15	08/18/15	
Date Prepared:	08/19/15	08/25/15	
Date Analyzed:	08/19/15	08/26/15	
AA ID No:	5H19001-BN	5H19001-BO	
Client ID No:	T00279	T00280	
Matrix:	Soil	Soil	
Dilution Factor:	1	1	MRL

Carbon Chain Custom (EPA 8015M)

C13-C22	<10	14	10
C23-C32	<10	26	10
C33-C44	<10	21	10

<u>Surrogates</u>			<u>%REC Limits</u>
o-Terphenyl	82%	101%	50-150

Viorel Vasile
 Operations Manager



LABORATORY ANALYSIS RESULTS

Client: The Source Group, Inc. (SH)
Project No: 04-NDLA-007
Project Name: DFSP Norwalk Soil Remediation

AA Project No: A5331450 (part 2)
Date Received: 08/19/15
Date Reported: 08/28/15

Analyte	Result	Reporting Limit	Units	Spike Level	Source Result	%REC	%REC Limits	RPD	RPD Limit	Notes
---------	--------	-----------------	-------	-------------	---------------	------	-------------	-----	-----------	-------

VOCs, OXY & TPHG by GC/MS EPA 5035 - Quality Control

Batch B5H1906 - EPA 5035

Blank (B5H1906-BLK1)

Prepared & Analyzed: 08/19/15

Acetone	<0.050	0.050	mg/kg							
tert-Amyl Methyl Ether (TAME)	<0.0050	0.0050	mg/kg							
Benzene	<0.010	0.010	mg/kg							
Bromobenzene	<0.0050	0.0050	mg/kg							
Bromochloromethane	<0.0050	0.0050	mg/kg							
Bromodichloromethane	<0.0050	0.0050	mg/kg							
Bromoform	<0.0050	0.0050	mg/kg							
Bromomethane	<0.0050	0.0050	mg/kg							
2-Butanone (MEK)	<0.050	0.050	mg/kg							
tert-Butyl alcohol (TBA)	<0.020	0.020	mg/kg							
sec-Butylbenzene	<0.0050	0.0050	mg/kg							
tert-Butylbenzene	<0.0050	0.0050	mg/kg							
n-Butylbenzene	<0.0050	0.0050	mg/kg							
Carbon Disulfide	<0.0050	0.0050	mg/kg							
Carbon Tetrachloride	<0.0050	0.0050	mg/kg							
Chlorobenzene	<0.0050	0.0050	mg/kg							
Chloroethane	<0.0050	0.0050	mg/kg							
Chloroform	<0.0050	0.0050	mg/kg							
Chloromethane	<0.0050	0.0050	mg/kg							
2-Chlorotoluene	<0.0050	0.0050	mg/kg							
4-Chlorotoluene	<0.0050	0.0050	mg/kg							
1,2-Dibromo-3-chloropropane	<0.010	0.010	mg/kg							
Dibromochloromethane	<0.0050	0.0050	mg/kg							
1,2-Dibromoethane (EDB)	<0.0050	0.0050	mg/kg							
Dibromomethane	<0.0050	0.0050	mg/kg							
1,4-Dichlorobenzene	<0.0050	0.0050	mg/kg							
1,3-Dichlorobenzene	<0.0050	0.0050	mg/kg							
1,2-Dichlorobenzene	<0.0050	0.0050	mg/kg							
Dichlorodifluoromethane (R12)	<0.0050	0.0050	mg/kg							
1,1-Dichloroethane	<0.0050	0.0050	mg/kg							
1,2-Dichloroethane (EDC)	<0.0050	0.0050	mg/kg							

Viorel Vasile
Operations Manager



LABORATORY ANALYSIS RESULTS

Client: The Source Group, Inc. (SH)
Project No: 04-NDLA-007
Project Name: DFSP Norwalk Soil Remediation

AA Project No: A5331450 (part 2)
Date Received: 08/19/15
Date Reported: 08/28/15

Analyte	Reporting		Units	Spike Level	Source Result	%REC	%REC Limits	RPD	RPD Limit	Notes
	Result	Limit								

VOCs, OXY & TPHG by GC/MS EPA 5035 - Quality Control

Batch B5H1906 - EPA 5035

Blank (B5H1906-BLK1) Continued

Prepared & Analyzed: 08/19/15

trans-1,2-Dichloroethylene	<0.0050	0.0050	mg/kg
cis-1,2-Dichloroethylene	<0.0050	0.0050	mg/kg
1,1-Dichloroethylene	<0.0050	0.0050	mg/kg
2,2-Dichloropropane	<0.0050	0.0050	mg/kg
1,3-Dichloropropane	<0.0050	0.0050	mg/kg
1,2-Dichloropropane	<0.0050	0.0050	mg/kg
trans-1,3-Dichloropropylene	<0.0050	0.0050	mg/kg
1,1-Dichloropropylene	<0.0050	0.0050	mg/kg
cis-1,3-Dichloropropylene	<0.0050	0.0050	mg/kg
Diisopropyl ether (DIPE)	<0.0050	0.0050	mg/kg
Ethylbenzene	<0.0020	0.0020	mg/kg
Ethyl-tert-Butyl Ether (ETBE)	<0.0050	0.0050	mg/kg
Gasoline Range Organics (GRO)	<0.50	0.50	mg/kg
Hexachlorobutadiene	<0.010	0.010	mg/kg
2-Hexanone (MBK)	<0.050	0.050	mg/kg
Isopropylbenzene	<0.0050	0.0050	mg/kg
4-Isopropyltoluene	<0.0050	0.0050	mg/kg
Methyl-tert-Butyl Ether (MTBE)	<0.0050	0.0050	mg/kg
Methylene Chloride	<0.050	0.050	mg/kg
4-Methyl-2-pentanone (MIBK)	<0.050	0.050	mg/kg
Naphthalene	<0.010	0.010	mg/kg
n-Propylbenzene	<0.0050	0.0050	mg/kg
Styrene	<0.0050	0.0050	mg/kg
1,1,1,2-Tetrachloroethane	<0.0050	0.0050	mg/kg
1,1,2,2-Tetrachloroethane	<0.0050	0.0050	mg/kg
Tetrachloroethylene (PCE)	<0.0050	0.0050	mg/kg
Toluene	<0.0020	0.0020	mg/kg
1,2,4-Trichlorobenzene	<0.0050	0.0050	mg/kg
1,2,3-Trichlorobenzene	<0.0050	0.0050	mg/kg
1,1,2-Trichloroethane	<0.0050	0.0050	mg/kg
1,1,1-Trichloroethane	<0.0050	0.0050	mg/kg

Viorel Vasile
Operations Manager



LABORATORY ANALYSIS RESULTS

Client: The Source Group, Inc. (SH)
Project No: 04-NDLA-007
Project Name: DFSP Norwalk Soil Remediation

AA Project No: A5331450 (part 2)
Date Received: 08/19/15
Date Reported: 08/28/15

Analyte	Reporting Result	Limit	Units	Spike Level	Source Result	%REC %REC	Limits	RPD	RPD Limit	Notes
---------	------------------	-------	-------	-------------	---------------	-----------	--------	-----	-----------	-------

VOCs, OXY & TPHG by GC/MS EPA 5035 - Quality Control

Batch B5H1906 - EPA 5035

Blank (B5H1906-BLK1) Continued

Prepared & Analyzed: 08/19/15

Trichloroethylene (TCE)	<0.0050	0.0050	mg/kg							
Trichlorofluoromethane (R11)	<0.0050	0.0050	mg/kg							
1,2,3-Trichloropropane	<0.0050	0.0050	mg/kg							
1,1,2-Trichloro-1,2,2-trifluoroethane (R113)	<0.0050	0.0050	mg/kg							
1,3,5-Trimethylbenzene	<0.0050	0.0050	mg/kg							
1,2,4-Trimethylbenzene	<0.0050	0.0050	mg/kg							
Vinyl chloride	<0.0050	0.0050	mg/kg							
o-Xylene	<0.0020	0.0020	mg/kg							
m,p-Xylenes	<0.0020	0.0020	mg/kg							

Surrogate: 4-Bromofluorobenzene	0.107		mg/kg	0.10		107	70-140			
Surrogate: Dibromofluoromethane	0.103		mg/kg	0.10		103	70-140			
Surrogate: Toluene-d8	0.102		mg/kg	0.10		102	70-140			

LCS (B5H1906-BS1)

Prepared & Analyzed: 08/19/15

Benzene	0.0370	0.010	mg/kg	0.040		92.6	75-125			
Bromodichloromethane	0.0387	0.0050	mg/kg	0.040		96.8	75-125			
Bromoform	0.0400	0.0050	mg/kg	0.040		100	75-125			
Carbon Tetrachloride	0.0374	0.0050	mg/kg	0.040		93.5	75-125			
Chlorobenzene	0.0404	0.0050	mg/kg	0.040		101	75-125			
Chloroethane	0.0379	0.0050	mg/kg	0.040		94.8	75-125			
Chloroform	0.0371	0.0050	mg/kg	0.040		92.6	75-125			
Chloromethane	0.0344	0.0050	mg/kg	0.040		85.9	65-125			
Dibromochloromethane	0.0401	0.0050	mg/kg	0.040		100	75-125			
1,4-Dichlorobenzene	0.0399	0.0050	mg/kg	0.040		99.8	75-125			
1,1-Dichloroethane	0.0375	0.0050	mg/kg	0.040		93.6	70-125			
1,2-Dichloroethane (EDC)	0.0369	0.0050	mg/kg	0.040		92.2	75-125			
trans-1,2-Dichloroethylene	0.0385	0.0050	mg/kg	0.040		96.3	75-125			
cis-1,2-Dichloroethylene	0.0360	0.0050	mg/kg	0.040		90.0	75-125			
1,1-Dichloroethylene	0.0335	0.0050	mg/kg	0.040		83.8	70-130			
1,2-Dichloropropane	0.0366	0.0050	mg/kg	0.040		91.4	75-130			
cis-1,3-Dichloropropylene	0.0369	0.0050	mg/kg	0.040		92.2	75-125			

Viorel Vasile
Operations Manager

**LABORATORY ANALYSIS RESULTS**

Client: The Source Group, Inc. (SH)
Project No: 04-NDLA-007
Project Name: DFSP Norwalk Soil Remediation

AA Project No: A5331450 (part 2)
Date Received: 08/19/15
Date Reported: 08/28/15

Analyte	Reporting Result	Limit	Units	Spike Level	Source Result	%REC %REC	Limits	RPD	RPD Limit	Notes
---------	------------------	-------	-------	-------------	---------------	-----------	--------	-----	-----------	-------

VOCs, OXY & TPHG by GC/MS EPA 5035 - Quality Control

Batch B5H1906 - EPA 5035

LCS (B5H1906-BS1) Continued

Prepared & Analyzed: 08/19/15

Ethylbenzene	0.0378	0.0020	mg/kg	0.040		94.6	75-125			
Methyl-tert-Butyl Ether (MTBE)	0.0369	0.0050	mg/kg	0.040		92.2	75-125			
Methylene Chloride	0.0382	0.050	mg/kg	0.040		95.4	75-130			
1,1,2,2-Tetrachloroethane	0.0389	0.0050	mg/kg	0.040		97.2	70-135			
Tetrachloroethylene (PCE)	0.0411	0.0050	mg/kg	0.040		103	75-125			
Toluene	0.0400	0.0020	mg/kg	0.040		100	75-125			
1,1,2-Trichloroethane	0.0385	0.0050	mg/kg	0.040		96.2	75-125			
1,1,1-Trichloroethane	0.0323	0.0050	mg/kg	0.040		80.8	75-125			
Trichloroethylene (TCE)	0.0382	0.0050	mg/kg	0.040		95.4	75-125			
Vinyl chloride	0.0351	0.0050	mg/kg	0.040		87.8	75-125			
o-Xylene	0.0414	0.0020	mg/kg	0.040		104	75-125			

Surrogate: 4-Bromofluorobenzene 0.111

Surrogate: Dibromofluoromethane 0.0921

Surrogate: Toluene-d8 0.103

mg/kg 0.10 111 70-140

mg/kg 0.10 92.1 70-140

mg/kg 0.10 103 70-140

LCS Dup (B5H1906-BS1)

Prepared: 08/19/15 Analyzed: 08/20/15

Benzene	0.0371	0.010	mg/kg	0.040		92.7	75-125	0.108	30	
Bromodichloromethane	0.0389	0.0050	mg/kg	0.040		97.4	75-125	0.618	30	
Bromoform	0.0373	0.0050	mg/kg	0.040		93.2	75-125	7.04	30	
Carbon Tetrachloride	0.0385	0.0050	mg/kg	0.040		96.2	75-125	2.79	30	
Chlorobenzene	0.0407	0.0050	mg/kg	0.040		102	75-125	0.690	30	
Chloroethane	0.0400	0.0050	mg/kg	0.040		100	75-125	5.34	30	
Chloroform	0.0383	0.0050	mg/kg	0.040		95.8	75-125	3.40	30	
Chloromethane	0.0333	0.0050	mg/kg	0.040		83.2	65-125	3.19	30	
Dibromochloromethane	0.0384	0.0050	mg/kg	0.040		96.0	75-125	4.43	30	
1,4-Dichlorobenzene	0.0394	0.0050	mg/kg	0.040		98.5	75-125	1.31	30	
1,1-Dichloroethane	0.0391	0.0050	mg/kg	0.040		97.7	70-125	4.23	30	
1,2-Dichloroethane (EDC)	0.0362	0.0050	mg/kg	0.040		90.4	75-125	1.92	30	
trans-1,2-Dichloroethylene	0.0400	0.0050	mg/kg	0.040		99.9	75-125	3.67	30	
cis-1,2-Dichloroethylene	0.0374	0.0050	mg/kg	0.040		93.6	75-125	3.92	30	
1,1-Dichloroethylene	0.0330	0.0050	mg/kg	0.040		82.6	70-130	1.44	30	
1,2-Dichloropropane	0.0385	0.0050	mg/kg	0.040		96.3	75-130	5.22	30	

Viorel Vasile
Operations Manager



LABORATORY ANALYSIS RESULTS

Client: The Source Group, Inc. (SH)
Project No: 04-NDLA-007
Project Name: DFSP Norwalk Soil Remediation

AA Project No: A5331450 (part 2)
Date Received: 08/19/15
Date Reported: 08/28/15

Analyte	Reporting Result	Reporting Limit	Units	Spike Level	Source Result	%REC %REC	Limit	RPD	RPD Limit	Notes
---------	------------------	-----------------	-------	-------------	---------------	-----------	-------	-----	-----------	-------

VOCs, OXY & TPHG by GC/MS EPA 5035 - Quality Control

Batch B5H1906 - EPA 5035

LCS Dup (B5H1906-BSD1) Continued

Prepared: 08/19/15 Analyzed: 08/20/15

cis-1,3-Dichloropropylene	0.0342	0.0050	mg/kg	0.040	85.6	75-125	7.37	30	
Ethylbenzene	0.0386	0.0020	mg/kg	0.040	96.5	75-125	1.99	30	
Methyl-tert-Butyl Ether (MTBE)	0.0358	0.0050	mg/kg	0.040	89.5	75-125	3.03	30	
Methylene Chloride	0.0413	0.050	mg/kg	0.040	103	75-130	8.00	30	
1,1,2,2-Tetrachloroethane	0.0337	0.0050	mg/kg	0.040	84.2	70-135	14.4	30	
Tetrachloroethylene (PCE)	0.0417	0.0050	mg/kg	0.040	104	75-125	1.40	30	
Toluene	0.0390	0.0020	mg/kg	0.040	97.5	75-125	2.53	30	
1,1,2-Trichloroethane	0.0369	0.0050	mg/kg	0.040	92.4	75-125	4.14	30	
1,1,1-Trichloroethane	0.0371	0.0050	mg/kg	0.040	92.8	75-125	13.8	30	
Trichloroethylene (TCE)	0.0395	0.0050	mg/kg	0.040	98.7	75-125	3.40	30	
Vinyl chloride	0.0348	0.0050	mg/kg	0.040	87.1	75-125	0.858	30	
o-Xylene	0.0403	0.0020	mg/kg	0.040	101	75-125	2.69	30	
Surrogate: 4-Bromofluorobenzene	0.114		mg/kg	0.10	114	70-140			
Surrogate: Dibromofluoromethane	0.0961		mg/kg	0.10	96.1	70-140			
Surrogate: Toluene-d8	0.104		mg/kg	0.10	104	70-140			

Batch B5H2104 - EPA 5035

Blank (B5H2104-BLK1)

Prepared & Analyzed: 08/20/15

Acetone	<0.050	0.050	mg/kg						
tert-Amyl Methyl Ether (TAME)	<0.0050	0.0050	mg/kg						
Benzene	<0.010	0.010	mg/kg						
Bromobenzene	<0.0050	0.0050	mg/kg						
Bromochloromethane	<0.0050	0.0050	mg/kg						
Bromodichloromethane	<0.0050	0.0050	mg/kg						
Bromoform	<0.0050	0.0050	mg/kg						
Bromomethane	<0.0050	0.0050	mg/kg						
2-Butanone (MEK)	<0.050	0.050	mg/kg						
tert-Butyl alcohol (TBA)	<0.020	0.020	mg/kg						
sec-Butylbenzene	<0.0050	0.0050	mg/kg						
tert-Butylbenzene	<0.0050	0.0050	mg/kg						
n-Butylbenzene	<0.0050	0.0050	mg/kg						
Carbon Disulfide	<0.0050	0.0050	mg/kg						

Viorel Vasile
Operations Manager



LABORATORY ANALYSIS RESULTS

Client: The Source Group, Inc. (SH)
Project No: 04-NDLA-007
Project Name: DFSP Norwalk Soil Remediation

AA Project No: A5331450 (part 2)
Date Received: 08/19/15
Date Reported: 08/28/15

Analyte	Reporting		Units	Spike Level	Source Result	%REC		RPD	RPD Limit	Notes
	Result	Limit				%REC	Limits			

VOCs, OXY & TPHG by GC/MS EPA 5035 - Quality Control

Batch B5H2104 - EPA 5035

Blank (B5H2104-BLK1) Continued

Prepared & Analyzed: 08/20/15

Carbon Tetrachloride	<0.0050	0.0050	mg/kg
Chlorobenzene	<0.0050	0.0050	mg/kg
Chloroethane	<0.0050	0.0050	mg/kg
Chloroform	<0.0050	0.0050	mg/kg
Chloromethane	<0.0050	0.0050	mg/kg
2-Chlorotoluene	<0.0050	0.0050	mg/kg
4-Chlorotoluene	<0.0050	0.0050	mg/kg
1,2-Dibromo-3-chloropropane	<0.010	0.010	mg/kg
Dibromochloromethane	<0.0050	0.0050	mg/kg
1,2-Dibromoethane (EDB)	<0.0050	0.0050	mg/kg
Dibromomethane	<0.0050	0.0050	mg/kg
1,4-Dichlorobenzene	<0.0050	0.0050	mg/kg
1,3-Dichlorobenzene	<0.0050	0.0050	mg/kg
1,2-Dichlorobenzene	<0.0050	0.0050	mg/kg
Dichlorodifluoromethane (R12)	<0.0050	0.0050	mg/kg
1,1-Dichloroethane	<0.0050	0.0050	mg/kg
1,2-Dichloroethane (EDC)	<0.0050	0.0050	mg/kg
trans-1,2-Dichloroethylene	<0.0050	0.0050	mg/kg
cis-1,2-Dichloroethylene	<0.0050	0.0050	mg/kg
1,1-Dichloroethylene	<0.0050	0.0050	mg/kg
2,2-Dichloropropane	<0.0050	0.0050	mg/kg
1,3-Dichloropropane	<0.0050	0.0050	mg/kg
1,2-Dichloropropane	<0.0050	0.0050	mg/kg
trans-1,3-Dichloropropylene	<0.0050	0.0050	mg/kg
1,1-Dichloropropylene	<0.0050	0.0050	mg/kg
cis-1,3-Dichloropropylene	<0.0050	0.0050	mg/kg
Diisopropyl ether (DIPE)	<0.0050	0.0050	mg/kg
Ethylbenzene	<0.0020	0.0020	mg/kg
Ethyl-tert-Butyl Ether (ETBE)	<0.0050	0.0050	mg/kg
Gasoline Range Organics (GRO)	<0.50	0.50	mg/kg
Hexachlorobutadiene	<0.010	0.010	mg/kg

Viorel Vasile
Operations Manager



LABORATORY ANALYSIS RESULTS

Client: The Source Group, Inc. (SH)
Project No: 04-NDLA-007
Project Name: DFSP Norwalk Soil Remediation

AA Project No: A5331450 (part 2)
Date Received: 08/19/15
Date Reported: 08/28/15

Analyte	Reporting Result	Limit	Units	Spike Level	Source Result	%REC %REC	Limits	RPD	RPD Limit	Notes
---------	------------------	-------	-------	-------------	---------------	-----------	--------	-----	-----------	-------

VOCs, OXY & TPHG by GC/MS EPA 5035 - Quality Control

Batch B5H2104 - EPA 5035

Blank (B5H2104-BLK1) Continued

Prepared & Analyzed: 08/20/15

2-Hexanone (MBK)	<0.050	0.050	mg/kg
Isopropylbenzene	<0.0050	0.0050	mg/kg
4-Isopropyltoluene	<0.0050	0.0050	mg/kg
Methyl-tert-Butyl Ether (MTBE)	<0.0050	0.0050	mg/kg
Methylene Chloride	<0.050	0.050	mg/kg
4-Methyl-2-pentanone (MIBK)	<0.050	0.050	mg/kg
Naphthalene	<0.010	0.010	mg/kg
n-Propylbenzene	<0.0050	0.0050	mg/kg
Styrene	<0.0050	0.0050	mg/kg
1,1,1,2-Tetrachloroethane	<0.0050	0.0050	mg/kg
1,1,2,2-Tetrachloroethane	<0.0050	0.0050	mg/kg
Tetrachloroethylene (PCE)	<0.0050	0.0050	mg/kg
Toluene	<0.0020	0.0020	mg/kg
1,2,4-Trichlorobenzene	<0.0050	0.0050	mg/kg
1,2,3-Trichlorobenzene	<0.0050	0.0050	mg/kg
1,1,2-Trichloroethane	<0.0050	0.0050	mg/kg
1,1,1-Trichloroethane	<0.0050	0.0050	mg/kg
Trichloroethylene (TCE)	<0.0050	0.0050	mg/kg
Trichlorofluoromethane (R11)	<0.0050	0.0050	mg/kg
1,2,3-Trichloropropane	<0.0050	0.0050	mg/kg
1,1,2-Trichloro-1,2,2-trifluoroethane (R113)	<0.0050	0.0050	mg/kg
1,3,5-Trimethylbenzene	<0.0050	0.0050	mg/kg
1,2,4-Trimethylbenzene	<0.0050	0.0050	mg/kg
Vinyl chloride	<0.0050	0.0050	mg/kg
o-Xylene	<0.0020	0.0020	mg/kg
m,p-Xylenes	<0.0020	0.0020	mg/kg

Surrogate: 4-Bromofluorobenzene	0.110		mg/kg	0.10	110	70-140
Surrogate: Dibromofluoromethane	0.0891		mg/kg	0.10	89.1	70-140
Surrogate: Toluene-d8	0.101		mg/kg	0.10	101	70-140

LCS (B5H2104-BS1)

Prepared & Analyzed: 08/20/15

Viorel Vasile
Operations Manager



LABORATORY ANALYSIS RESULTS

Client: The Source Group, Inc. (SH)
Project No: 04-NDLA-007
Project Name: DFSP Norwalk Soil Remediation

AA Project No: A5331450 (part 2)
Date Received: 08/19/15
Date Reported: 08/28/15

Analyte	Reporting Result	Limit	Units	Spike Level	Source Result	%REC %REC	Limits	RPD	RPD Limit	Notes
---------	------------------	-------	-------	-------------	---------------	-----------	--------	-----	-----------	-------

VOCs, OXY & TPHG by GC/MS EPA 5035 - Quality Control

Batch B5H2104 - EPA 5035

LCS (B5H2104-BS1) Continued

Prepared & Analyzed: 08/20/15

Benzene	0.0368	0.010	mg/kg	0.040		92.0	75-125			
Bromodichloromethane	0.0389	0.0050	mg/kg	0.040		97.3	75-125			
Bromoform	0.0379	0.0050	mg/kg	0.040		94.7	75-125			
Carbon Tetrachloride	0.0370	0.0050	mg/kg	0.040		92.4	75-125			
Chlorobenzene	0.0399	0.0050	mg/kg	0.040		99.6	75-125			
Chloroethane	0.0372	0.0050	mg/kg	0.040		93.1	75-125			
Chloroform	0.0361	0.0050	mg/kg	0.040		90.2	75-125			
Chloromethane	0.0311	0.0050	mg/kg	0.040		77.6	65-125			
Dibromochloromethane	0.0395	0.0050	mg/kg	0.040		98.8	75-125			
1,4-Dichlorobenzene	0.0386	0.0050	mg/kg	0.040		96.6	75-125			
1,1-Dichloroethane	0.0363	0.0050	mg/kg	0.040		90.8	70-125			
1,2-Dichloroethane (EDC)	0.0368	0.0050	mg/kg	0.040		91.9	75-125			
trans-1,2-Dichloroethylene	0.0367	0.0050	mg/kg	0.040		91.6	75-125			
cis-1,2-Dichloroethylene	0.0343	0.0050	mg/kg	0.040		85.7	75-125			
1,1-Dichloroethylene	0.0318	0.0050	mg/kg	0.040		79.5	70-130			
1,2-Dichloropropane	0.0366	0.0050	mg/kg	0.040		91.6	75-130			
cis-1,3-Dichloropropylene	0.0353	0.0050	mg/kg	0.040		88.4	75-125			
Ethylbenzene	0.0364	0.0020	mg/kg	0.040		90.9	75-125			
Methyl-tert-Butyl Ether (MTBE)	0.0352	0.0050	mg/kg	0.040		88.0	75-125			
Methylene Chloride	0.0351	0.050	mg/kg	0.040		87.7	75-130			
1,1,2,2-Tetrachloroethane	0.0357	0.0050	mg/kg	0.040		89.2	70-135			
Tetrachloroethylene (PCE)	0.0407	0.0050	mg/kg	0.040		102	75-125			
Toluene	0.0382	0.0020	mg/kg	0.040		95.6	75-125			
1,1,2-Trichloroethane	0.0357	0.0050	mg/kg	0.040		89.2	75-125			
1,1,1-Trichloroethane	0.0336	0.0050	mg/kg	0.040		84.0	75-125			
Trichloroethylene (TCE)	0.0370	0.0050	mg/kg	0.040		92.6	75-125			
Vinyl chloride	0.0329	0.0050	mg/kg	0.040		82.2	75-125			
o-Xylene	0.0402	0.0020	mg/kg	0.040		100	75-125			
Surrogate: 4-Bromofluorobenzene	0.110		mg/kg	0.10		110	70-140			
Surrogate: Dibromofluoromethane	0.0891		mg/kg	0.10		89.1	70-140			
Surrogate: Toluene-d8	0.101		mg/kg	0.10		101	70-140			

Viorel Vasile
Operations Manager



LABORATORY ANALYSIS RESULTS

Client: The Source Group, Inc. (SH)
Project No: 04-NDLA-007
Project Name: DFSP Norwalk Soil Remediation

AA Project No: A5331450 (part 2)
Date Received: 08/19/15
Date Reported: 08/28/15

Analyte	Reporting Result	Limit	Units	Spike Level	Source Result	%REC %REC	Limits	RPD	RPD Limit	Notes
---------	------------------	-------	-------	-------------	---------------	-----------	--------	-----	-----------	-------

VOCs, OXY & TPHG by GC/MS EPA 5035 - Quality Control

Batch B5H2104 - EPA 5035

LCS Dup (B5H2104-BSD1)

Prepared & Analyzed: 08/20/15

Benzene	0.0360	0.010	mg/kg	0.040	90.0	75-125	2.25	30	
Bromodichloromethane	0.0349	0.0050	mg/kg	0.040	87.2	75-125	10.9	30	
Bromoform	0.0371	0.0050	mg/kg	0.040	92.7	75-125	2.13	30	
Carbon Tetrachloride	0.0366	0.0050	mg/kg	0.040	91.4	75-125	1.09	30	
Chlorobenzene	0.0417	0.0050	mg/kg	0.040	104	75-125	4.42	30	
Chloroethane	0.0355	0.0050	mg/kg	0.040	88.7	75-125	4.79	30	
Chloroform	0.0352	0.0050	mg/kg	0.040	88.0	75-125	2.47	30	
Chloromethane	0.0303	0.0050	mg/kg	0.040	75.7	65-125	2.54	30	
Dibromochloromethane	0.0368	0.0050	mg/kg	0.040	92.0	75-125	7.18	30	
1,4-Dichlorobenzene	0.0409	0.0050	mg/kg	0.040	102	75-125	5.64	30	
1,1-Dichloroethane	0.0361	0.0050	mg/kg	0.040	90.2	70-125	0.552	30	
1,2-Dichloroethane (EDC)	0.0345	0.0050	mg/kg	0.040	86.2	75-125	6.46	30	
trans-1,2-Dichloroethylene	0.0377	0.0050	mg/kg	0.040	94.2	75-125	2.74	30	
cis-1,2-Dichloroethylene	0.0360	0.0050	mg/kg	0.040	89.9	75-125	4.78	30	
1,1-Dichloroethylene	0.0362	0.0050	mg/kg	0.040	90.6	70-130	13.0	30	
1,2-Dichloropropane	0.0343	0.0050	mg/kg	0.040	85.7	75-130	6.66	30	
cis-1,3-Dichloropropylene	0.0352	0.0050	mg/kg	0.040	88.1	75-125	0.283	30	
Ethylbenzene	0.0368	0.0020	mg/kg	0.040	91.9	75-125	1.09	30	
Methyl-tert-Butyl Ether (MTBE)	0.0324	0.0050	mg/kg	0.040	81.0	75-125	8.28	30	
Methylene Chloride	0.0360	0.050	mg/kg	0.040	89.9	75-130	2.48	30	
1,1,2,2-Tetrachloroethane	0.0352	0.0050	mg/kg	0.040	88.1	70-135	1.18	30	
Tetrachloroethylene (PCE)	0.0443	0.0050	mg/kg	0.040	111	75-125	8.66	30	
Toluene	0.0411	0.0020	mg/kg	0.040	103	75-125	7.31	30	
1,1,2-Trichloroethane	0.0360	0.0050	mg/kg	0.040	89.9	75-125	0.726	30	
1,1,1-Trichloroethane	0.0355	0.0050	mg/kg	0.040	88.7	75-125	5.50	30	
Trichloroethylene (TCE)	0.0365	0.0050	mg/kg	0.040	91.2	75-125	1.52	30	
Vinyl chloride	0.0320	0.0050	mg/kg	0.040	80.0	75-125	2.59	30	
o-Xylene	0.0413	0.0020	mg/kg	0.040	103	75-125	2.80	30	
Surrogate: 4-Bromofluorobenzene	0.118		mg/kg	0.10	118	70-140			
Surrogate: Dibromofluoromethane	0.0865		mg/kg	0.10	86.5	70-140			
Surrogate: Toluene-d8	0.105		mg/kg	0.10	105	70-140			

Viorel Vasile
Operations Manager



LABORATORY ANALYSIS RESULTS

Client: The Source Group, Inc. (SH)
Project No: 04-NDLA-007
Project Name: DFSP Norwalk Soil Remediation

AA Project No: A5331450 (part 2)
Date Received: 08/19/15
Date Reported: 08/28/15

Analyte	Reporting		Units	Spike Level	Source Result	%REC	%REC Limits	RPD	RPD Limit	Notes
	Result	Limit								

VOCs, OXY & TPHG by GC/MS EPA 5035 - Quality Control

Batch B5H2416 - EPA 5035

Blank (B5H2416-BLK1)

Prepared & Analyzed: 08/24/15

Acetone	<0.050	0.050	mg/kg
tert-Amyl Methyl Ether (TAME)	<0.0050	0.0050	mg/kg
Benzene	<0.010	0.010	mg/kg
Bromobenzene	<0.0050	0.0050	mg/kg
Bromochloromethane	<0.0050	0.0050	mg/kg
Bromodichloromethane	<0.0050	0.0050	mg/kg
Bromoform	<0.0050	0.0050	mg/kg
Bromomethane	<0.0050	0.0050	mg/kg
2-Butanone (MEK)	<0.050	0.050	mg/kg
tert-Butyl alcohol (TBA)	<0.020	0.020	mg/kg
sec-Butylbenzene	<0.0050	0.0050	mg/kg
tert-Butylbenzene	<0.0050	0.0050	mg/kg
n-Butylbenzene	<0.0050	0.0050	mg/kg
Carbon Disulfide	<0.0050	0.0050	mg/kg
Carbon Tetrachloride	<0.0050	0.0050	mg/kg
Chlorobenzene	<0.0050	0.0050	mg/kg
Chloroethane	<0.0050	0.0050	mg/kg
Chloroform	<0.0050	0.0050	mg/kg
Chloromethane	<0.0050	0.0050	mg/kg
2-Chlorotoluene	<0.0050	0.0050	mg/kg
4-Chlorotoluene	<0.0050	0.0050	mg/kg
1,2-Dibromo-3-chloropropane	<0.010	0.010	mg/kg
Dibromochloromethane	<0.0050	0.0050	mg/kg
1,2-Dibromoethane (EDB)	<0.0050	0.0050	mg/kg
Dibromomethane	<0.0050	0.0050	mg/kg
1,4-Dichlorobenzene	<0.0050	0.0050	mg/kg
1,3-Dichlorobenzene	<0.0050	0.0050	mg/kg
1,2-Dichlorobenzene	<0.0050	0.0050	mg/kg
Dichlorodifluoromethane (R12)	<0.0050	0.0050	mg/kg
1,1-Dichloroethane	<0.0050	0.0050	mg/kg
1,2-Dichloroethane (EDC)	<0.0050	0.0050	mg/kg
trans-1,2-Dichloroethylene	<0.0050	0.0050	mg/kg

Viorel Vasile
Operations Manager



LABORATORY ANALYSIS RESULTS

Client: The Source Group, Inc. (SH)
Project No: 04-NDLA-007
Project Name: DFSP Norwalk Soil Remediation

AA Project No: A5331450 (part 2)
Date Received: 08/19/15
Date Reported: 08/28/15

Analyte	Reporting		Units	Spike Level	Source Result	%REC		RPD	RPD Limit	Notes
	Result	Limit				%REC	Limits			

VOCs, OXY & TPHG by GC/MS EPA 5035 - Quality Control

Batch B5H2416 - EPA 5035

Blank (B5H2416-BLK1) Continued

Prepared & Analyzed: 08/24/15

cis-1,2-Dichloroethylene	<0.0050	0.0050	mg/kg
1,1-Dichloroethylene	<0.0050	0.0050	mg/kg
2,2-Dichloropropane	<0.0050	0.0050	mg/kg
1,3-Dichloropropane	<0.0050	0.0050	mg/kg
1,2-Dichloropropane	<0.0050	0.0050	mg/kg
trans-1,3-Dichloropropylene	<0.0050	0.0050	mg/kg
1,1-Dichloropropylene	<0.0050	0.0050	mg/kg
cis-1,3-Dichloropropylene	<0.0050	0.0050	mg/kg
Diisopropyl ether (DIPE)	<0.0050	0.0050	mg/kg
Ethylbenzene	<0.0020	0.0020	mg/kg
Ethyl-tert-Butyl Ether (ETBE)	<0.0050	0.0050	mg/kg
Gasoline Range Organics (GRO)	<0.50	0.50	mg/kg
Hexachlorobutadiene	<0.010	0.010	mg/kg
2-Hexanone (MBK)	<0.050	0.050	mg/kg
Isopropylbenzene	<0.0050	0.0050	mg/kg
4-Isopropyltoluene	<0.0050	0.0050	mg/kg
Methyl-tert-Butyl Ether (MTBE)	<0.0050	0.0050	mg/kg
Methylene Chloride	<0.050	0.050	mg/kg
4-Methyl-2-pentanone (MIBK)	<0.050	0.050	mg/kg
Naphthalene	<0.010	0.010	mg/kg
n-Propylbenzene	<0.0050	0.0050	mg/kg
Styrene	<0.0050	0.0050	mg/kg
1,1,1,2-Tetrachloroethane	<0.0050	0.0050	mg/kg
1,1,2,2-Tetrachloroethane	<0.0050	0.0050	mg/kg
Tetrachloroethylene (PCE)	<0.0050	0.0050	mg/kg
Toluene	<0.0020	0.0020	mg/kg
1,2,4-Trichlorobenzene	<0.0050	0.0050	mg/kg
1,2,3-Trichlorobenzene	<0.0050	0.0050	mg/kg
1,1,2-Trichloroethane	<0.0050	0.0050	mg/kg
1,1,1-Trichloroethane	<0.0050	0.0050	mg/kg
Trichloroethylene (TCE)	<0.0050	0.0050	mg/kg

Viorel Vasile
Operations Manager



LABORATORY ANALYSIS RESULTS

Client: The Source Group, Inc. (SH)
Project No: 04-NDLA-007
Project Name: DFSP Norwalk Soil Remediation

AA Project No: A5331450 (part 2)
Date Received: 08/19/15
Date Reported: 08/28/15

Analyte	Reporting Result	Limit	Units	Spike Level	Source Result	%REC %REC Limits	RPD	RPD Limit	Notes
---------	------------------	-------	-------	-------------	---------------	------------------	-----	-----------	-------

VOCs, OXY & TPHG by GC/MS EPA 5035 - Quality Control

Batch B5H2416 - EPA 5035

Blank (B5H2416-BLK1) Continued

Prepared & Analyzed: 08/24/15

Trichlorofluoromethane (R11)	<0.0050	0.0050	mg/kg						
1,2,3-Trichloropropane	<0.0050	0.0050	mg/kg						
1,1,2-Trichloro-1,2,2-trifluoroethane (R113)	<0.0050	0.0050	mg/kg						
1,3,5-Trimethylbenzene	<0.0050	0.0050	mg/kg						
1,2,4-Trimethylbenzene	<0.0050	0.0050	mg/kg						
Vinyl chloride	<0.0050	0.0050	mg/kg						
o-Xylene	<0.0020	0.0020	mg/kg						
m,p-Xylenes	<0.0020	0.0020	mg/kg						

Surrogate: 4-Bromofluorobenzene	0.0995		mg/kg	0.10		99.5	70-140		
Surrogate: Dibromofluoromethane	0.107		mg/kg	0.10		107	70-140		
Surrogate: Toluene-d8	0.0970		mg/kg	0.10		97.0	70-140		

LCS (B5H2416-BS1)

Prepared & Analyzed: 08/24/15

Benzene	0.0371	0.010	mg/kg	0.040		92.8	75-125		
Bromodichloromethane	0.0429	0.0050	mg/kg	0.040		107	75-125		
Bromoform	0.0390	0.0050	mg/kg	0.040		97.4	75-125		
Carbon Tetrachloride	0.0409	0.0050	mg/kg	0.040		102	75-125		
Chlorobenzene	0.0382	0.0050	mg/kg	0.040		95.4	75-125		
Chloroethane	0.0301	0.0050	mg/kg	0.040		75.2	75-125		
Chloroform	0.0407	0.0050	mg/kg	0.040		102	75-125		
Chloromethane	0.0309	0.0050	mg/kg	0.040		77.2	65-125		
Dibromochloromethane	0.0388	0.0050	mg/kg	0.040		96.9	75-125		
1,4-Dichlorobenzene	0.0387	0.0050	mg/kg	0.040		96.8	75-125		
1,1-Dichloroethane	0.0416	0.0050	mg/kg	0.040		104	70-125		
1,2-Dichloroethane (EDC)	0.0442	0.0050	mg/kg	0.040		110	75-125		
trans-1,2-Dichloroethylene	0.0418	0.0050	mg/kg	0.040		105	75-125		
cis-1,2-Dichloroethylene	0.0362	0.0050	mg/kg	0.040		90.5	75-125		
1,1-Dichloroethylene	0.0400	0.0050	mg/kg	0.040		99.9	70-130		
1,2-Dichloropropane	0.0417	0.0050	mg/kg	0.040		104	75-130		
cis-1,3-Dichloropropylene	0.0379	0.0050	mg/kg	0.040		94.8	75-125		
Ethylbenzene	0.0393	0.0020	mg/kg	0.040		98.2	75-125		

Viorel Vasile
 Operations Manager

**LABORATORY ANALYSIS RESULTS**

Client: The Source Group, Inc. (SH)
Project No: 04-NDLA-007
Project Name: DFSP Norwalk Soil Remediation

AA Project No: A5331450 (part 2)
Date Received: 08/19/15
Date Reported: 08/28/15

Analyte	Reporting Result	Limit	Units	Spike Level	Source Result	%REC %REC	Limits	RPD	RPD Limit	Notes
---------	------------------	-------	-------	-------------	---------------	-----------	--------	-----	-----------	-------

VOCs, OXY & TPHG by GC/MS EPA 5035 - Quality Control

Batch B5H2416 - EPA 5035

LCS (B5H2416-BS1) Continued

Prepared & Analyzed: 08/24/15

Methyl-tert-Butyl Ether (MTBE)	0.0428	0.0050	mg/kg	0.040		107	75-125			
Methylene Chloride	0.0405	0.050	mg/kg	0.040		101	75-130			
1,1,2,2-Tetrachloroethane	0.0520	0.0050	mg/kg	0.040		130	70-135			
Tetrachloroethylene (PCE)	0.0394	0.0050	mg/kg	0.040		98.5	75-125			
Toluene	0.0375	0.0020	mg/kg	0.040		93.6	75-125			
1,1,2-Trichloroethane	0.0372	0.0050	mg/kg	0.040		93.0	75-125			
1,1,1-Trichloroethane	0.0415	0.0050	mg/kg	0.040		104	75-125			
Trichloroethylene (TCE)	0.0368	0.0050	mg/kg	0.040		92.0	75-125			
Vinyl chloride	0.0332	0.0050	mg/kg	0.040		83.0	75-125			
o-Xylene	0.0393	0.0020	mg/kg	0.040		98.2	75-125			

Surrogate: 4-Bromofluorobenzene 0.0968

Surrogate: Dibromofluoromethane 0.113

Surrogate: Toluene-d8 0.104

LCS Dup (B5H2416-BSD1)

Prepared: 08/24/15 Analyzed: 08/25/15

Benzene	0.0395	0.010	mg/kg	0.040		98.8	75-125	6.26	30	
Bromodichloromethane	0.0450	0.0050	mg/kg	0.040		112	75-125	4.73	30	
Bromoform	0.0396	0.0050	mg/kg	0.040		99.0	75-125	1.53	30	
Carbon Tetrachloride	0.0462	0.0050	mg/kg	0.040		116	75-125	12.3	30	
Chlorobenzene	0.0391	0.0050	mg/kg	0.040		97.8	75-125	2.38	30	
Chloroethane	0.0391	0.0050	mg/kg	0.040		97.8	75-125	26.2	30	
Chloroform	0.0459	0.0050	mg/kg	0.040		115	75-125	12.0	30	
Chloromethane	0.0418	0.0050	mg/kg	0.040		104	65-125	30.0	30	
Dibromochloromethane	0.0405	0.0050	mg/kg	0.040		101	75-125	4.29	30	
1,4-Dichlorobenzene	0.0403	0.0050	mg/kg	0.040		101	75-125	4.05	30	
1,1-Dichloroethane	0.0479	0.0050	mg/kg	0.040		120	70-125	14.3	30	
1,2-Dichloroethane (EDC)	0.0491	0.0050	mg/kg	0.040		123	75-125	10.7	30	
trans-1,2-Dichloroethylene	0.0458	0.0050	mg/kg	0.040		115	75-125	9.12	30	
cis-1,2-Dichloroethylene	0.0388	0.0050	mg/kg	0.040		96.9	75-125	6.83	30	
1,1-Dichloroethylene	0.0453	0.0050	mg/kg	0.040		113	70-130	12.5	30	
1,2-Dichloropropane	0.0406	0.0050	mg/kg	0.040		102	75-130	2.48	30	
cis-1,3-Dichloropropylene	0.0333	0.0050	mg/kg	0.040		83.2	75-125	13.0	30	

Viorel Vasile
 Operations Manager



LABORATORY ANALYSIS RESULTS

Client: The Source Group, Inc. (SH)
Project No: 04-NDLA-007
Project Name: DFSP Norwalk Soil Remediation

AA Project No: A5331450 (part 2)
Date Received: 08/19/15
Date Reported: 08/28/15

Analyte	Reporting Result	Limit	Units	Spike Level	Source Result	%REC %REC	Limits	RPD	RPD Limit	Notes
---------	------------------	-------	-------	-------------	---------------	-----------	--------	-----	-----------	-------

VOCs, OXY & TPHG by GC/MS EPA 5035 - Quality Control

Batch B5H2416 - EPA 5035

LCS Dup (B5H2416-BSD1) Continued

Prepared: 08/24/15 Analyzed: 08/25/15

Ethylbenzene	0.0426	0.0020	mg/kg	0.040	107	75-125	8.21	30	
Methyl-tert-Butyl Ether (MTBE)	0.0459	0.0050	mg/kg	0.040	115	75-125	6.99	30	
Methylene Chloride	0.0453	0.050	mg/kg	0.040	113	75-130	11.1	30	
1,1,2,2-Tetrachloroethane	0.0510	0.0050	mg/kg	0.040	128	70-135	1.94	30	
Tetrachloroethylene (PCE)	0.0398	0.0050	mg/kg	0.040	99.4	75-125	0.960	30	
Toluene	0.0406	0.0020	mg/kg	0.040	102	75-125	8.14	30	
1,1,2-Trichloroethane	0.0397	0.0050	mg/kg	0.040	99.4	75-125	6.66	30	
1,1,1-Trichloroethane	0.0457	0.0050	mg/kg	0.040	114	75-125	9.62	30	
Trichloroethylene (TCE)	0.0362	0.0050	mg/kg	0.040	90.4	75-125	1.64	30	
Vinyl chloride	0.0407	0.0050	mg/kg	0.040	102	75-125	20.5	30	
o-Xylene	0.0402	0.0020	mg/kg	0.040	101	75-125	2.47	30	
Surrogate: 4-Bromofluorobenzene	0.107		mg/kg	0.10	107	70-140			
Surrogate: Dibromofluoromethane	0.117		mg/kg	0.10	117	70-140			
Surrogate: Toluene-d8	0.109		mg/kg	0.10	109	70-140			

Batch B5H2417 - EPA 5035

Blank (B5H2417-BLK1)

Prepared & Analyzed: 08/24/15

Acetone	<0.050	0.050	mg/kg						
tert-Amyl Methyl Ether (TAME)	<0.0050	0.0050	mg/kg						
Benzene	<0.010	0.010	mg/kg						
Bromobenzene	<0.0050	0.0050	mg/kg						
Bromochloromethane	<0.0050	0.0050	mg/kg						
Bromodichloromethane	<0.0050	0.0050	mg/kg						
Bromoform	<0.0050	0.0050	mg/kg						
Bromomethane	<0.0050	0.0050	mg/kg						
2-Butanone (MEK)	<0.050	0.050	mg/kg						
tert-Butyl alcohol (TBA)	<0.020	0.020	mg/kg						
sec-Butylbenzene	<0.0050	0.0050	mg/kg						
tert-Butylbenzene	<0.0050	0.0050	mg/kg						
n-Butylbenzene	<0.0050	0.0050	mg/kg						
Carbon Disulfide	<0.0050	0.0050	mg/kg						
Carbon Tetrachloride	<0.0050	0.0050	mg/kg						

Viorel Vasile
Operations Manager



LABORATORY ANALYSIS RESULTS

Client: The Source Group, Inc. (SH)
Project No: 04-NDLA-007
Project Name: DFSP Norwalk Soil Remediation

AA Project No: A5331450 (part 2)
Date Received: 08/19/15
Date Reported: 08/28/15

Analyte	Reporting		Units	Spike Level	Source Result	%REC		RPD	RPD Limit	Notes
	Result	Limit				%REC	Limits			

VOCs, OXY & TPHG by GC/MS EPA 5035 - Quality Control

Batch B5H2417 - EPA 5035

Blank (B5H2417-BLK1) Continued

Prepared & Analyzed: 08/24/15

Chlorobenzene	<0.0050	0.0050	mg/kg
Chloroethane	<0.0050	0.0050	mg/kg
Chloroform	<0.0050	0.0050	mg/kg
Chloromethane	<0.0050	0.0050	mg/kg
2-Chlorotoluene	<0.0050	0.0050	mg/kg
4-Chlorotoluene	<0.0050	0.0050	mg/kg
1,2-Dibromo-3-chloropropane	<0.010	0.010	mg/kg
Dibromochloromethane	<0.0050	0.0050	mg/kg
1,2-Dibromoethane (EDB)	<0.0050	0.0050	mg/kg
Dibromomethane	<0.0050	0.0050	mg/kg
1,4-Dichlorobenzene	<0.0050	0.0050	mg/kg
1,3-Dichlorobenzene	<0.0050	0.0050	mg/kg
1,2-Dichlorobenzene	<0.0050	0.0050	mg/kg
Dichlorodifluoromethane (R12)	<0.0050	0.0050	mg/kg
1,1-Dichloroethane	<0.0050	0.0050	mg/kg
1,2-Dichloroethane (EDC)	<0.0050	0.0050	mg/kg
trans-1,2-Dichloroethylene	<0.0050	0.0050	mg/kg
cis-1,2-Dichloroethylene	<0.0050	0.0050	mg/kg
1,1-Dichloroethylene	<0.0050	0.0050	mg/kg
2,2-Dichloropropane	<0.0050	0.0050	mg/kg
1,3-Dichloropropane	<0.0050	0.0050	mg/kg
1,2-Dichloropropane	<0.0050	0.0050	mg/kg
trans-1,3-Dichloropropylene	<0.0050	0.0050	mg/kg
1,1-Dichloropropylene	<0.0050	0.0050	mg/kg
cis-1,3-Dichloropropylene	<0.0050	0.0050	mg/kg
Diisopropyl ether (DIPE)	<0.0050	0.0050	mg/kg
Ethylbenzene	<0.0020	0.0020	mg/kg
Ethyl-tert-Butyl Ether (ETBE)	<0.0050	0.0050	mg/kg
Gasoline Range Organics (GRO)	<0.50	0.50	mg/kg
Hexachlorobutadiene	<0.010	0.010	mg/kg
2-Hexanone (MBK)	<0.050	0.050	mg/kg

Viorel Vasile
Operations Manager



LABORATORY ANALYSIS RESULTS

Client: The Source Group, Inc. (SH)
Project No: 04-NDLA-007
Project Name: DFSP Norwalk Soil Remediation

AA Project No: A5331450 (part 2)
Date Received: 08/19/15
Date Reported: 08/28/15

Analyte	Reporting Result	Limit	Units	Spike Level	Source Result	%REC	%REC Limits	RPD	RPD Limit	Notes
---------	------------------	-------	-------	-------------	---------------	------	-------------	-----	-----------	-------

VOCs, OXY & TPHG by GC/MS EPA 5035 - Quality Control

Batch B5H2417 - EPA 5035

Blank (B5H2417-BLK1) Continued

Prepared & Analyzed: 08/24/15

Isopropylbenzene	<0.0050	0.0050	mg/kg
4-Isopropyltoluene	<0.0050	0.0050	mg/kg
Methyl-tert-Butyl Ether (MTBE)	<0.0050	0.0050	mg/kg
Methylene Chloride	<0.050	0.050	mg/kg
4-Methyl-2-pentanone (MIBK)	<0.050	0.050	mg/kg
Naphthalene	<0.010	0.010	mg/kg
n-Propylbenzene	<0.0050	0.0050	mg/kg
Styrene	<0.0050	0.0050	mg/kg
1,1,1,2-Tetrachloroethane	<0.0050	0.0050	mg/kg
1,1,2,2-Tetrachloroethane	<0.0050	0.0050	mg/kg
Tetrachloroethylene (PCE)	<0.0050	0.0050	mg/kg
Toluene	<0.0020	0.0020	mg/kg
1,2,4-Trichlorobenzene	<0.0050	0.0050	mg/kg
1,2,3-Trichlorobenzene	<0.0050	0.0050	mg/kg
1,1,2-Trichloroethane	<0.0050	0.0050	mg/kg
1,1,1-Trichloroethane	<0.0050	0.0050	mg/kg
Trichloroethylene (TCE)	<0.0050	0.0050	mg/kg
Trichlorofluoromethane (R11)	<0.0050	0.0050	mg/kg
1,2,3-Trichloropropane	<0.0050	0.0050	mg/kg
1,1,2-Trichloro-1,2,2-trifluoroethane (R113)	<0.0050	0.0050	mg/kg
1,3,5-Trimethylbenzene	<0.0050	0.0050	mg/kg
1,2,4-Trimethylbenzene	<0.0050	0.0050	mg/kg
Vinyl chloride	<0.0050	0.0050	mg/kg
o-Xylene	<0.0020	0.0020	mg/kg
m,p-Xylenes	<0.0020	0.0020	mg/kg

Surrogate: 4-Bromofluorobenzene	0.108		mg/kg	0.10	108	70-140
Surrogate: Dibromofluoromethane	0.102		mg/kg	0.10	102	70-140
Surrogate: Toluene-d8	0.111		mg/kg	0.10	111	70-140

LCS (B5H2417-BS1)

Prepared: 08/24/15 Analyzed: 08/25/15

Benzene	0.0545	0.010	mg/kg	0.040	136	75-125	**
---------	---------------	-------	-------	-------	-----	--------	----

Viorel Vasile
Operations Manager



LABORATORY ANALYSIS RESULTS

Client: The Source Group, Inc. (SH)
Project No: 04-NDLA-007
Project Name: DFSP Norwalk Soil Remediation

AA Project No: A5331450 (part 2)
Date Received: 08/19/15
Date Reported: 08/28/15

Analyte	Reporting		Units	Spike Level	Source Result	%REC		RPD	RPD Limit	Notes
	Result	Limit				%REC	Limits			

VOCs, OXY & TPHG by GC/MS EPA 5035 - Quality Control

Batch B5H2417 - EPA 5035

LCS (B5H2417-BS1) Continued

Prepared: 08/24/15 Analyzed: 08/25/15

Bromodichloromethane	0.0428	0.0050	mg/kg	0.040		107	75-125			
Bromoform	0.0334	0.0050	mg/kg	0.040		83.4	75-125			
Carbon Tetrachloride	0.0353	0.0050	mg/kg	0.040		88.4	75-125			
Chlorobenzene	0.0399	0.0050	mg/kg	0.040		99.8	75-125			
Chloroethane	0.0845	0.0050	mg/kg	0.040		211	75-125			**
Chloroform	0.0413	0.0050	mg/kg	0.040		103	75-125			
Chloromethane	0.0470	0.0050	mg/kg	0.040		117	65-125			
Dibromochloromethane	0.0346	0.0050	mg/kg	0.040		86.6	75-125			
1,4-Dichlorobenzene	0.0406	0.0050	mg/kg	0.040		102	75-125			
1,1-Dichloroethane	0.0472	0.0050	mg/kg	0.040		118	70-125			
1,2-Dichloroethane (EDC)	0.0406	0.0050	mg/kg	0.040		101	75-125			
trans-1,2-Dichloroethylene	0.0518	0.0050	mg/kg	0.040		130	75-125			**
cis-1,2-Dichloroethylene	0.0497	0.0050	mg/kg	0.040		124	75-125			
1,1-Dichloroethylene	0.0643	0.0050	mg/kg	0.040		161	70-130			**
1,2-Dichloropropane	0.0545	0.0050	mg/kg	0.040		136	75-130			**
cis-1,3-Dichloropropylene	0.0426	0.0050	mg/kg	0.040		107	75-125			
Ethylbenzene	0.0373	0.0020	mg/kg	0.040		93.4	75-125			
Methyl-tert-Butyl Ether (MTBE)	0.0436	0.0050	mg/kg	0.040		109	75-125			
Methylene Chloride	0.0733	0.050	mg/kg	0.040		183	75-130			**
1,1,2,2-Tetrachloroethane	0.0444	0.0050	mg/kg	0.040		111	70-135			
Tetrachloroethylene (PCE)	0.0335	0.0050	mg/kg	0.040		83.8	75-125			
Toluene	0.0369	0.0020	mg/kg	0.040		92.3	75-125			
1,1,2-Trichloroethane	0.0399	0.0050	mg/kg	0.040		99.8	75-125			
1,1,1-Trichloroethane	0.0364	0.0050	mg/kg	0.040		91.0	75-125			
Trichloroethylene (TCE)	0.0445	0.0050	mg/kg	0.040		111	75-125			
Vinyl chloride	0.0512	0.0050	mg/kg	0.040		128	75-125			**
o-Xylene	0.0427	0.0020	mg/kg	0.040		107	75-125			

Surrogate: 4-Bromofluorobenzene 0.104 mg/kg 0.10 104 70-140
 Surrogate: Dibromofluoromethane 0.117 mg/kg 0.10 117 70-140
 Surrogate: Toluene-d8 0.102 mg/kg 0.10 102 70-140

LCS Dup (B5H2417-BSD1)

Prepared: 08/24/15 Analyzed: 08/25/15

Viorel Vasile
 Operations Manager



LABORATORY ANALYSIS RESULTS

Client: The Source Group, Inc. (SH)
Project No: 04-NDLA-007
Project Name: DFSP Norwalk Soil Remediation

AA Project No: A5331450 (part 2)
Date Received: 08/19/15
Date Reported: 08/28/15

Analyte	Reporting Result	Reporting Limit	Units	Spike Level	Source Result	%REC %REC	Limits	RPD	RPD Limit	Notes
---------	------------------	-----------------	-------	-------------	---------------	-----------	--------	-----	-----------	-------

VOCs, OXY & TPHG by GC/MS EPA 5035 - Quality Control

Batch B5H2417 - EPA 5035

LCS Dup (B5H2417-BSD1) Continued

Prepared: 08/24/15 Analyzed: 08/25/15

Benzene	0.0538	0.010	mg/kg	0.040	134	75-125	1.40	30	**
Bromodichloromethane	0.0409	0.0050	mg/kg	0.040	102	75-125	4.35	30	
Bromoform	0.0319	0.0050	mg/kg	0.040	79.7	75-125	4.54	30	
Carbon Tetrachloride	0.0360	0.0050	mg/kg	0.040	90.1	75-125	1.96	30	
Chlorobenzene	0.0413	0.0050	mg/kg	0.040	103	75-125	3.45	30	
Chloroethane	0.0672	0.0050	mg/kg	0.040	168	75-125	22.7	30	**
Chloroform	0.0412	0.0050	mg/kg	0.040	103	75-125	0.146	30	
Chloromethane	0.0467	0.0050	mg/kg	0.040	117	65-125	0.555	30	
Dibromochloromethane	0.0350	0.0050	mg/kg	0.040	87.4	75-125	0.920	30	
1,4-Dichlorobenzene	0.0405	0.0050	mg/kg	0.040	101	75-125	0.197	30	
1,1-Dichloroethane	0.0471	0.0050	mg/kg	0.040	118	70-125	0.0424	30	
1,2-Dichloroethane (EDC)	0.0361	0.0050	mg/kg	0.040	90.2	75-125	11.7	30	
trans-1,2-Dichloroethylene	0.0519	0.0050	mg/kg	0.040	130	75-125	0.0771	30	**
cis-1,2-Dichloroethylene	0.0507	0.0050	mg/kg	0.040	127	75-125	1.95	30	**
1,1-Dichloroethylene	0.0446	0.0050	mg/kg	0.040	111	70-130	36.3	30	***
1,2-Dichloropropane	0.0528	0.0050	mg/kg	0.040	132	75-130	3.13	30	**
cis-1,3-Dichloropropylene	0.0420	0.0050	mg/kg	0.040	105	75-125	1.37	30	
Ethylbenzene	0.0391	0.0020	mg/kg	0.040	97.8	75-125	4.60	30	
Methyl-tert-Butyl Ether (MTBE)	0.0424	0.0050	mg/kg	0.040	106	75-125	2.84	30	
Methylene Chloride	0.0561	0.050	mg/kg	0.040	140	75-130	26.6	30	**
1,1,2,2-Tetrachloroethane	0.0378	0.0050	mg/kg	0.040	94.5	70-135	16.2	30	
Tetrachloroethylene (PCE)	0.0361	0.0050	mg/kg	0.040	90.3	75-125	7.47	30	
Toluene	0.0391	0.0020	mg/kg	0.040	97.8	75-125	5.74	30	
1,1,2-Trichloroethane	0.0421	0.0050	mg/kg	0.040	105	75-125	5.27	30	
1,1,1-Trichloroethane	0.0358	0.0050	mg/kg	0.040	89.6	75-125	1.66	30	
Trichloroethylene (TCE)	0.0473	0.0050	mg/kg	0.040	118	75-125	6.01	30	
Vinyl chloride	0.0375	0.0050	mg/kg	0.040	93.6	75-125	31.1	30	***
o-Xylene	0.0410	0.0020	mg/kg	0.040	102	75-125	4.07	30	
Surrogate: 4-Bromofluorobenzene	0.0624		mg/kg	0.10	62.4	70-140			S-GC
Surrogate: Dibromofluoromethane	0.110		mg/kg	0.10	110	70-140			
Surrogate: Toluene-d8	0.108		mg/kg	0.10	108	70-140			

Viorel Vasile
 Operations Manager



LABORATORY ANALYSIS RESULTS

Client: The Source Group, Inc. (SH)
Project No: 04-NDLA-007
Project Name: DFSP Norwalk Soil Remediation

AA Project No: A5331450 (part 2)
Date Received: 08/19/15
Date Reported: 08/28/15

Analyte	Reporting		Units	Spike Level	Source Result	%REC		RPD	RPD Limit	Notes
	Result	Limit				%REC	Limits			

VOCs, OXY & TPHG by GC/MS EPA 5035 - Quality Control

Batch B5H2425 - EPA 5035

Blank (B5H2425-BLK1)

Prepared & Analyzed: 08/24/15

Acetone	<0.050	0.050	mg/kg
tert-Amyl Methyl Ether (TAME)	<0.0050	0.0050	mg/kg
Benzene	<0.010	0.010	mg/kg
Bromobenzene	<0.0050	0.0050	mg/kg
Bromochloromethane	<0.0050	0.0050	mg/kg
Bromodichloromethane	<0.0050	0.0050	mg/kg
Bromoform	<0.0050	0.0050	mg/kg
Bromomethane	<0.0050	0.0050	mg/kg
2-Butanone (MEK)	<0.050	0.050	mg/kg
tert-Butyl alcohol (TBA)	<0.020	0.020	mg/kg
sec-Butylbenzene	<0.0050	0.0050	mg/kg
tert-Butylbenzene	<0.0050	0.0050	mg/kg
n-Butylbenzene	<0.0050	0.0050	mg/kg
Carbon Disulfide	<0.0050	0.0050	mg/kg
Carbon Tetrachloride	<0.0050	0.0050	mg/kg
Chlorobenzene	<0.0050	0.0050	mg/kg
Chloroethane	<0.0050	0.0050	mg/kg
Chloroform	<0.0050	0.0050	mg/kg
Chloromethane	<0.0050	0.0050	mg/kg
2-Chlorotoluene	<0.0050	0.0050	mg/kg
4-Chlorotoluene	<0.0050	0.0050	mg/kg
1,2-Dibromo-3-chloropropane	<0.010	0.010	mg/kg
Dibromochloromethane	<0.0050	0.0050	mg/kg
1,2-Dibromoethane (EDB)	<0.0050	0.0050	mg/kg
Dibromomethane	<0.0050	0.0050	mg/kg
1,4-Dichlorobenzene	<0.0050	0.0050	mg/kg
1,3-Dichlorobenzene	<0.0050	0.0050	mg/kg
1,2-Dichlorobenzene	<0.0050	0.0050	mg/kg
Dichlorodifluoromethane (R12)	<0.0050	0.0050	mg/kg
1,1-Dichloroethane	<0.0050	0.0050	mg/kg
1,2-Dichloroethane (EDC)	<0.0050	0.0050	mg/kg
trans-1,2-Dichloroethylene	<0.0050	0.0050	mg/kg

Viorel Vasile
Operations Manager



LABORATORY ANALYSIS RESULTS

Client: The Source Group, Inc. (SH)
Project No: 04-NDLA-007
Project Name: DFSP Norwalk Soil Remediation

AA Project No: A5331450 (part 2)
Date Received: 08/19/15
Date Reported: 08/28/15

Analyte	Reporting Result	Limit	Units	Spike Level	Source Result	%REC %REC	Limits	RPD	RPD Limit	Notes
---------	------------------	-------	-------	-------------	---------------	-----------	--------	-----	-----------	-------

VOCs, OXY & TPHG by GC/MS EPA 5035 - Quality Control

Batch B5H2425 - EPA 5035

Blank (B5H2425-BLK1) Continued

Prepared & Analyzed: 08/24/15

cis-1,2-Dichloroethylene	<0.0050	0.0050	mg/kg							
1,1-Dichloroethylene	<0.0050	0.0050	mg/kg							
2,2-Dichloropropane	<0.0050	0.0050	mg/kg							
1,3-Dichloropropane	<0.0050	0.0050	mg/kg							
1,2-Dichloropropane	<0.0050	0.0050	mg/kg							
trans-1,3-Dichloropropylene	<0.0050	0.0050	mg/kg							
1,1-Dichloropropylene	<0.0050	0.0050	mg/kg							
cis-1,3-Dichloropropylene	<0.0050	0.0050	mg/kg							
Diisopropyl ether (DIPE)	<0.0050	0.0050	mg/kg							
Ethylbenzene	<0.0020	0.0020	mg/kg							
Ethyl-tert-Butyl Ether (ETBE)	<0.0050	0.0050	mg/kg							
Gasoline Range Organics (GRO)	<0.50	0.50	mg/kg							
Hexachlorobutadiene	<0.010	0.010	mg/kg							
2-Hexanone (MBK)	<0.050	0.050	mg/kg							
Isopropylbenzene	<0.0050	0.0050	mg/kg							
4-Isopropyltoluene	<0.0050	0.0050	mg/kg							
Methyl-tert-Butyl Ether (MTBE)	<0.0050	0.0050	mg/kg							
Methylene Chloride	<0.050	0.050	mg/kg							
4-Methyl-2-pentanone (MIBK)	<0.050	0.050	mg/kg							
Naphthalene	<0.010	0.010	mg/kg							
n-Propylbenzene	<0.0050	0.0050	mg/kg							
Styrene	<0.0050	0.0050	mg/kg							
1,1,1,2-Tetrachloroethane	<0.0050	0.0050	mg/kg							
1,1,2,2-Tetrachloroethane	<0.0050	0.0050	mg/kg							
Tetrachloroethylene (PCE)	<0.0050	0.0050	mg/kg							
Toluene	<0.0020	0.0020	mg/kg							
1,2,4-Trichlorobenzene	<0.0050	0.0050	mg/kg							
1,2,3-Trichlorobenzene	<0.0050	0.0050	mg/kg							
1,1,2-Trichloroethane	<0.0050	0.0050	mg/kg							
1,1,1-Trichloroethane	<0.0050	0.0050	mg/kg							
Trichloroethylene (TCE)	<0.0050	0.0050	mg/kg							

Viorel Vasile
Operations Manager

**LABORATORY ANALYSIS RESULTS**

Client: The Source Group, Inc. (SH)
 Project No: 04-NDLA-007
 Project Name: DFSP Norwalk Soil Remediation

AA Project No: A5331450 (part 2)
 Date Received: 08/19/15
 Date Reported: 08/28/15

Analyte	Reporting Result	Limit	Units	Spike Level	Source Result	%REC %REC	Limits	RPD	RPD Limit	Notes
---------	------------------	-------	-------	-------------	---------------	-----------	--------	-----	-----------	-------

VOCs, OXY & TPHG by GC/MS EPA 5035 - Quality Control

Batch B5H2425 - EPA 5035

Blank (B5H2425-BLK1) Continued

Prepared & Analyzed: 08/24/15

Trichlorofluoromethane (R11)	<0.0050	0.0050	mg/kg							
1,2,3-Trichloropropane	<0.0050	0.0050	mg/kg							
1,1,2-Trichloro-1,2,2-trifluoroethane (R113)	<0.0050	0.0050	mg/kg							
1,3,5-Trimethylbenzene	<0.0050	0.0050	mg/kg							
1,2,4-Trimethylbenzene	<0.0050	0.0050	mg/kg							
Vinyl chloride	<0.0050	0.0050	mg/kg							
o-Xylene	<0.0020	0.0020	mg/kg							
m,p-Xylenes	<0.0020	0.0020	mg/kg							

Surrogate: 4-Bromofluorobenzene	0.106		mg/kg	0.10		106	70-140			
Surrogate: Dibromofluoromethane	0.0854		mg/kg	0.10		85.4	70-140			
Surrogate: Toluene-d8	0.102		mg/kg	0.10		102	70-140			

LCS (B5H2425-BS1)

Prepared & Analyzed: 08/24/15

Benzene	0.0362	0.010	mg/kg	0.040		90.4	75-125			
Bromodichloromethane	0.0382	0.0050	mg/kg	0.040		95.4	75-125			
Bromoform	0.0392	0.0050	mg/kg	0.040		98.1	75-125			
Carbon Tetrachloride	0.0378	0.0050	mg/kg	0.040		94.5	75-125			
Chlorobenzene	0.0408	0.0050	mg/kg	0.040		102	75-125			
Chloroethane	0.0380	0.0050	mg/kg	0.040		95.0	75-125			
Chloroform	0.0350	0.0050	mg/kg	0.040		87.4	75-125			
Chloromethane	0.0411	0.0050	mg/kg	0.040		103	65-125			
Dibromochloromethane	0.0394	0.0050	mg/kg	0.040		98.6	75-125			
1,4-Dichlorobenzene	0.0387	0.0050	mg/kg	0.040		96.7	75-125			
1,1-Dichloroethane	0.0377	0.0050	mg/kg	0.040		94.2	70-125			
1,2-Dichloroethane (EDC)	0.0356	0.0050	mg/kg	0.040		89.0	75-125			
trans-1,2-Dichloroethylene	0.0404	0.0050	mg/kg	0.040		101	75-125			
cis-1,2-Dichloroethylene	0.0333	0.0050	mg/kg	0.040		83.4	75-125			
1,1-Dichloroethylene	0.0362	0.0050	mg/kg	0.040		90.5	70-130			
1,2-Dichloropropane	0.0366	0.0050	mg/kg	0.040		91.6	75-130			
cis-1,3-Dichloropropylene	0.0344	0.0050	mg/kg	0.040		86.0	75-125			
Ethylbenzene	0.0370	0.0020	mg/kg	0.040		92.6	75-125			

Viorel Vasile
 Operations Manager



LABORATORY ANALYSIS RESULTS

Client: The Source Group, Inc. (SH)
Project No: 04-NDLA-007
Project Name: DFSP Norwalk Soil Remediation

AA Project No: A5331450 (part 2)
Date Received: 08/19/15
Date Reported: 08/28/15

Analyte	Reporting Result	Limit	Units	Spike Level	Source Result	%REC Limits	RPD	RPD Limit	Notes
---------	---------------------	-------	-------	----------------	------------------	----------------	-----	--------------	-------

VOCs, OXY & TPHG by GC/MS EPA 5035 - Quality Control

Batch B5H2425 - EPA 5035

LCS (B5H2425-BS1) Continued

Prepared & Analyzed: 08/24/15

Methyl-tert-Butyl Ether (MTBE)	0.0360	0.0050	mg/kg	0.040		90.0	75-125		
Methylene Chloride	0.0361	0.050	mg/kg	0.040		90.4	75-130		
1,1,2,2-Tetrachloroethane	0.0387	0.0050	mg/kg	0.040		96.7	70-135		
Tetrachloroethylene (PCE)	0.0412	0.0050	mg/kg	0.040		103	75-125		
Toluene	0.0389	0.0020	mg/kg	0.040		97.4	75-125		
1,1,2-Trichloroethane	0.0375	0.0050	mg/kg	0.040		93.8	75-125		
1,1,1-Trichloroethane	0.0343	0.0050	mg/kg	0.040		85.7	75-125		
Trichloroethylene (TCE)	0.0354	0.0050	mg/kg	0.040		88.6	75-125		
Vinyl chloride	0.0415	0.0050	mg/kg	0.040		104	75-125		
o-Xylene	0.0400	0.0020	mg/kg	0.040		100	75-125		

Surrogate: 4-Bromofluorobenzene 0.0977 mg/kg 0.10 97.7 70-140

Surrogate: Dibromofluoromethane 0.0844 mg/kg 0.10 84.4 70-140

Surrogate: Toluene-d8 0.101 mg/kg 0.10 101 70-140

LCS Dup (B5H2425-BSD1)

Prepared & Analyzed: 08/24/15

Benzene	0.0434	0.010	mg/kg	0.040		108	75-125	18.2	30
Bromodichloromethane	0.0457	0.0050	mg/kg	0.040		114	75-125	17.9	30
Bromoform	0.0452	0.0050	mg/kg	0.040		113	75-125	14.0	30
Carbon Tetrachloride	0.0418	0.0050	mg/kg	0.040		104	75-125	10.1	30
Chlorobenzene	0.0471	0.0050	mg/kg	0.040		118	75-125	14.3	30
Chloroethane	0.0369	0.0050	mg/kg	0.040		92.3	75-125	2.88	30
Chloroform	0.0430	0.0050	mg/kg	0.040		107	75-125	20.5	30
Chloromethane	0.0413	0.0050	mg/kg	0.040		103	65-125	0.583	30
Dibromochloromethane	0.0458	0.0050	mg/kg	0.040		114	75-125	14.9	30
1,4-Dichlorobenzene	0.0462	0.0050	mg/kg	0.040		115	75-125	17.7	30
1,1-Dichloroethane	0.0451	0.0050	mg/kg	0.040		113	70-125	17.9	30
1,2-Dichloroethane (EDC)	0.0423	0.0050	mg/kg	0.040		106	75-125	17.2	30
trans-1,2-Dichloroethylene	0.0469	0.0050	mg/kg	0.040		117	75-125	14.9	30
cis-1,2-Dichloroethylene	0.0410	0.0050	mg/kg	0.040		102	75-125	20.6	30
1,1-Dichloroethylene	0.0456	0.0050	mg/kg	0.040		114	70-130	23.0	30
1,2-Dichloropropane	0.0433	0.0050	mg/kg	0.040		108	75-130	16.8	30
cis-1,3-Dichloropropylene	0.0423	0.0050	mg/kg	0.040		106	75-125	20.6	30

Viorel Vasile
Operations Manager

**LABORATORY ANALYSIS RESULTS**

Client: The Source Group, Inc. (SH)
Project No: 04-NDLA-007
Project Name: DFSP Norwalk Soil Remediation

AA Project No: A5331450 (part 2)
Date Received: 08/19/15
Date Reported: 08/28/15

Analyte	Reporting Result	Limit	Units	Spike Level	Source Result	%REC %REC	Limits	RPD	RPD Limit	Notes
---------	------------------	-------	-------	-------------	---------------	-----------	--------	-----	-----------	-------

VOCs, OXY & TPHG by GC/MS EPA 5035 - Quality Control

Batch B5H2425 - EPA 5035

LCS Dup (B5H2425-BSD1) Continued

Prepared & Analyzed: 08/24/15

Ethylbenzene	0.0449	0.0020	mg/kg	0.040		112	75-125	19.2	30	
Methyl-tert-Butyl Ether (MTBE)	0.0412	0.0050	mg/kg	0.040		103	75-125	13.5	30	
Methylene Chloride	0.0433	0.050	mg/kg	0.040		108	75-130	18.1	30	
1,1,2,2-Tetrachloroethane	0.0413	0.0050	mg/kg	0.040		103	70-135	6.50	30	
Tetrachloroethylene (PCE)	0.0477	0.0050	mg/kg	0.040		119	75-125	14.6	30	
Toluene	0.0466	0.0020	mg/kg	0.040		116	75-125	17.9	30	
1,1,2-Trichloroethane	0.0421	0.0050	mg/kg	0.040		105	75-125	11.5	30	
1,1,1-Trichloroethane	0.0414	0.0050	mg/kg	0.040		104	75-125	18.9	30	
Trichloroethylene (TCE)	0.0443	0.0050	mg/kg	0.040		111	75-125	22.1	30	
Vinyl chloride	0.0414	0.0050	mg/kg	0.040		104	75-125	0.0965	30	
o-Xylene	0.0484	0.0020	mg/kg	0.040		121	75-125	19.1	30	

Surrogate: 4-Bromofluorobenzene 0.0997

Surrogate: Dibromofluoromethane 0.0891

Surrogate: Toluene-d8 0.102

mg/kg 0.10 99.7 70-140

mg/kg 0.10 89.1 70-140

mg/kg 0.10 102 70-140

Batch B5H2505 - EPA 5035

Blank (B5H2505-BLK1)

Prepared & Analyzed: 08/25/15

Acetone	<0.050	0.050	mg/kg							
tert-Amyl Methyl Ether (TAME)	<0.0050	0.0050	mg/kg							
Benzene	<0.010	0.010	mg/kg							
Bromobenzene	<0.0050	0.0050	mg/kg							
Bromochloromethane	<0.0050	0.0050	mg/kg							
Bromodichloromethane	<0.0050	0.0050	mg/kg							
Bromoform	<0.0050	0.0050	mg/kg							
Bromomethane	<0.0050	0.0050	mg/kg							
2-Butanone (MEK)	<0.050	0.050	mg/kg							
tert-Butyl alcohol (TBA)	<0.020	0.020	mg/kg							
sec-Butylbenzene	<0.0050	0.0050	mg/kg							
tert-Butylbenzene	<0.0050	0.0050	mg/kg							
n-Butylbenzene	<0.0050	0.0050	mg/kg							
Carbon Disulfide	<0.0050	0.0050	mg/kg							
Carbon Tetrachloride	<0.0050	0.0050	mg/kg							

Viorel Vasile
 Operations Manager



LABORATORY ANALYSIS RESULTS

Client: The Source Group, Inc. (SH)
Project No: 04-NDLA-007
Project Name: DFSP Norwalk Soil Remediation

AA Project No: A5331450 (part 2)
Date Received: 08/19/15
Date Reported: 08/28/15

Analyte	Reporting		Units	Spike Level	Source Result	%REC		RPD	RPD Limit	Notes
	Result	Limit				%REC	Limits			

VOCs, OXY & TPHG by GC/MS EPA 5035 - Quality Control

Batch B5H2505 - EPA 5035

Blank (B5H2505-BLK1) Continued

Prepared & Analyzed: 08/25/15

Chlorobenzene	<0.0050	0.0050	mg/kg
Chloroethane	<0.0050	0.0050	mg/kg
Chloroform	<0.0050	0.0050	mg/kg
Chloromethane	<0.0050	0.0050	mg/kg
2-Chlorotoluene	<0.0050	0.0050	mg/kg
4-Chlorotoluene	<0.0050	0.0050	mg/kg
1,2-Dibromo-3-chloropropane	<0.010	0.010	mg/kg
Dibromochloromethane	<0.0050	0.0050	mg/kg
1,2-Dibromoethane (EDB)	<0.0050	0.0050	mg/kg
Dibromomethane	<0.0050	0.0050	mg/kg
1,4-Dichlorobenzene	<0.0050	0.0050	mg/kg
1,3-Dichlorobenzene	<0.0050	0.0050	mg/kg
1,2-Dichlorobenzene	<0.0050	0.0050	mg/kg
Dichlorodifluoromethane (R12)	<0.0050	0.0050	mg/kg
1,1-Dichloroethane	<0.0050	0.0050	mg/kg
1,2-Dichloroethane (EDC)	<0.0050	0.0050	mg/kg
trans-1,2-Dichloroethylene	<0.0050	0.0050	mg/kg
cis-1,2-Dichloroethylene	<0.0050	0.0050	mg/kg
1,1-Dichloroethylene	<0.0050	0.0050	mg/kg
2,2-Dichloropropane	<0.0050	0.0050	mg/kg
1,3-Dichloropropane	<0.0050	0.0050	mg/kg
1,2-Dichloropropane	<0.0050	0.0050	mg/kg
trans-1,3-Dichloropropylene	<0.0050	0.0050	mg/kg
1,1-Dichloropropylene	<0.0050	0.0050	mg/kg
cis-1,3-Dichloropropylene	<0.0050	0.0050	mg/kg
Diisopropyl ether (DIPE)	<0.0050	0.0050	mg/kg
Ethylbenzene	<0.0020	0.0020	mg/kg
Ethyl-tert-Butyl Ether (ETBE)	<0.0050	0.0050	mg/kg
Gasoline Range Organics (GRO)	<0.50	0.50	mg/kg
Hexachlorobutadiene	<0.010	0.010	mg/kg
2-Hexanone (MBK)	<0.050	0.050	mg/kg

Viorel Vasile
Operations Manager



LABORATORY ANALYSIS RESULTS

Client: The Source Group, Inc. (SH)
Project No: 04-NDLA-007
Project Name: DFSP Norwalk Soil Remediation

AA Project No: A5331450 (part 2)
Date Received: 08/19/15
Date Reported: 08/28/15

Analyte	Reporting Result	Limit	Units	Spike Level	Source Result	%REC Limits	RPD	RPD Limit	Notes
---------	---------------------	-------	-------	----------------	------------------	----------------	-----	--------------	-------

VOCs, OXY & TPHG by GC/MS EPA 5035 - Quality Control

Batch B5H2505 - EPA 5035

Blank (B5H2505-BLK1) Continued

Prepared & Analyzed: 08/25/15

Isopropylbenzene	<0.0050	0.0050	mg/kg						
4-Isopropyltoluene	<0.0050	0.0050	mg/kg						
Methyl-tert-Butyl Ether (MTBE)	<0.0050	0.0050	mg/kg						
Methylene Chloride	<0.050	0.050	mg/kg						
4-Methyl-2-pentanone (MIBK)	<0.050	0.050	mg/kg						
Naphthalene	<0.010	0.010	mg/kg						
n-Propylbenzene	<0.0050	0.0050	mg/kg						
Styrene	<0.0050	0.0050	mg/kg						
1,1,1,2-Tetrachloroethane	<0.0050	0.0050	mg/kg						
1,1,2,2-Tetrachloroethane	<0.0050	0.0050	mg/kg						
Tetrachloroethylene (PCE)	<0.0050	0.0050	mg/kg						
Toluene	<0.0020	0.0020	mg/kg						
1,2,4-Trichlorobenzene	<0.0050	0.0050	mg/kg						
1,2,3-Trichlorobenzene	<0.0050	0.0050	mg/kg						
1,1,2-Trichloroethane	<0.0050	0.0050	mg/kg						
1,1,1-Trichloroethane	<0.0050	0.0050	mg/kg						
Trichloroethylene (TCE)	<0.0050	0.0050	mg/kg						
Trichlorofluoromethane (R11)	<0.0050	0.0050	mg/kg						
1,2,3-Trichloropropane	<0.0050	0.0050	mg/kg						
1,1,2-Trichloro-1,2,2-trifluoroethane (R113)	<0.0050	0.0050	mg/kg						
1,3,5-Trimethylbenzene	<0.0050	0.0050	mg/kg						
1,2,4-Trimethylbenzene	<0.0050	0.0050	mg/kg						
Vinyl chloride	<0.0050	0.0050	mg/kg						
o-Xylene	<0.0020	0.0020	mg/kg						
m,p-Xylenes	<0.0020	0.0020	mg/kg						

Surrogate: 4-Bromofluorobenzene	0.107		mg/kg	0.10	107	70-140
Surrogate: Dibromofluoromethane	0.109		mg/kg	0.10	109	70-140
Surrogate: Toluene-d8	0.106		mg/kg	0.10	106	70-140

LCS (B5H2505-BS1)

Prepared & Analyzed: 08/25/15

Benzene	0.0406	0.010	mg/kg	0.040	102	75-125
---------	---------------	-------	-------	-------	-----	--------

Viorel Vasile
Operations Manager



LABORATORY ANALYSIS RESULTS

Client: The Source Group, Inc. (SH)
Project No: 04-NDLA-007
Project Name: DFSP Norwalk Soil Remediation

AA Project No: A5331450 (part 2)
Date Received: 08/19/15
Date Reported: 08/28/15

Analyte	Reporting Result	Reporting Limit	Units	Spike Level	Source Result	%REC %REC	Limit	RPD	RPD Limit	Notes
---------	------------------	-----------------	-------	-------------	---------------	-----------	-------	-----	-----------	-------

VOCs, OXY & TPHG by GC/MS EPA 5035 - Quality Control

Batch B5H2505 - EPA 5035

LCS (B5H2505-BS1) Continued

Prepared & Analyzed: 08/25/15

Bromodichloromethane	0.0494	0.0050	mg/kg	0.040		123	75-125			
Bromoform	0.0433	0.0050	mg/kg	0.040		108	75-125			
Carbon Tetrachloride	0.0478	0.0050	mg/kg	0.040		120	75-125			
Chlorobenzene	0.0405	0.0050	mg/kg	0.040		101	75-125			
Chloroethane	0.0355	0.0050	mg/kg	0.040		88.8	75-125			
Chloroform	0.0473	0.0050	mg/kg	0.040		118	75-125			
Chloromethane	0.0370	0.0050	mg/kg	0.040		92.5	65-125			
Dibromochloromethane	0.0445	0.0050	mg/kg	0.040		111	75-125			
1,4-Dichlorobenzene	0.0401	0.0050	mg/kg	0.040		100	75-125			
1,1-Dichloroethane	0.0478	0.0050	mg/kg	0.040		119	70-125			
1,2-Dichloroethane (EDC)	0.0488	0.0050	mg/kg	0.040		122	75-125			
trans-1,2-Dichloroethylene	0.0466	0.0050	mg/kg	0.040		116	75-125			
cis-1,2-Dichloroethylene	0.0405	0.0050	mg/kg	0.040		101	75-125			
1,1-Dichloroethylene	0.0459	0.0050	mg/kg	0.040		115	70-130			
1,2-Dichloropropane	0.0447	0.0050	mg/kg	0.040		112	75-130			
cis-1,3-Dichloropropylene	0.0413	0.0050	mg/kg	0.040		103	75-125			
Ethylbenzene	0.0433	0.0020	mg/kg	0.040		108	75-125			
Methyl-tert-Butyl Ether (MTBE)	0.0488	0.0050	mg/kg	0.040		122	75-125			
Methylene Chloride	0.0493	0.050	mg/kg	0.040		123	75-130			
1,1,2,2-Tetrachloroethane	0.0591	0.0050	mg/kg	0.040		148	70-135			**
Tetrachloroethylene (PCE)	0.0423	0.0050	mg/kg	0.040		106	75-125			
Toluene	0.0406	0.0020	mg/kg	0.040		102	75-125			
1,1,2-Trichloroethane	0.0403	0.0050	mg/kg	0.040		101	75-125			
1,1,1-Trichloroethane	0.0477	0.0050	mg/kg	0.040		119	75-125			
Trichloroethylene (TCE)	0.0399	0.0050	mg/kg	0.040		99.6	75-125			
Vinyl chloride	0.0387	0.0050	mg/kg	0.040		96.6	75-125			
o-Xylene	0.0407	0.0020	mg/kg	0.040		102	75-125			

Surrogate: 4-Bromofluorobenzene	0.0990		mg/kg	0.10		99.0	70-140			
Surrogate: Dibromofluoromethane	0.121		mg/kg	0.10		121	70-140			
Surrogate: Toluene-d8	0.103		mg/kg	0.10		103	70-140			

LCS Dup (B5H2505-BSD1)

Prepared & Analyzed: 08/25/15

Viorel Vasile
Operations Manager



LABORATORY ANALYSIS RESULTS

Client: The Source Group, Inc. (SH)
Project No: 04-NDLA-007
Project Name: DFSP Norwalk Soil Remediation

AA Project No: A5331450 (part 2)
Date Received: 08/19/15
Date Reported: 08/28/15

Analyte	Reporting Result	Limit	Units	Spike Level	Source Result	%REC %REC	Limits	RPD	RPD Limit	Notes
---------	------------------	-------	-------	-------------	---------------	-----------	--------	-----	-----------	-------

VOCs, OXY & TPHG by GC/MS EPA 5035 - Quality Control

Batch B5H2505 - EPA 5035

LCS Dup (B5H2505-BSD1) Continued

Prepared & Analyzed: 08/25/15

Benzene	0.0401	0.010	mg/kg	0.040	100	75-125	1.29	30	
Bromodichloromethane	0.0482	0.0050	mg/kg	0.040	121	75-125	2.30	30	
Bromoform	0.0405	0.0050	mg/kg	0.040	101	75-125	6.64	30	
Carbon Tetrachloride	0.0492	0.0050	mg/kg	0.040	123	75-125	2.89	30	
Chlorobenzene	0.0394	0.0050	mg/kg	0.040	98.5	75-125	2.85	30	
Chloroethane	0.0359	0.0050	mg/kg	0.040	89.7	75-125	0.952	30	
Chloroform	0.0470	0.0050	mg/kg	0.040	118	75-125	0.551	30	
Chloromethane	0.0382	0.0050	mg/kg	0.040	95.5	65-125	3.19	30	
Dibromochloromethane	0.0429	0.0050	mg/kg	0.040	107	75-125	3.80	30	
1,4-Dichlorobenzene	0.0406	0.0050	mg/kg	0.040	102	75-125	1.29	30	
1,1-Dichloroethane	0.0449	0.0050	mg/kg	0.040	112	70-125	6.08	30	
1,2-Dichloroethane (EDC)	0.0523	0.0050	mg/kg	0.040	131	75-125	6.92	30	**
trans-1,2-Dichloroethylene	0.0464	0.0050	mg/kg	0.040	116	75-125	0.301	30	
cis-1,2-Dichloroethylene	0.0380	0.0050	mg/kg	0.040	95.0	75-125	6.32	30	
1,1-Dichloroethylene	0.0467	0.0050	mg/kg	0.040	117	70-130	1.82	30	
1,2-Dichloropropane	0.0433	0.0050	mg/kg	0.040	108	75-130	3.09	30	
cis-1,3-Dichloropropylene	0.0406	0.0050	mg/kg	0.040	102	75-125	1.66	30	
Ethylbenzene	0.0428	0.0020	mg/kg	0.040	107	75-125	1.16	30	
Methyl-tert-Butyl Ether (MTBE)	0.0452	0.0050	mg/kg	0.040	113	75-125	7.66	30	
Methylene Chloride	0.0490	0.050	mg/kg	0.040	123	75-130	0.610	30	
1,1,2,2-Tetrachloroethane	0.0524	0.0050	mg/kg	0.040	131	70-135	11.9	30	
Tetrachloroethylene (PCE)	0.0431	0.0050	mg/kg	0.040	108	75-125	1.92	30	
Toluene	0.0400	0.0020	mg/kg	0.040	100	75-125	1.44	30	
1,1,2-Trichloroethane	0.0399	0.0050	mg/kg	0.040	99.8	75-125	0.848	30	
1,1,1-Trichloroethane	0.0489	0.0050	mg/kg	0.040	122	75-125	2.57	30	
Trichloroethylene (TCE)	0.0384	0.0050	mg/kg	0.040	96.0	75-125	3.73	30	
Vinyl chloride	0.0394	0.0050	mg/kg	0.040	98.5	75-125	1.90	30	
o-Xylene	0.0414	0.0020	mg/kg	0.040	103	75-125	1.51	30	

Surrogate: 4-Bromofluorobenzene	0.101		mg/kg	0.10	101	70-140			
Surrogate: Dibromofluoromethane	0.120		mg/kg	0.10	120	70-140			
Surrogate: Toluene-d8	0.106		mg/kg	0.10	106	70-140			

Viorel Vasile
Operations Manager



LABORATORY ANALYSIS RESULTS

Client: The Source Group, Inc. (SH)
Project No: 04-NDLA-007
Project Name: DFSP Norwalk Soil Remediation

AA Project No: A5331450 (part 2)
Date Received: 08/19/15
Date Reported: 08/28/15

Analyte	Reporting		Units	Spike Level	Source Result	%REC	%REC Limits	RPD	RPD Limit	Notes
	Result	Limit								

VOCs, OXY & TPHG by GC/MS EPA 5035 - Quality Control

Batch B5H2620 - EPA 5035

Blank (B5H2620-BLK1)

Prepared & Analyzed: 08/26/15

Acetone	<0.050	0.050	mg/kg
tert-Amyl Methyl Ether (TAME)	<0.0050	0.0050	mg/kg
Benzene	<0.010	0.010	mg/kg
Bromobenzene	<0.0050	0.0050	mg/kg
Bromochloromethane	<0.0050	0.0050	mg/kg
Bromodichloromethane	<0.0050	0.0050	mg/kg
Bromoform	<0.0050	0.0050	mg/kg
Bromomethane	<0.0050	0.0050	mg/kg
2-Butanone (MEK)	<0.050	0.050	mg/kg
tert-Butyl alcohol (TBA)	<0.020	0.020	mg/kg
sec-Butylbenzene	<0.0050	0.0050	mg/kg
tert-Butylbenzene	<0.0050	0.0050	mg/kg
n-Butylbenzene	<0.0050	0.0050	mg/kg
Carbon Disulfide	<0.0050	0.0050	mg/kg
Carbon Tetrachloride	<0.0050	0.0050	mg/kg
Chlorobenzene	<0.0050	0.0050	mg/kg
Chloroethane	<0.0050	0.0050	mg/kg
Chloroform	<0.0050	0.0050	mg/kg
Chloromethane	<0.0050	0.0050	mg/kg
2-Chlorotoluene	<0.0050	0.0050	mg/kg
4-Chlorotoluene	<0.0050	0.0050	mg/kg
1,2-Dibromo-3-chloropropane	<0.010	0.010	mg/kg
Dibromochloromethane	<0.0050	0.0050	mg/kg
1,2-Dibromoethane (EDB)	<0.0050	0.0050	mg/kg
Dibromomethane	<0.0050	0.0050	mg/kg
1,4-Dichlorobenzene	<0.0050	0.0050	mg/kg
1,3-Dichlorobenzene	<0.0050	0.0050	mg/kg
1,2-Dichlorobenzene	<0.0050	0.0050	mg/kg
Dichlorodifluoromethane (R12)	<0.0050	0.0050	mg/kg
1,1-Dichloroethane	<0.0050	0.0050	mg/kg
1,2-Dichloroethane (EDC)	<0.0050	0.0050	mg/kg
trans-1,2-Dichloroethylene	<0.0050	0.0050	mg/kg

Viorel Vasile
Operations Manager



LABORATORY ANALYSIS RESULTS

Client: The Source Group, Inc. (SH)
Project No: 04-NDLA-007
Project Name: DFSP Norwalk Soil Remediation

AA Project No: A5331450 (part 2)
Date Received: 08/19/15
Date Reported: 08/28/15

Analyte	Reporting		Units	Spike Level	Source Result	%REC	%REC Limits	RPD	RPD Limit	Notes
	Result	Limit								

VOCs, OXY & TPHG by GC/MS EPA 5035 - Quality Control

Batch B5H2620 - EPA 5035

Blank (B5H2620-BLK1) Continued

Prepared & Analyzed: 08/26/15

cis-1,2-Dichloroethylene	<0.0050	0.0050	mg/kg
1,1-Dichloroethylene	<0.0050	0.0050	mg/kg
2,2-Dichloropropane	<0.0050	0.0050	mg/kg
1,3-Dichloropropane	<0.0050	0.0050	mg/kg
1,2-Dichloropropane	<0.0050	0.0050	mg/kg
trans-1,3-Dichloropropylene	<0.0050	0.0050	mg/kg
1,1-Dichloropropylene	<0.0050	0.0050	mg/kg
cis-1,3-Dichloropropylene	<0.0050	0.0050	mg/kg
Diisopropyl ether (DIPE)	<0.0050	0.0050	mg/kg
Ethylbenzene	<0.0020	0.0020	mg/kg
Ethyl-tert-Butyl Ether (ETBE)	<0.0050	0.0050	mg/kg
Gasoline Range Organics (GRO)	<0.50	0.50	mg/kg
Hexachlorobutadiene	<0.010	0.010	mg/kg
2-Hexanone (MBK)	<0.050	0.050	mg/kg
Isopropylbenzene	<0.0050	0.0050	mg/kg
4-Isopropyltoluene	<0.0050	0.0050	mg/kg
Methyl-tert-Butyl Ether (MTBE)	<0.0050	0.0050	mg/kg
Methylene Chloride	<0.050	0.050	mg/kg
4-Methyl-2-pentanone (MIBK)	<0.050	0.050	mg/kg
Naphthalene	<0.010	0.010	mg/kg
n-Propylbenzene	<0.0050	0.0050	mg/kg
Styrene	<0.0050	0.0050	mg/kg
1,1,1,2-Tetrachloroethane	<0.0050	0.0050	mg/kg
1,1,2,2-Tetrachloroethane	<0.0050	0.0050	mg/kg
Tetrachloroethylene (PCE)	<0.0050	0.0050	mg/kg
Toluene	<0.0020	0.0020	mg/kg
1,2,4-Trichlorobenzene	<0.0050	0.0050	mg/kg
1,2,3-Trichlorobenzene	<0.0050	0.0050	mg/kg
1,1,2-Trichloroethane	<0.0050	0.0050	mg/kg
1,1,1-Trichloroethane	<0.0050	0.0050	mg/kg
Trichloroethylene (TCE)	<0.0050	0.0050	mg/kg

Viorel Vasile
Operations Manager



LABORATORY ANALYSIS RESULTS

Client: The Source Group, Inc. (SH)
Project No: 04-NDLA-007
Project Name: DFSP Norwalk Soil Remediation

AA Project No: A5331450 (part 2)
Date Received: 08/19/15
Date Reported: 08/28/15

Analyte	Reporting Result	Limit	Units	Spike Level	Source Result	%REC %REC	Limits	RPD	RPD Limit	Notes
---------	------------------	-------	-------	-------------	---------------	-----------	--------	-----	-----------	-------

VOCs, OXY & TPHG by GC/MS EPA 5035 - Quality Control

Batch B5H2620 - EPA 5035

Blank (B5H2620-BLK1) Continued

Prepared & Analyzed: 08/26/15

Trichlorofluoromethane (R11)	<0.0050	0.0050	mg/kg							
1,2,3-Trichloropropane	<0.0050	0.0050	mg/kg							
1,1,2-Trichloro-1,2,2-trifluoroethane (R113)	<0.0050	0.0050	mg/kg							
1,3,5-Trimethylbenzene	<0.0050	0.0050	mg/kg							
1,2,4-Trimethylbenzene	<0.0050	0.0050	mg/kg							
Vinyl chloride	<0.0050	0.0050	mg/kg							
o-Xylene	<0.0020	0.0020	mg/kg							
m,p-Xylenes	<0.0020	0.0020	mg/kg							

Surrogate: 4-Bromofluorobenzene	0.105		mg/kg	0.10		105	70-140			
Surrogate: Dibromofluoromethane	0.116		mg/kg	0.10		116	70-140			
Surrogate: Toluene-d8	0.102		mg/kg	0.10		102	70-140			

LCS (B5H2620-BS1)

Prepared & Analyzed: 08/26/15

Benzene	0.0340	0.010	mg/kg	0.040		85.0	75-125			
Bromodichloromethane	0.0399	0.0050	mg/kg	0.040		99.8	75-125			
Bromoform	0.0345	0.0050	mg/kg	0.040		86.3	75-125			
Carbon Tetrachloride	0.0400	0.0050	mg/kg	0.040		99.9	75-125			
Chlorobenzene	0.0352	0.0050	mg/kg	0.040		88.0	75-125			
Chloroethane	0.0307	0.0050	mg/kg	0.040		76.6	75-125			
Chloroform	0.0379	0.0050	mg/kg	0.040		94.8	75-125			
Chloromethane	0.0308	0.0050	mg/kg	0.040		77.1	65-125			
Dibromochloromethane	0.0356	0.0050	mg/kg	0.040		88.9	75-125			
1,4-Dichlorobenzene	0.0369	0.0050	mg/kg	0.040		92.2	75-125			
1,1-Dichloroethane	0.0392	0.0050	mg/kg	0.040		97.9	70-125			
1,2-Dichloroethane (EDC)	0.0403	0.0050	mg/kg	0.040		101	75-125			
trans-1,2-Dichloroethylene	0.0400	0.0050	mg/kg	0.040		100	75-125			
cis-1,2-Dichloroethylene	0.0328	0.0050	mg/kg	0.040		82.0	75-125			
1,1-Dichloroethylene	0.0386	0.0050	mg/kg	0.040		96.4	70-130			
1,2-Dichloropropane	0.0354	0.0050	mg/kg	0.040		88.6	75-130			
cis-1,3-Dichloropropylene	0.0329	0.0050	mg/kg	0.040		82.2	75-125			
Ethylbenzene	0.0372	0.0020	mg/kg	0.040		92.9	75-125			

Viorel Vasile
 Operations Manager



LABORATORY ANALYSIS RESULTS

Client: The Source Group, Inc. (SH)
Project No: 04-NDLA-007
Project Name: DFSP Norwalk Soil Remediation

AA Project No: A5331450 (part 2)
Date Received: 08/19/15
Date Reported: 08/28/15

Analyte	Reporting Result	Limit	Units	Spike Level	Source Result	%REC %REC	Limits	RPD	RPD Limit	Notes
---------	------------------	-------	-------	-------------	---------------	-----------	--------	-----	-----------	-------

VOCs, OXY & TPHG by GC/MS EPA 5035 - Quality Control

Batch B5H2620 - EPA 5035

LCS (B5H2620-BS1) Continued

Prepared & Analyzed: 08/26/15

Methyl-tert-Butyl Ether (MTBE)	0.0375	0.0050	mg/kg	0.040		93.8	75-125			
Methylene Chloride	0.0402	0.050	mg/kg	0.040		101	75-130			
1,1,2,2-Tetrachloroethane	0.0478	0.0050	mg/kg	0.040		120	70-135			
Tetrachloroethylene (PCE)	0.0368	0.0050	mg/kg	0.040		91.9	75-125			
Toluene	0.0351	0.0020	mg/kg	0.040		87.6	75-125			
1,1,2-Trichloroethane	0.0327	0.0050	mg/kg	0.040		81.7	75-125			
1,1,1-Trichloroethane	0.0400	0.0050	mg/kg	0.040		100	75-125			
Trichloroethylene (TCE)	0.0340	0.0050	mg/kg	0.040		85.0	75-125			
Vinyl chloride	0.0336	0.0050	mg/kg	0.040		84.1	75-125			
o-Xylene	0.0362	0.0020	mg/kg	0.040		90.4	75-125			

Surrogate: 4-Bromofluorobenzene	0.101		mg/kg	0.10		101	70-140			
Surrogate: Dibromofluoromethane	0.113		mg/kg	0.10		113	70-140			
Surrogate: Toluene-d8	0.0999		mg/kg	0.10		99.9	70-140			

LCS Dup (B5H2620-BSD1)

Prepared & Analyzed: 08/26/15

Benzene	0.0365	0.010	mg/kg	0.040		91.2	75-125	7.03	30	
Bromodichloromethane	0.0423	0.0050	mg/kg	0.040		106	75-125	5.74	30	
Bromoform	0.0380	0.0050	mg/kg	0.040		95.1	75-125	9.70	30	
Carbon Tetrachloride	0.0447	0.0050	mg/kg	0.040		112	75-125	11.2	30	
Chlorobenzene	0.0384	0.0050	mg/kg	0.040		96.0	75-125	8.59	30	
Chloroethane	0.0313	0.0050	mg/kg	0.040		78.4	75-125	2.19	30	
Chloroform	0.0435	0.0050	mg/kg	0.040		109	75-125	13.7	30	
Chloromethane	0.0317	0.0050	mg/kg	0.040		79.2	65-125	2.69	30	
Dibromochloromethane	0.0382	0.0050	mg/kg	0.040		95.4	75-125	7.11	30	
1,4-Dichlorobenzene	0.0400	0.0050	mg/kg	0.040		100	75-125	8.12	30	
1,1-Dichloroethane	0.0438	0.0050	mg/kg	0.040		109	70-125	11.1	30	
1,2-Dichloroethane (EDC)	0.0454	0.0050	mg/kg	0.040		114	75-125	11.8	30	
trans-1,2-Dichloroethylene	0.0435	0.0050	mg/kg	0.040		109	75-125	8.24	30	
cis-1,2-Dichloroethylene	0.0360	0.0050	mg/kg	0.040		89.9	75-125	9.25	30	
1,1-Dichloroethylene	0.0424	0.0050	mg/kg	0.040		106	70-130	9.53	30	
1,2-Dichloropropane	0.0378	0.0050	mg/kg	0.040		94.6	75-130	6.61	30	
cis-1,3-Dichloropropylene	0.0352	0.0050	mg/kg	0.040		88.0	75-125	6.87	30	

Viorel Vasile
Operations Manager

**LABORATORY ANALYSIS RESULTS**

Client: The Source Group, Inc. (SH)
Project No: 04-NDLA-007
Project Name: DFSP Norwalk Soil Remediation

AA Project No: A5331450 (part 2)
Date Received: 08/19/15
Date Reported: 08/28/15

Analyte	Reporting Result	Limit	Units	Spike Level	Source Result	%REC %REC	Limits	RPD	RPD Limit	Notes
---------	------------------	-------	-------	-------------	---------------	-----------	--------	-----	-----------	-------

VOCs, OXY & TPHG by GC/MS EPA 5035 - Quality Control

Batch B5H2620 - EPA 5035

LCS Dup (B5H2620-BSD1) Continued

Prepared & Analyzed: 08/26/15

Ethylbenzene	0.0406	0.0020	mg/kg	0.040	102	75-125	8.95	30		
Methyl-tert-Butyl Ether (MTBE)	0.0395	0.0050	mg/kg	0.040	98.8	75-125	5.19	30		
Methylene Chloride	0.0426	0.050	mg/kg	0.040	106	75-130	5.70	30		
1,1,2,2-Tetrachloroethane	0.0487	0.0050	mg/kg	0.040	122	70-135	1.91	30		
Tetrachloroethylene (PCE)	0.0424	0.0050	mg/kg	0.040	106	75-125	14.2	30		
Toluene	0.0381	0.0020	mg/kg	0.040	95.2	75-125	8.21	30		
1,1,2-Trichloroethane	0.0354	0.0050	mg/kg	0.040	88.4	75-125	7.93	30		
1,1,1-Trichloroethane	0.0435	0.0050	mg/kg	0.040	109	75-125	8.38	30		
Trichloroethylene (TCE)	0.0353	0.0050	mg/kg	0.040	88.3	75-125	3.81	30		
Vinyl chloride	0.0338	0.0050	mg/kg	0.040	84.4	75-125	0.356	30		
o-Xylene	0.0384	0.0020	mg/kg	0.040	96.1	75-125	6.11	30		

Surrogate: 4-Bromofluorobenzene 0.0984

Surrogate: Dibromofluoromethane 0.112

Surrogate: Toluene-d8 0.102

mg/kg 0.10 98.4 70-140

mg/kg 0.10 112 70-140

mg/kg 0.10 102 70-140

Carbon Chain by GC/FID - Quality Control

Batch B5H1921 - EPA 3550B

Blank (B5H1921-BLK1)

Prepared & Analyzed: 08/19/15

C13-C22	<10	10	mg/kg							
C23-C32	<10	10	mg/kg							
C33-C44	<10	10	mg/kg							

Surrogate: o-Terphenyl

10.2

mg/kg

10

102 50-150

LCS (B5H1921-BS1)

Prepared & Analyzed: 08/19/15

Diesel Range Organics as Diesel	199	10	mg/kg	200	99.3	70-130				
---------------------------------	-----	----	-------	-----	------	--------	--	--	--	--

Surrogate: o-Terphenyl

11.6

mg/kg

10

116 50-150

LCS Dup (B5H1921-BSD1)

Prepared & Analyzed: 08/19/15

Diesel Range Organics as Diesel	185	10	mg/kg	200	92.4	70-130	7.16	40		
---------------------------------	-----	----	-------	-----	------	--------	------	----	--	--

Surrogate: o-Terphenyl

12.5

mg/kg

10

125 50-150

Matrix Spike (B5H1921-MS1)Source:
5H19001-AD

Prepared & Analyzed: 08/19/15

Viorel Vasile
Operations Manager



LABORATORY ANALYSIS RESULTS

Client: The Source Group, Inc. (SH)
Project No: 04-NDLA-007
Project Name: DFSP Norwalk Soil Remediation

AA Project No: A5331450 (part 2)
Date Received: 08/19/15
Date Reported: 08/28/15

Analyte	Reporting Result	Limit	Units	Spike Level	Source Result	%REC	%REC Limits	RPD	RPD Limit	Notes
Carbon Chain by GC/FID - Quality Control										
<i>Batch B5H1921 - EPA 3550B</i>										
Matrix Spike (B5H1921-MS1) Continued Source:				Prepared & Analyzed: 08/19/15						
5H19001-AD										
Diesel Range Organics as Diesel	184	10	mg/kg	200		91.9	60-140			
Surrogate: o-Terphenyl	10.5		mg/kg	10		105	50-150			
Matrix Spike Dup (B5H1921-MSD1) Source:				Prepared & Analyzed: 08/19/15						
5H19001-AD										
Diesel Range Organics as Diesel	199	10	mg/kg	200		99.3	60-140	7.70	40	
Surrogate: o-Terphenyl	11.4		mg/kg	10		114	50-150			
<i>Batch B5H2434 - EPA 3550B</i>										
Blank (B5H2434-BLK1)				Prepared: 08/24/15 Analyzed: 08/25/15						
C13-C22	<10	10	mg/kg							
C23-C32	<10	10	mg/kg							
C33-C44	<10	10	mg/kg							
Surrogate: o-Terphenyl	8.63		mg/kg	10		86.3	50-150			
LCS (B5H2434-BS1)				Prepared: 08/24/15 Analyzed: 08/25/15						
Diesel Range Organics as Diesel	198	10	mg/kg	200		98.9	70-130			
Surrogate: o-Terphenyl	9.64		mg/kg	10		96.4	50-150			
LCS Dup (B5H2434-BSD1)				Prepared: 08/24/15 Analyzed: 08/25/15						
Diesel Range Organics as Diesel	197	10	mg/kg	200		98.4	70-130	0.481	40	
Surrogate: o-Terphenyl	9.55		mg/kg	10		95.5	50-150			
Matrix Spike (B5H2434-MS1) Source: 5H19001-96				Prepared: 08/24/15 Analyzed: 08/25/15						
Diesel Range Organics as Diesel	197	10	mg/kg	200	25.9	85.8	60-140			
Surrogate: o-Terphenyl	7.87		mg/kg	10		78.7	50-150			
Matrix Spike Dup (B5H2434-MSD1) Source: 5H19001-96				Prepared: 08/24/15 Analyzed: 08/25/15						
Diesel Range Organics as Diesel	206	10	mg/kg	200	25.9	90.0	60-140	4.22	40	
Surrogate: o-Terphenyl	9.79		mg/kg	10		97.9	50-150			
<i>Batch B5H2515 - EPA 3550B</i>										
Blank (B5H2515-BLK1)				Prepared & Analyzed: 08/25/15						
C13-C22	<10	10	mg/kg							

Viorel Vasile
Operations Manager



LABORATORY ANALYSIS RESULTS

Client: The Source Group, Inc. (SH)
Project No: 04-NDLA-007
Project Name: DFSP Norwalk Soil Remediation

AA Project No: A5331450 (part 2)
Date Received: 08/19/15
Date Reported: 08/28/15

Analyte	Reporting Result	Limit	Units	Spike Level	Source Result	%REC	%REC Limits	RPD	RPD Limit	Notes
Carbon Chain by GC/FID - Quality Control										
<i>Batch B5H2515 - EPA 3550B</i>										
Blank (B5H2515-BLK1) Continued				Prepared & Analyzed: 08/25/15						
C23-C32	<10	10	mg/kg							
C33-C44	<10	10	mg/kg							
<i>Surrogate: o-Terphenyl</i>	10.1		mg/kg	10		101	50-150			
LCS (B5H2515-BS1)				Prepared & Analyzed: 08/25/15						
Diesel Range Organics as Diesel	193	10	mg/kg	200		96.4	70-130			
<i>Surrogate: o-Terphenyl</i>	9.47		mg/kg	10		94.7	50-150			
LCS Dup (B5H2515-BSD1)				Prepared & Analyzed: 08/25/15						
Diesel Range Organics as Diesel	200	10	mg/kg	200		99.9	70-130	3.53	40	
<i>Surrogate: o-Terphenyl</i>	8.92		mg/kg	10		89.2	50-150			
Matrix Spike (B5H2515-MS1)				Source: 5H19001-BD		Prepared: 08/25/15 Analyzed: 08/26/15				
Diesel Range Organics as Diesel	1110	10	mg/kg	200	977	66.2	60-140			
<i>Surrogate: o-Terphenyl</i>	9.32		mg/kg	10		93.2	50-150			
Matrix Spike Dup (B5H2515-MSD1)				Source: 5H19001-BD		Prepared: 08/25/15 Analyzed: 08/26/15				
Diesel Range Organics as Diesel	1130	10	mg/kg	200	977	75.9	60-140	1.72	40	
<i>Surrogate: o-Terphenyl</i>	9.16		mg/kg	10		91.6	50-150			
<i>Batch B5H2516 - EPA 3550B</i>										
Blank (B5H2516-BLK1)				Prepared: 08/25/15 Analyzed: 08/26/15						
C13-C22	<10	10	mg/kg							
C23-C32	<10	10	mg/kg							
C33-C44	<10	10	mg/kg							
<i>Surrogate: o-Terphenyl</i>	9.77		mg/kg	10		97.7	50-150			
LCS (B5H2516-BS1)				Prepared: 08/25/15 Analyzed: 08/26/15						
Diesel Range Organics as Diesel	204	10	mg/kg	200		102	70-130			
<i>Surrogate: o-Terphenyl</i>	10.6		mg/kg	10		106	50-150			
LCS Dup (B5H2516-BSD1)				Prepared: 08/25/15 Analyzed: 08/26/15						
Diesel Range Organics as Diesel	199	10	mg/kg	200		99.5	70-130	2.50	40	

Viorel Vasile
 Operations Manager



LABORATORY ANALYSIS RESULTS

Client: The Source Group, Inc. (SH)
Project No: 04-NDLA-007
Project Name: DFSP Norwalk Soil Remediation

AA Project No: A5331450 (part 2)
Date Received: 08/19/15
Date Reported: 08/28/15

Analyte	Result	Reporting Limit	Units	Spike Level	Source Result	%REC	%REC Limits	RPD	RPD Limit	Notes
Carbon Chain by GC/FID - Quality Control										
<i>Batch B5H2516 - EPA 3550B</i>										
LCS Dup (B5H2516-BSD1) Continued				Prepared: 08/25/15 Analyzed: 08/26/15						
<i>Surrogate: o-Terphenyl</i>	9.45		mg/kg	10		94.5	50-150			
Matrix Spike (B5H2516-MS1)				Prepared: 08/25/15 Analyzed: 08/26/15						
				Source: 5H19001-BH						
Diesel Range Organics as Diesel	835	10	mg/kg	200	558	138	60-140			
<i>Surrogate: o-Terphenyl</i>	11.4		mg/kg	10		114	50-150			
Matrix Spike Dup (B5H2516-MSD1)				Prepared: 08/25/15 Analyzed: 08/26/15						
				Source: 5H19001-BH						
Diesel Range Organics as Diesel	780	10	mg/kg	200	558	111	60-140	6.79	40	
<i>Surrogate: o-Terphenyl</i>	12.7		mg/kg	10		127	50-150			

Viorel Vasile
Operations Manager



LABORATORY ANALYSIS RESULTS

Client: The Source Group, Inc. (SH)
Project No: 04-NDLA-007
Project Name: DFSP Norwalk Soil Remediation

AA Project No: A5331450 (part 2)
Date Received: 08/19/15
Date Reported: 08/28/15

Special Notes

[1] = ** : Exceeds upper control limit

[2] = *** : Exceeds RPD limit

[3] = E : The concentration indicated for this analyte is an estimated value above the calibration range of the instrument. This value is considered an estimate (CLP E-flag).

[4] = S-GC : Surrogate recovery outside of control limits. The data was accepted based on valid recovery of the remaining surrogate(s).

Gasoline Range Organics (GRO) concentration represents the C4-C12 carbon range.

Viorel Vasile
Operations Manager



AMERICAN ANALYTICS CHAIN-OF-CUSTODY RECORD

9765 ETON AVE., CHATSWORTH, CA 91311
Tel: 818-998-5547 FAX: 818-998-7258

A.A. COC No.: 125210

Page 1 of 10

Client: The Source Group Inc Project Name / No.: 04-NDR-A-007 Sampler's Name: Derrick Roberts

Project Manager: Neil Irish/Kent Reynolds Site Address: 15306 Norwalk Blvd Sampler's Signature: [Signature]

Phone: 562-597-1055 City: Norwalk P.O. No.:

Fax: 562-597-1070 State & Zip: CA 90650 Quote No.:

TAT Turnaround Codes **

- ① = Same Day Rush
- ② = 24 Hour Rush
- ③ = 48 Hour Rush
- ④ = 72 Hour Rush
- ⑤ = 5 Day Rush
- X = 10 Working Days (Standard TAT)

ANALYSIS REQUESTED (Test Name)

TRACON
CHAM 8015
VEG 1 PXS 1920
by 503 523
WHS04 MCH04

08/19/15
Special Instructions

Client I.D.	A.A. I.D.	Date	Time	Sample Matrix	No. of Cont	Please enter the TAT Turnaround Codes ** below		Received by	Time
T00141	SH19001-01	8-18-15		SOIL	4	X		[Signature]	06:17
T00142	02							[Signature]	
T00143	03							[Signature]	
T00144	04							[Signature]	
T00145	05							[Signature]	
T00146	06							[Signature]	
T00147	07							[Signature]	
T00148	08							[Signature]	
T00149	09							[Signature]	
T00150	10							[Signature]	
T00151	11							[Signature]	
T00152	12							[Signature]	
T00153	13							[Signature]	
T00154	14							[Signature]	
T00155	15							[Signature]	
For Laboratory Use		Relinquished by		Relinquished by		Relinquished by		Received by	
REVIEWED		Date: <u>8/19/15</u>		Time: <u>09:15</u>		TAT <u>14</u> Days Sign: <u>[Signature]</u>		Time: <u>08:14</u>	
A.A. Project No.: <u>AS331450/SH19001</u>		Date: <u>8-19-15</u>		Time: <u>08:14</u>		TAT: <u>14</u>		Received by: <u>[Signature]</u>	

Note: By relinquishing samples to American Analytics, client agrees to pay for the services requested on this chain of custody form and any additional client-requested analyses performed on this project. Payment for services is due within 30 days from the date of invoice. Sample(s) will be disposed of after 45 days following the submittal of the sample(s) to American Analytics.



AMERICAN ANALYTICALS CHAIN-OF-CUSTODY RECORD

9765 ETON AVE., CHATSWORTH, CA 91311

Tel: 818-998-5547 FAX: 818-998-7258

A.A. COC No.: 123211

70043863

Page 2 of 10

Client: The Source Group, Inc. Project Name / No.: 04-NPLA-007 Sampler's Name: Daryl Roberts

Project Manager: Neil Nish / Kent Reynolds Site Address: 15300 Nonwalk Blvd Sampler's Signature: [Signature]

Phone: (602) 597-1055 City: Nonwalk P.O. No.: _____

Fax: (602) 597-1070 State & Zip: CA 90650 Quote No.: _____

TAT Turnaround Codes **

- ① = Same Day Rush
- ④ = 72 Hour Rush
- ② = 24 Hour Rush
- ⑤ = 5 Day Rush
- ③ = 48 Hour Rush
- X = 10 Working Days (Standard TAT)

Client I.D.	A.A. I.D.	Date	Time	Sample Matrix	No. of Cont	ANALYSIS REQUESTED (Test Name)		Special Instructions
						Method	Turnaround Codes ** below	
700156	SA17001-16	8-18-15		SOIL	4	IPM Carbon	X	
700157	-17					VOC's, Oxy, BRO	X	
700158	-18					by 5035 using	X	
700159	-19					MA HSO4	X	
700160	-20					method	X	
700161	-21							Hold
700162	-22							
700163	-23							
700164	-24							
700165	-25							
700166	-26							
700167	-27							
700168	-28							
700169	-29							
700170	-30							

For Laboratory Use

REVIEWED

Date: 8/19/15 Time: 0915

TAT: N Days Sign: [Signature]

Relinquished by: [Signature]

Relinquished by: [Signature]

Relinquished by: [Signature]

Date: 8-19-15 Time: 06:16 Received by: [Signature]

Date: 08/19/15 Time: 08:14 Received by: [Signature]

Date: _____ Time: _____ Received by: _____

A.A. Project No.: AS331450/SA19001

Note: By relinquishing samples to American Analyticals, client agrees to pay for the services requested on this chain of custody form and any additional client-requested analyses performed on this project. Payment for services is due within 30 days from the date of invoice. Sample(s) will be disposed of after 45 days following the submital of the sample(s) to American Analyticals.



AMERICAN ANALYTICS CHAIN-OF-CUSTODY RECORD

9765 ETON AVE., CHATSWORTH, CA 91311
Tel: 818-998-5547 FAX: 818-998-7258

A.A. COC No.: 123212
70043892
Page 2 of 10

Client: The Source Group, Inc Project Name / No.: 04-NDLA-007 Sampler's Name: Dejick Roberts
 Project Manager: Neil Wisk / Kent Reynolds Site Address: 15300 Nonwalk Blvd Sampler's Signature: [Signature]
 Phone: (562) 547-1055 City: Nonwalk P.O. No.: _____
 Fax: (562) 547-1070 State & Zip: CA 90650 Quote No.: _____

TAT Turnaround Codes **

- ① = Same Day Rush
- ④ = 72 Hour Rush
- ② = 24 Hour Rush
- ⑤ = 5 Day Rush
- ③ = 48 Hour Rush
- X = 10 Working Days (Standard TAT)

ANALYSIS REQUESTED (Test Name)

Client I.D.	A.A. I.D.	Date	Time	Sample Matrix	No. of Cont	Please enter the TAT Turnaround Codes ** below		Special Instructions
						TPK Carbon Chain Bois VOCs, OWS, GRO by GDS using NaHSO4 method	RCU	
T00171	SA19001-31	8-18-15		501L	4	X		
T00172	-32						X	
T00173	-33						X	
T00174	-34						X	
T00175	-35						X	
T00176	-36						X	
T00177	-37						X	
T00178	-38						X	
T00179	-39						X	
T00180	-40						X	
T00181	-41						X	
T00182	-42						X	
T00183	-43						X	
T00184	-44						X	
T00185	-45						X	

For Laboratory Use
REVIEWED
 Date 8/19/15 Time 0915
 TAT N Days Sign: [Signature]

Relinquished by: [Signature]
 Relinquished by: [Signature]
 Relinquished by: [Signature]

Received by: [Signature] Date: 8-19-15 Time: 06:16
 Received by: [Signature] Date: 08/19/15 Time: 08:14
 Received by: [Signature] Date: _____ Time: _____

A.A. Project No.: AS331450/SA19001
 Note: By relinquishing samples to American Analytics, client agrees to pay for the services requested on this chain of custody form and any additional client-requested analyses performed on this project. Payment for services is due within 30 days from the date of invoice. Sample(s) will be disposed of after 45 days following the submittal of the sample(s) to American Analytics.



AMERICAN ANALYTICS CHAIN-OF-CUSTODY RECORD

9765 ETON AVE., CHATSWORTH, CA 91311
 Tel: 818-998-5547 FAX: 818-998-7258

A.A. COC No.: 123213

No 70027924 Page 4 of 10

Client: The Source Group, Inc Project Name / No.: 04-NDLA-007 Sampler's Name: Derrick Roberts
 Project Manager: Neil Irsh/kent Reynolds Site Address: 15306 Norwalk Blvd Sampler's Signature: [Signature]
 Phone: (562) 547-1055 City: Norwalk P.O. No.: 04-NDLA-007
 Fax: (562) 547-1070 State & Zip: CA 90650 Quote No.:

TAT Turnaround Codes **

- ① = Same Day Rush
- ④ = 72 Hour Rush
- ② = 24 Hour Rush
- ⑤ = 5 Day Rush
- ③ = 48 Hour Rush
- X = 10 Working Days (Standard TAT)

Client I.D.	A.A. I.D.	Date	Time	Sample Matrix	No. of Cont	ANALYSIS REQUESTED (Test Name)		Special Instructions
						TPH Carbon Solis	VOCs, OXY, GRO by EPA 8235 using Method	
700186	SA19001-46	8-18-15		SOIL	4	X		Hold
700187	-47							
700188	-48							
700189	-49							
700190	-50							
700191	-51							
700192	-52							
700193	-53							
700194	-54							
700195	-55							
700196	-56							
700197	-57							
700198	-58							
700199	-59							
700200	-60							

For Laboratory Use
REVIEWED
 Date: 8/19/15 Time: 09:15
 TAT N Days Sign: [Signature]

Relinquished by	Date	Time	Received by	Date	Time
<u>[Signature]</u>	8-19-15	06:16	<u>[Signature]</u>		
<u>[Signature]</u>	08/19/15	09:14	<u>[Signature]</u>		
<u>[Signature]</u>					

A.A. Project No.: AS321450/SA19001
 Note: By relinquishing samples to American Analytics, client agrees to pay for the services requested on this chain of custody form and any additional client-requested analyses performed on this project. Payment for services is due within 30 days from the date of invoice. Sample(s) will be disposed of after 45 days following the submittal of the sample(s) to American Analytics.



AMERICAN ANALYTICS CHAIN-OF-CUSTODY RECORD

9765 ETON AVE., CHATSWORTH, CA 91311
Tel: 818-998-5547 FAX: 818-998-7258

A.A. COC No.: 123214

No 70027925 Page 5 of 10

Client: The Source Group, Inc. Project Name / No.: 04-NDLA-007 Sampler's Name: Devyck Roberts
 Project Manager: Neil Mish/Kent Reynolds Site Address: 5306 Norwalk Blvd Sampler's Signature: [Signature]
 Phone: (562) 597-1055 City: Norwalk P.O. No.: _____
 Fax: (562) 597-1070 State & Zip: CA 90650 Quote No.: _____

TAT Turnaround Codes **

- ① = Same Day Rush
- ④ = 72 Hour Rush
- ② = 24 Hour Rush
- ⑤ = 5 Day Rush
- ③ = 48 Hour Rush
- X = 10 Working Days (Standard TAT)

Client I.D.	A.A. I.D.	Date	Time	Sample Matrix	No. of Cont	ANALYSIS REQUESTED (Test Name)		Special Instructions
						Chain 8015 VOCs, Oxy, GRO by 5035 using MATHCO method	RCN	
T00201	SH17001-61	8-18-15		SOIL	4	X		
T00202	-62							[Signature]
T00203	-63							[Signature]
T00204	-64							[Signature]
T00205	-65							[Signature]
T00206	-66							[Signature]
T00207	-67							[Signature]
T00208	-68							[Signature]
T00209	-69							[Signature]
T00210	-70							[Signature]
T00211	-71							[Signature]
T00212	-72							[Signature]
T00213	-73							[Signature]
T00214	-74							[Signature]
T00215	-75							[Signature]

For Laboratory Use
REVIEWED
 Date 8/19/15 Time 0915
 TAT N Days Sign: [Signature]
 Relinquished by [Signature] Date 8-19-15 Time 06:16
 Relinquished by [Signature] Date 08/19/15 Time 08:14
 Relinquished by [Signature] Date _____ Time _____

A.A. Project No.: AS331450 / SH17001

Note: By relinquishing samples to American Analytics, client agrees to pay for the services requested on this chain of custody form and any additional client-requested analyses performed on this project. Payment for services is due within 30 days from the date of invoice. Sample(s) will be disposed of after 45 days following the submittal of the sample(s) to American Analytics.



AMERICAN ANALYTICS CHAIN-OF-CUSTODY RECORD

9765 ETON AVE., CHATSWORTH, CA 91311
Tel: 818-998-5547 FAX: 818-998-7258

A.A. COC No.: 123215
70043371
Page 6 of 10

Client: The Source Group Inc Project Name / No.: 04-NDLA-007 Sampler's Name: D. Roberts
 Project Manager: Ned Irish / Kent Reynolds Site Address: 15306 Norwalk Blvd Sampler's Signature: [Signature]
 Phone: 562-597-1055 City: Norwalk P.O. No.: _____
 Fax: 562-597-1070 State & Zip: CA 90650 Quote No.: _____

TAT Turnaround Codes **

- ① = Same Day Rush
- ② = 24 Hour Rush
- ③ = 48 Hour Rush
- ④ = 72 Hour Rush
- ⑤ = 5 Day Rush
- X = 10 Working Days (Standard TAT)

Client I.D.	A.A. I.D.	Date	Time	Sample Matrix	No. of Cont	ANALYSIS REQUESTED (Test Name)					Special Instructions	
						Please enter the TAT Turnaround Codes ** below						
700216	SH19001-76	8-18-15		501L	X	X						
700217	-77											
700218	-78											
700219	-79											
700220	-80											
700221	-81											
700222	-82											
700223	-83											
700224	-84											
700225	-85											
700226	-86											
700227	-87											
700228	-88											
700229	-89											
700230	-90											

For Laboratory Use

REVIEWED
 Date 8/15/15 Time 0915
 TAT N Days Sign: [Signature]

Relinquished by	Date	Time	Received by
<u>[Signature]</u>	8-19-15	00:10	<u>[Signature]</u>
<u>[Signature]</u>	08/19/15	08:14	<u>[Signature]</u>
<u>[Signature]</u>			<u>[Signature]</u>

A.A. Project No.: AS231450 / SH19001

Note: By relinquishing samples to American Analytics, client agrees to pay for the services requested on this chain of custody form and any additional client-requested analyses performed on this project. Payment for services is due within 30 days from the date of invoice. Sample(s) will be disposed of after 45 days following the submittal of the sample(s) to American Analytics.



AMERICAN ANALYTICS CHAIN-OF-CUSTODY RECORD

9765 ETON AVE., CHATSWORTH, CA 91311
 Tel: 818-998-5547 FAX: 818-998-7258

A.A. COC No.: 123217
 70043370
 Page 8 of 10

Client: The Source Group, Inc. Project Name / No.: SH-NDLA-007 Sampler's Name: Denny Roberts
 Project Manager: Nal Irish/Kent Reynolds Site Address: 15306 Nonnegle Blvd Sampler's Signature: [Signature]
 Phone: (562) 547-1055 City: Norwalk P.O. No.: _____
 Fax: (562) 547-1070 State & Zip: CA 90650 Quote No.: _____

TAT Turnaround Codes **

- ① = Same Day Rush
- ④ = 72 Hour Rush
- ② = 24 Hour Rush
- ⑤ = 5 Day Rush
- ③ = 48 Hour Rush
- X = 10 Working Days (Standard TAT)

Client I.D.	A.A. I.D.	Date	Time	Sample Matrix	No. of Cont	ANALYSIS REQUESTED (Test Name)				Special Instructions
						RCV	RCV	RCV	RCV	
700246	SH19801-AG	8/18/15		Soil	X	X	X	X	X	[Signature]
700247	-AK									[Signature]
700248	-AI									[Signature]
700249	-AJ									[Signature]
700250	-AK									[Signature]
700251	-AL									[Signature]
700252	-AM									[Signature]
700253	-AN									[Signature]
700254	-AO									[Signature]
700255	-AP									[Signature]
700256	-AQ									[Signature]
700257	-AR									[Signature]
700258	-AS									[Signature]
700259	-AT									[Signature]
700260	-AU									[Signature]

For Laboratory Use
REVIEWED
 Date: 8/19/15 Time: 0915
 TATN Days Sign: [Signature]
 Relinquished by: [Signature] Date: 8-19-15 Time: 06:16
 Relinquished by: [Signature] Date: 08/19/15 Time: 08:14
 Relinquished by: [Signature] Date: _____ Time: _____

A.A. Project No.: AS31950/SH19001

Note: By relinquishing samples to American Analytics, client agrees to pay for the services requested on this chain of custody form and any additional client-requested analyses performed on this project. Payment for services is due within 30 days from the date of invoice. Sample(s) will be disposed of after 45 days following the submittal of the sample(s) to American Analytics.



AMERICAN ANALYTICS CHAIN-OF-CUSTODY RECORD

9765 ETON AVE., CHATSWORTH, CA 91311
Tel: 818-998-5547 FAX: 818-998-7258

A.A. COC No. 123218
70043372
Page of 10

Client: The Source Group, Inc Project Name / No.: 04-NDLA-007 Sampler's Name: Daryck Roberts

Project Manager: Neil Insi/Kent Reynolds Site Address: 15306 Norwalk Blvd Sampler's Signature: [Signature]

Phone: (562) 547-1055 City: Norwalk P.O. No.: _____

Fax: (562) 547-1070 State & Zip: CA 90650 Quote No.: _____

TAT Turnaround Codes **

- ① = Same Day Rush
- ④ = 72 Hour Rush
- ② = 24 Hour Rush
- ⑤ = 5 Day Rush
- ③ = 48 Hour Rush
- X = 10 Working Days (Standard TAT)

ANALYSIS REQUESTED (Test Name)

Client I.D.	A.A. I.D.	Date	Time	Sample Matrix	No. of Cont	Please enter the TAT Turnaround Codes ** below		Special Instructions
						ANALYSIS REQUESTED (Test Name)	ANALYSIS REQUESTED (Test Name)	
T00261	SA19001-AV	8/18/15		SOIL	4	X		
T00262	-AW							
T00263	-AX							
T00264	-AZ							
T00265	-AZ							
T00266	-BA							
T00267	-BB							
T00268	-BC							
T00269	-BD							
T00270	-BE							
T00271	-BF							
T00272	-BG							
T00273	-BH							
T00274	-BI							
T00275	-BJ							

For Laboratory Use

REVIEWED

Date 8/19/15 Time 0715

TAT N Days Sign: [Signature]

A.A. Project No.: AS331450/SA19001

Note: By relinquishing samples to American Analytics, client agrees to pay for the services requested on this chain of custody form and any additional client-requested analyses performed on this project. Payment for services is due within 30 days from the date of invoice. Sample(s) will be disposed of after 45 days following the submittal of the sample(s) to American Analytics.

Relinquished by [Signature]

Relinquished by [Signature]

Relinquished by [Signature]

Time

Date

Date

Date

Date

Date

Date

Date

Date

Date

Received by [Signature]

Time 06:16

Date 8-19-15

Time

Date 08/19/15

Time

Date

Time

Date

